WEATHER
Tonight: Increasing Cloud
Tuesday: Showers, Windy

Victoria Times

TODAY'S NEWS TODAY
News 382-3131
Classified 383-2121

91st YEAR, No. 94 ★★ VICTORIA, B.C., MONDAY, SEPTEMBER 30, 1974 15 CENTS DAILY, 20 CENTS SATURDAY

★ SPORTS ★

"Where have all these people been hiding themselves," an impressed tennis official asked during Saturday's finals of the Times public parks tournament. Several of the finalists proved equal in calibre to city club players with championships going to Gordon Liebscher, Liz-Anne Ogden, Greg Booth and Linda Weech. Page 10.

Elsewhere on today's sports pages:

Major league baseball's regular schedule ends this week and the races are as close as ever in the American League East and National League West. Lou Brock of the contending St. Louis Cardinals, meanwhile, has released the contents of a letter threatening his life and that of team-mate Bake McBribe if St. Louis wins the pennant. Page 11.

B.C. Lions continued to roar in '74 with a resounding 32-10 triumph over Hamilton Tiger-Cats in a Canadian Football League game before a surprisingly small crowd of 23,420 at Vancouver's Empire Stadium. Top performances by running backs Monroe Eley and Lou Harris and quarterback Don Moorhead moved Lions into a first-place tie. Page 12.

Goaltender Jerry Cheevers is on the limp following a 4-3 victory by Team Canada over Sweden but is expected to start Tuesday's game in Moscow against Russia as hockey's summit series continues. The game will be televised live starting at 9:30 a.m. Victoria time, as will be games Thursday and Saturday from Moscow. Page 11.

A neck injury to junior football player Rory Campbell of Victoria Dolphins may not be as serious as first suspected. Dolphins thought he had broken his neck during a 71-0 loss to Meralomas in Vancouver Saturday.

FREEWHEELING . . .

CALGARY (CP) — It was one of those days for an unidentified Calgary man.

He had to call the fire department to rescue his finger from the steering wheel of his car.

A fire department official explained that the man's finger had become jammed in a hole in the spoke of the racing-style steering wheel.

A fire department rescue team was unable to get the finger free, so it removed the steering wheel and took it, with the somewhat embarrassed driver still attached, to the nearest hospital.

The man was put under sedation, and the wheel removed from his finger.

'Restraint' Theme In Throne Speech

OTTAWA (CP) — The majority Liberal government entered a new Parliament Monday, pledging to restrain its spending in an effort to fight the "serious and urgent" problem of inflation.

In a throne speech that also leans heavily toward consumers, transportation, housing and federal-provincial co-operation, the government said it would not deliberately generate slack in the economy to combat inflation.

But "the government does intend to ask all Canadians to join with it in a co-operative effort to achieve by non-inflationary means an equitable sharing among all groups in the community . . ."

"There must be a greater awareness of the need for restraint . . . by everyone."

The speech opening the first session of the 30th Parliament reaffirmed the government's policy of increasing the supply of goods and services as its major approach toward fighting inflation.

Apart from the much greater emphasis on this subject, the speech was similar in many respects to the last throne speech, read in February about two months before the minority Liberal government was defeated in the Commons. Many of the 27 bills which died May 9 when Parliament was dissolved for the July 8 general election reappeared in Monday's speech.

The speech said the government has initiated a series of consultations with business, the professions, farmers, labor and provincial governments.

"They will be asked what proposals they can suggest and what contribution they are willing to make to defeat inflation."

The government promised legislation to deal with unjustified price increases, a comprehensive overhaul of consumer credit legislation, more consumer storefront offices, and the reintroduction of legislation dealing with uncompetitive business practices.

There would be assistance to first-time buyers of moderately-priced homes—a $500 grant was promised during the election campaign—and financial institutions would be asked to continue to direct all low-downpayment mortgages to moderately-priced housing.

Other measures involving housing were promised, including provisions for the disclosure of true interest rates, and financial assistance to reduce the cost of serviced land

See GOV'T Page 2

HEAVY OAK TREE fell across the 1700-block Rockland Avenue early today, blocking traffic for an hour before city parks crew cleared away the main remnants. Parks department official said the tree had had "quite a lean" and the roots were rotten. (Bill Halkett photo.)

JEROME
. . . Sudbury MP

Speaker Named

OTTAWA (UPI) — The House of Commons today unanimously approved Sudbury Liberal member of parliament James Jerome as its new speaker.

But Conservative opposition leader Robert Stanfield said he was very "disappointed" Prime Minister Pierre Elliott Trudeau had failed to follow the usual procedure of consulting the opposition leader on the selection of a speaker.

As a result, Stanfield said his party would support Jerome's nomination, but he refused to personally second the nomination as he had done for the previous speaker, Lucien Lamoureux.

Times Editor Ends 40 Years In Journalism

Victoria Times editor Brian A. Tobin retires today after 27 years with the newspaper in a 40-year journalistic career born in the depression and weaned on the events of the Second World War.

The 65-year-old Victoria native attended public schools in the city prior to receiving a bachelor of arts in economics at the University of British Columbia in 1930.

In 1934, after a brief career with the provincial government, and a 10,000-mile motorcycle trip through the U.S., Tobin went to Europe for freelance reporting from the British Isles and later from the continent. During this time he wrote a series of foreign correspondence for The Times.

After returning to Canada, in 1939, he joined British United Press, the Canadian-owned wire service now part of United Press International. After serving in every BUP bureau in Canada as well as in the London, England, branch Tobin was appointed western manager of the news service — a post held until he joined The Times in 1947.

In the final weeks of peace in 1939, Tobin filed reports from both Berlin and London. When war broke out he was in Switzerland.

During the war he crossed the Atlantic five times — once as one of three newsmen chosen to accompany Prime Minister Mackenzie King to London by bomber.

While with The Times, Tobin was an editorial columnist and writer heavily involved in community work. As a board member for varying periods he served with such organizations as Community Chest of Greater Victoria, Canadian National Institute for the Blind; chairman of the Art Gallery of Greater Victoria, Family and Children's Service, Community Welfare Council, B.C. Association of Children's Aid Societies, Greater Victoria Library Board and Greater Victoria Landlord and Tenant Board; member of Senate, University of Victoria, member of Board of Governors.

Reflecting on his departure from the newspaper field, the

See EDITOR Page 2

Portuguese President Replaced

LISBON (AP) — Gen. Antonio de Spinola resigned as president of Portugal today after the leftists forced him to cancel a conservative rally in his honor.

His successor is General Francisco Costa, named after a hasty meeting of the Council of State.

Spinola, 64-year-old front man for the young military officers who overthrew the heirs of the Salazar dictatorship in April, announced his resignation in a television broadcast. His departure removes the last prominent conservative from the ruling military group.

His voice breaking with emotion, Spinola said he was quitting because the country was crumbling into "chaos and anarchy" and he was powerless to prevent it.

He said the principles of the April revolution were being betrayed and Portugal was speeding toward "false democracy."

Spinola tried at least twice to increase his own power at the expense of the younger and more liberal officers of the Armed Forces Movement who have held the real power in the country since their revolution.

WARDAIR UPS FARES 8 PER CENT

HARRISON HOT SPRINGS (CP) — Wardair will announce Advance Booking Charter increases of eight per cent next year compared with 22 per cent proposed by scheduled carriers for charter travel, company president Maxwell Ward said Sunday.

"Nobody is thinking about the public. People won't fly if the rates are too high. I think we are in danger of destroying our own market," he said.

He agreed that his stand on fares, together with those of four other independents could upset the North Atlantic fares package put together in August by 40 members of the International Air Transport Association.

The proposal was adopted with the understanding that the charter carriers would have to accept charter increases proposed by IATA.

Vancouver-London charter round trips now costing $293 to $387 depending on the season, would rise to between $365 and $482 under the IATA proposal. Scheduled travel fares were raised as much as 25 per cent under the new package.

He said he was having "a hell of a battle" with Air Canada on the fares question. Air Canada has cabinet permission to buy a one-third interest in Wardair, and Ward said it was not certain how negotiations for the stock purchase would come out.

He said he could offer lower fares than some airlines because he is operating a Boeing 747 in a 452-passenger configuration and has just bought a second plane to be converted for the same seating.

With first-class cabins, Air Canada's 747s carry only 365 passengers.

Lost Baby's Body Found in Creek

The naked body of two-year-old Yehudi Prior was found Sunday afternoon, lying in a shallow pool beside a brush-choked creek west of Shawnigan Lake.

The boy, who had wandered away last Monday afternoon while his father was picking berries, was found about four miles from the crude forest shelter where he lived with his parents and two-month-old brother.

A search spokesman speculated he may have died of exposure the first night, as temperatures dipped to about 40.

Two RCMP officers with a tracker dog returned to the rugged bush country today to search for a T-shirt, the only garment the youngster was reported wearing when he wandered off.

A spokesman at the Shawnigan Lake detachment of the RCMP said an autopsy will be conducted and an inquest held but no date has been set.

As many as 60 volunteers and five tracker dogs combed the dense bush of Wild Deer Creek at the height of the search last week. It was a last-ditch effort by about 20 searchers, many from Nanaimo, which recovered the body beside Holt Creek Sunday.

Search master Hal Orrick of Duncan said today he doesn't know how the boy died. It might have been a combination of overfatigue and cold or it is possible the youngster slipped off a log while trying to cross the creek and struck his head, he said.

Yehudi's father, William Prior, 25, who calls himself River, reported his son missing to Shawnigan police Monday evening but requested no search until he had combed the area himself. Prior returned to police Tuesday noon, and the search operation began.

Searchers found footprints on a logging road and Orrick said had the organized search got under way sooner, there would have been vehicles checking along that road. The road would have eventually led the youngster into Shawnigan, about eight or nine miles away.

Prior, who with his wife Ann, 24, has been leading a recluse life in the forest, believed the boy had been abducted or was able to survive in the bush on berries. The family has been living on a vegetarian diet, growing vegetables and picking berries. They have been receiving welfare payments.

An RCMP spokesman said a welfare worker has visited the family to investigate complaints about the treatment of the two children but no action has been taken.

NEWS BRIEFS

UN OUSTS SOUTH AFRICA

UNITED NATIONS (Reuter) — The United Nations General Assembly rejected Monday the credentials submitted on behalf of the South African delegation. There were 98 votes for rejection, 23 against and 14 abstentions.

Army Chief Slain

BUENOS AIRES (UPI) — A terrorist bombing attack today killed Gen. Carlos Prats, former commander-in-chief of the Chilean Army and member of the cabinet of the late Salvador Allende.

Early Vote Seen

CHILLIWACK (CP) — Premeir Barrett will call an election for the fall of 1975, Social Credit leader Bill Bennett says. Bennett said the premier will call the election earlier than the traditional four-year gap because he will not want to face the winter legislative session which will reveal New Democratic Party economic mismanagement.

60 Feared Dead

MEDELLIN, Columbia (Reuter) — At least 60 persons were feared dead today after Columbia's second major landslide in three months. A 200-yard section of hillside, weakened by heavy rain, broke away Sunday and plunged on to Santo Domingo Savio shanty town on the outskirts of this industrial city.

2 Rodins Stolen

VANCOUVER (CP) — Two bronze Rodin sculptures valued at $11,000 have been stolen from the Galerie Royale. Gallery manager Bill John told police he believed the sculptures, taken from the front window, were stolen sometime Saturday.

N.B. Oil Spill

DALHOUSIE, N.B. (CP) About 3,000 barrels of bunker C oil spilled early today from the tanker Golden Robin when the ship rammed into Douglas Island off this northeastern New Brunswick port.

IMF Chief Backs Wage, Price Clamps

By BUD JORGENSEN

WASHINGTON (CP) — Wage and price controls would be an appropriate policy now in industrial countries, the managing director of the International Monetary Fund (IMF) said today at the opening of the annual meeting.

Johannes Witteveen said that without controls "it may be very difficult to restrain cost pressures and achieve price moderation except at the expense of more slack and unemployment over a longer period."

He said that while controls generally are not suitable in times when buying-demand pressures are great, the economic situation now is more suitable.

Use of controls was an issue in the last Canadian election—they were advocated by Progressive Conservative leader Robert Stanfield—and the Liberals maintained they were not needed at that time. However, the government has said controls were an option.

Finance Minister John Turner and other government officials have been optimistic about prospects for the Canadian economy, and their views are in contrast to the generally gloomy outlook from other delegations to the week-long meetings here of the IMF and the World Bank.

Finance ministers of the five leading industrial coun-

See IMF Page 2

Egypt Won't Help In Gas-Price War

CAIRO (WP) — The Ford administration cannot count on help from Egypt in the American campaign to get Arab oil producers to lower prices and help fight world inflation.

That message was contained in a speech delivered by President Anwar Sadat Saturday night and is confirmed in private comments by Egyptian and Western diplomatic sources here.

The bad news was compounded by an announcement that Venezuela will raise taxes paid by U.S. and other foreign oil companies this week by at least 3.5 per cent and probably more. The government announcement from Caracas will mean still higher fuel prices for U.S. consumers.

Egypt, which played a key role in getting the Arab oil embargo against the U.S. lifted earlier this year, has in fact been dismayed by the sharp warnings to oil producers recently pronounced by President Ford and Secretary of State Henry Kissinger, according to Egyptian sources.

"Those who invented the law of supply and demand have no right to complain when this law works against their interests," Sadat said in what Egyptian policy formulators said was his first public reply to the new American campaign on oil.

"Those who allowed the differences between them and the developing countries of the world . . . have no right today to speak about aid and reduction."

In private, Egyptian officials say more, pointedly that they will not intervene with oil producers on the price issue as they did on the embargo, in return for Kis-

See EGYPT Page 2

INDEX

	Page
Births, Deaths	22
Classified	22-31
Entertainment	20
Family	16-18
Finance	6, 7
Sports	12-14
TV, Radio	23

WORDPLAY

Send your own WORDPLAY, care of this newspaper.

A Town Arms Against Hoodlums

VEDDER CROSSING (CP) —Residents in this community 65 miles east of Vancouver are arming themselves while waiting for a response to a brief sent to Attorney-General Alex Macdonald, pleading for action against hoodlums and vandals in the area.

Most of Vedder's 25 merchants and about 100 residents signed the brief which says more than 50 young persons are involved in outbursts of crime and vandalism in the area.

The merchants say the gang, made up of people aged 14 to 30, about one-third of them females, hold heavy drinking parties and some apparently use drugs.

The brief was a result of incidents in the area that came to a climax Sept. 13 when police and citizens tangled with a gang of people in a melee on the main street.

Two RCMP officers were kicked in the face and had their cars damaged before the fight ended with the arrest of three people.

The brief says Macdonald should give senior RCMP officers the "power to read, use and enforce the Riot Act and Illegal Assembly Act without the limitations imposed by the juvenile procedures code."

It also calls for other tough measures against known ring leaders of hoodlum elements.

But Chilliwack township RCMP, who look after Vedder, said the situation there is no different than anywhere else.

One RCMP officer said police strength was "stretched out pretty thin at times."

"We are however giving Vedder the best protection we can," he said.

Meanwhile, Vedder residents are arming themselves because they feel threatened.

"There's a shotgun in the trunk of my car," said service station owner Dale Bamford. "I don't go anywhere around here without it anymore."

Walter Heinrich, who owns a sporting goods store, said the windows in his store have been broken so many times he no longer replaces them.

"I just board up the holes made by the rocks."

Editor Retires

Continued from Page 1

Times veteran said he leaves with no regrets.

"I've enjoyed every day I've been here and now it's time to go," he said. "I've also enjoyed . . . meeting all the people who officially and unofficially make the community work."

For all his community involvement Tobin takes only one credit: "I wrote a tear jerker onc eon the Community Chest. A guy read it and went into the Community Chest office the next day with a $100 donation — said it was because of my article."

The retired editor said he will now spend his time catching up on reading and household projects he hasn't had time for and may eventually do some travelling.

VICTORIA TIMES editor Brian A. Tobin, who retires today, is shown at a recent dinner, with Times publisher Stuart Underhill, right, at which Tobin was honored by his colleagues for his 27 years of service to the newspaper.

Canada Mulls Clamps On Some Immigrants

TORONTO (CP) — Immigration Minister Robert Andras is planning a major tightening of regulations designed to make it more difficult for immigrants to come to Canada if they are not needed in the work force, according to the Globe and Mail.

The newspaper says immigration department sources have said the move to tie immigration more closely to labor market demands will come shortly and will reduce immigration from Asia, South America and the Caribbean.

The newspaper quotes the sources as saying the exact cutback mechanism is still being worked on, but it will apply equally to independent applicants and to nominated, not so close, relatives.

Sponsored close relatives such as parents and children will, however, not be affected.

The new control mechanism will probably penalize in some way all applicants who do not have a specific job to come to or those who lack skills to match specific pockets of localized job demand, the newspaper says.

It will be coupled with a crackdown on employers who make phony job offers and a special campaign to prevent racketeering.

The newspaper quotes sources as saying the method of tying immigration to labor market demand was chosen as the fairest method and the one least open to criticism as racist.

"We expect criticism," one senior official told the Globe and Mail.

"But we believe it is going to be very hard to maintain, in the current economic climate, that it is sensible to allow in large numbers of nominated relatives who are not specifically needed in the work force."

The sources said Andras had hoped it would not be necessary to make any major changes in immigration policy until later this year when a national debate on immigration is scheduled, the newspaper says.

But he decided to introduce interim changes immediately because of the soaring demand to enter Canada and predictions of heavy unemployment ahead, the sources told the newspaper.

Egypt Won't Help

Continued from Page 1

singer's efforts in getting disengagement agreements on the Siani and Golan fronts with Israel.

Egypt worked closely with Saudi Arabia in the embargo lifting, and Sadat's decision to stay out of the price battle undercuts the chances for broader Arab backing for the widely publicized Saudi effort to bring prices down.

Meanwhile in Washington a special tax on gasoline, once rejected by President Ford, is gaining favor in the administration and may be a major proposal in the program Ford sends to Congress to fight inflation in the United States.

A White House source said Ford is considering raising the federal tax on gasoline from 10 to 20 cents a gallon.

"We know the public won't be happy about this and we can't be sure Congress will go along," the source said. "But we think it's something that would help."

Gov't Spending Cuts Ahead

Continued from Page 1

and to encourage land assembly.

In the field of transportation, the government promised a program in co-operation with the railways "which will lead to the eventual creation of new government machinery to ensure the effective management of all ground transport."

"The government does not believe the principles underlying the present transportation system or its methods of management and operation are adequate to meet current and future national aspirations."

Among the government's legislative promises in that field: Implementation of experimental programs to upgrade intercity train services, measures to ensure an adequate supply of rail cars, a program to improve transportation to and from remote areas, and creation of Canadian-owned icebreaking cargo vessels for use in the North.

There would be legislation to further protect the environment, and the government would seek, on an urgent basis, parliamentary reform.

Bills setting up a national petroleum corporation and giving the federal government legal right to collect an oil export tax will be introduced during the new session.

Both bills, first introduced last winter, will be sent back for a second time. Both measures died when the House was dissolved for the July 8 federal election.

The government also promised measures to guarantee domestic control of uranium and protect adequate future supplies needed by Canada.

A spokesman for the energy department said earlier that legislation based on an agreement reached last March between the prime minister and the provincial premiers will be the department's top priority.

That agreement involves a two-price system for crude oil produced in western provinces, with Candian price set at $6.50 a barrel.

When the bill setting up Petro-Canada was introduced last May, Energy Minister Donald Macdonald said its main concern would be to improve long-term outlook for oil supplies.

The bill proposed initial operating captial of $500 million with additional financing of $1 billion during the first five or eight years of operation.

One-third of the money was slated for developing conventional oil supplies, with the remainder going for research and development of oil said deposits in northern Alberta.

On uranium supplies, the minister announced a new policy earlier this month aimed at ensuring that nuclear reactors built in Canada always will have a 30-year supply of raw materials.

The new reserve formula was needed, the minister said, because international demand for uranium is soaring and Canada is the only country capable of meeting a large portion of the demand.

The government has once again promised farm and fisher folk incentives to increase production, but goes into few specifics.

The incentives will come, at least partially, through stabilized incomes and markets, the speech says.

Unlike the throne speech read at the opening of the last Parliament, farmers and fishermen have been given only cursory treatment in the outline of government policy plans.

The general nature of the speech's reference to food producers, however, gives the government wide scope for action.

Prime Minister Trudeau already has promised to introduce legislation aimed at levelling swings in the farm and fish economy through various stabilization funds.

And there are plans to loosen credit restrictions for farmers under 35 and other young people interested in making farming a full-time occupation.

The speech makes no mention of farm marketing boards, currently the most controvercial issue affecting farmers. The continuing destruction of millions of eggs, bought as surplus by the Canadian Egg Marketing Agency, then left to rot in improper storage, has sparked heated protest by consumers and their organizations.

The government will re-introduce its bill aimed at cutting the workload of the Supreme Court of Canada, thus giving the court more time to consider important questions of law.

Proposed amendments to the Supreme Court Act will end the right of automatic appeal in civil cases involving $10,000 or more.

This would mean that all civil cases would come before the court only after leave to appeal was allowed by the court.

For the last few years the court has fallen behind due to heavy dockets. For example, the court faces a workload of 118 appeals at the session opening Tuesday.

It normally is able to hear about 60 appeals during a single session which lasts about three months.

IMF

Continued from Page 1

tries—the United States, West Germany, Japan, France and Britain— met in closed sessions during the weekend. Their review of the situation likely dealt with responses to inflation and problems related to higher prices for oil.

Witteveen said inflation is the dominant economic issue throughout the world and, unless controlled, might produce serious distortions and disruptions in the world economy.

He said industrial countries must attack a widespread and deeply embedded inflationary psychology and, at the same time, adopt measures to aid sectors of the economies which will be hard hit by the adjustment process.

Special Session On James Bay

Greater Victoria school board will hold a special meeting tonight at 8 with the James Bay Community Association to discuss plans for James Bay.

The association has developed an elaborate proposal for integration of health, education, recreation and social services in the area.

James Bay Community School at 140 Oswego is an integral part of this plan.

the weather

The sunniest September on record at Vancouver ends today. This coincides with a trend to cloudy cool and wet weather for B.C. Rain has already invaded the north coast where it is accompanied by southeasterly gales. The cloud will spread southeastward today across B.C. giving rain to the central interior and some shower activity to southern parts of the province tonight and Tuesday.

DOMINION PUBLIC WEATHER OFFICE 5 A.M. FORECASTS
Valid Until Midnight Tuesday

Greater Victoria Region: Today, mostly sunny until noon then clouding over. Tonight and Tuesday, cloudy with periods of rain. Brisk winds at times overnight. Highs both days, near 60. Lows tonight, 45 to 50.

Greater Vancouver, Lower Mainland, East Vancouver Island Regions: Today, mostly sunny at first becoming cloudy this afternoon. Tonight and Tuesday, cloudy with periods of rain. Windy overnight and in the morning near Georgia Strait. Highs both days near 60. Lows tonight, 45 to 50.

TEMPERATURES

Yesterday			
Victoria	63	47	—
Normal	61	49	—
One Year Ago			
Victoria	64	50	—
Across the Continent			
Kenora	43	25	.28
Winnipeg	48	32	.52
Brandon		27	—
Regina	44	23	—
Saskatoon	31	25	.04
Prince Albert	31	23	.08
N. Battleford	32	23	.15
Swift Current	34	22	—
Medicine Hat	46	30	—
Lethbridge	49	34	—
Calgary	47	26	—
Edmonton	46	20	.15
Penticton	61	35	—
Cranbrook	56	27	—
Castlegar	60	33	—
Prince Rupert	55	46	.25
Prince George	53	28	—
Germansen L.	36	26	.05
Kamloops	61	40	—
Revelstoke	56	35	—
Blue River	54	33	—
Dawson City	36	17	—
Fort Nelson	27	02	—
Peace River	23	09	.08
Whitehorse	37	17	—
Fort St. John	21	09	.28
Yellowknife	26	22	.01
Inuvik	29	24	.03
N. Westminster	64	45	—
St. Johns	61	50	—
Halifax	67	62	—
St. John	64	56	—
Montreal	76	41	.06
Ottawa	70	40	.05
Toronto	67	37	.10
North Bay	60	28	—
Churchill	31	23	—
The Pas	37	29	—
Alert Bay	15	03	—
Cambridge B.	19	05	—
Eureka	11	05	—
Isachsen	10	04	—
Thunder Bay	49	38	.12

U.S. Temperatures: Anchorage 50, 28; Detroit 64, 43; Honolulu 91, 76; Chicago 60, 46; Minneapolis 66, 36; New York 76, 51; Miami 91, 78; Boston 76, 51; Washington 85, 53; Los Angeles 76, 61; San Diego 73, 64; San Francisco 71, 58; Denver 78, 37; Las Vegas 92, 64; Phoenix 98, 72.

World Temperatures: Athens 73, 61; Rome 68, 55; Paris 57, 43; London 57, 41; Berlin 57, 39; Amsterdam 55, 41; Brussels 61, 41; Madrid 66, 39; Moscow 70, 41; Stockholm 54, 48; Tokyo 81, 64.

CITY'S WEATHER RECORD

Sunshine Sept.	246.3 hrs.
Last Sept.	201.8 hrs.
Normal (30 Years)	201.5 hrs.
Sunshine, 1974	1,875.2 hrs.
Last Year	2,027.4 hrs.
Normal (30 Years)	1,902.7 hrs.
Precipitation, Sept.	.20 ins.
Last Sept.	.46 ins.
Normal (30 Years)	1.22 ins.
Precipitation, 1974	16.68 ins.
Last Year	7.06 ins.
Normal (30 Years)	14.68 ins.

SUNRISE, SUNSET TUESDAY
(Pacific Daylight Time)
Sunrise 7:13 Sunset 18:54

TIDES AT VICTORIA HARBOR
(Tides listed are Pacific Standard Time)

	Time H.M.	Ht. Ft.	Time H.M.	Ht. Ft.	Time H.M.	Ht. Ft.	Time H.M.	Ht Ft
30	02.05	7.0	08.10	4.6	14.25	7.3	20.40	3.9
1	02.50	7.0	08.35	5.0	14.30	7.5	21.10	3.3
2	03.35	7.1	09.05	5.5	14.55	7.7	21.50	2.7
3	04.30	7.0	09.35	6.0	15.20	7.9	22.30	2.3
4	05.30	7.0	10.15	6.5	15.45	8.0	23.15	2.0

TIDES AT FULFORD HARBOUR

	H.M. Time	Ft. Ht.	H.M. Time	Ft. Ht.	H.M. Time	Ft. Ht.	H.M. Time	Ft. Ht.
30	04.25	9.5	09.50	5.9	16.20	10.1	22.25	5.0
1	05.05	9.8	10.30	6.4	16.25	10.1	22.55	4.3
2	05.55	10.0	11.10	7.0	16.45	10.2	23.25	3.6
3	06.45	10.1	11.45	7.6	17.05	10.3		
4	00.00	3.1	07.45	10.1	12.25	8.2	17.40	10.3

TIDES AT SOOKE HARBOR

	Time H.M.	Ht. Ft.	Time H.M.	Ht. Ft.	Time H.M.	Ht. Ft.	Time H.M.	Ht. Ft.
30	00.50	7.8	07.10	4.7	13.25	8.3	19.45	4.5
1	01.35	7.7	07.40	5.1	13.30	8.6	20.25	3.9
2	02.40	7.6	07.50	5.5	13.45	8.8	21.10	3.4
3	03.25	7.4	08.05	5.8	14.00	9.1	21.50	3.0
4	04.20	7.2	08.15	6.2	14.30	9.3	22.40	2.8

SEE TOSHIBA COLOR TELEVISION at ELECTRON
TV SALES AND SERVICE
100 Burnside (West)
Phone 383-5432

SHOWTIME '75

Chevrolets
Oldsmobiles
Cadillacs
On Display Sept. 27 to Oct. 5
In the Mall at
Hillside SHOPPING CENTRE
CORNELL
Dealer Licence D-5388

PROSPERITY—THAT IMPOSSIBLE DREAM
Make Yours Come True
Regardless of Tax there is more money to be made today in real estate, with less capital of your own—if you know what you are doing—than in most other investments known. Rental income can yield excellent returns. Now is the time to start.
BUT KNOWLEDGE IS ALL IMPORTANT
You can discover the techniques and learn how to compound small into large holdings, as thousands have, with our purely Canadian 10 week home study real estate course.
TUITION FULLY TAX DEDUCTIBLE
For free brochure mail this ad with your name and address to:
The Canadian Property Managers Association
Dept. 750, Suite 311, 85 Sparks Street
Ottawa, Ontario K1P 5A7

Simpson's Drapery
Sale
20% Off!
Take this Special opportunity to Save!
Simpson Drapery is offering a 20% reduction on all quality material that goes in to making their famous custom-made Draperies.
Simpson Draperies are made in Victoria . . . with a luxury look that's clear out of this world!

Simpson DRAPERY LTD.
2030 Douglas, Victoria Phone 382-6323
(opposite the Imperial Inn).

SAFEWAY
Prices Effective: Sept. 30th, and Oct. 1st
In Victoria, Colwood and Sidney Safeway Stores. Sales in Retail Quantities Only.
California and B.C. Grown
Broccoli
Steam and serve with Hollandaise sauce . . . lb. 29¢
Lucerne Cottage Cheese
*Large Curd
*Small Curd
or 2%
32-Oz. Carton $1.05
Injector Blades 89¢
Schick Stainless. Package of 7
Hair Shampoo 99¢
Head & Shoulders. Regular. 3.7-fl.-oz. Btle.
Anacin Tablets $1.19
For fast relief. Bottle of 100
Libby's Brand Tomato Juice
Fancy Quality. Serve chilled. 48-fl.-oz. tin 49¢
Ice Cream
Lucerne Assorted Flavours 3 pt. ctn. $1.09
Fudge Bars 99¢
Snow Star. Package of 12
Ice Milk Bars 99¢
Snow Star Vanilla. Package of 12
Sandwich $1.29
Ice Cream Snow Star. Package of 12
Admiral Brand Tuna Fish
Flaked Albacore For school lunches. 6-oz. tin 65¢
Pristeen Feminine Deodorant. $1.49
Powder Spray. 3-oz. Aerosol
Resdan Shampoo $1.67
For Dandruff. 10-oz. size
Dristan Tablets $2.19
For nagging colds. Bottle of 50
Catelli Brand Macaroni Dinner
With Cheese. 7¼-oz. Pkg.
5 for $1.00
Handi Wipes 79¢
Colgate Brand. Package of 12's
Pet Food 4 for 69¢
Rover Dog and Cat. 15-oz. Tin
Turkey Drumsticks
Frozen. Economical
Approx. 5-lb. Bag lb. 49¢
SAFEWAY
CANADA SAFEWAY LIMITED

B.C. May Act On Bank 'Usury'

Times News Services

VANCOUVER — The B.C. government wants to get into the financial business in one form or another, according to Premier Barrett.

He said following the Western Premiers Conference that his government might become directly involved in provincially-controlled financial institutions if Ottawa does not soon allow provinces to own shares in chartered banks.

Prior to last year's Western Economic Opportunities conference in Calgary, Barrett asked that the provinces be allowed to own shares in banks.

Prime Minister Trudeau later announced that provinces would be allowed to buy up to 25 per cent of shares of newly-established banks but would then have to slowly divest themselves of some shares until the holdings were reduced to 10 per cent.

Barrett said on the weekend he is displeased Ottawa hasn't acted on that promise and if the change doesn't come soon, "we will have to examine other financial institutions because we are not going to stand by while B.C. consumers are being hurt by the usurious practices of the existing banks."

Asked if this meant provincial involvement in credit unions or financial co-operatives which come under provincial jurisdiction, Barrett said "it could mean a great number of things." He refused to elaborate.

In a communique following the conference, the premiers had mild praise for federal Transport Minister Jean Marchand.

The minister was commended "for his co-operation and support for a new transportation policy."

Gas Price Balloon 'Hot Air'

VANCOUVER (CP) — Federal energy miniter Donald Macdonald is full of hot air when he says the price of natural gas to Canadians will double within five years, Attorney-General Alex Macdonald said Sunday.

"I don't see increases of that magnitude," he said when asked to comment on the other Macdonald's statement, made last week at the World Energy Conference in Detroit.

"We should be able to move toward a two-price system that can give the Canadian consumer a break, and tie the export price to world demand," he said.

The B.C. government has not yet decided whether it will give consumers relief from rising energy prices in the form of energy grants similar to the homeowner and renter grants, he added.

The attorney-general said the cabinet would ask the energy commission to investigate price increases that appear to cause hardship among certain groups, and authorize the payment of grants if it found them desirable.

Body Found

RICHMOND (CP) — The body of an unidentified man was pulled from the middle arm of the Fraser River Sunday. RCMP said the body was of a man about 20 years of age and appeared to have been in the water less than a week.

Energy Wedge Could Force Skagit Hand

SEATTLE (CP) — Mayor Wes Uhlman of Seattle has agreed to discuss cancellation of his city's agreement with British Columbia on raising the Ross dam, in return for possible extra supplies of Canadian energy.

B.C. Resources Minister Bob Williams said Friday he wrote to Mayor Uhlman Aug. 9 suggesting B.C. buy back the 1967 agreement for the rent that would be paid for the area — about $3.4 million.

The minister also suggested a meeting to discuss the possibility of British Columbia helping with Seattle's anticipated power shortage.

Mayor Uhlman says he replied to the minister, and agreed to a discussion. But the mayor said he had not had any word from B.C. officials since his reply two weeks ago.

The mayor said no final agreement is possible at this time since Seattle's application to raise the Ross dam now is before the United States federal power commission.

The expansion of the dam would provide extra power to Seattle City Light, but would also flood the Skagit valley in the B.C. Interior.

Under the 1967 agreement, Seattle would have paid B.C. an annual rental of $34,566.21 for flooding 4,720 acres of Canadian land.

The rent would have totalled about $3.42 million during the life of the 99-year contract.

Munro Gets Tough

OTTAWA (CP) — Labor Minister John Munro has sent telegrams to grain elevator companies and the Grain Workers' Union urging them to accept government recommendations to resolve the two remaining issues in dispute in the Vancouver grainhandlers' strike. Munro said parliamentary intervention is "not inevitable."

Around, About

FREEDOM OF NANAIMO FOR CITY SCOTTISH

Victoria's Canadian Scottish Regiment will parade through Nanaimo streets next Saturday following a ceremony commemorating the regiment's diamond jubilee.

A similar honor was bestowed the regiment by Victoria 10 years ago.

Saturday's 3 p.m. ceremony will take place at Nanaimo city hall. A special meeting of the mayor and council will be held to confer the honor, the highest a city can grant to a military force.

The honor will be received by former lieutenant-governor John Nicholson, honorary colonel of the regiment.

The Canadian Scottish originated in Victoria and served in Europe in both world wars. On D-Day in 1944 the Canadian Scottish had progressed farther inland than any unit of the British Second Army.

Now a reserve unit, the Scottish has sub-units in Nanaimo and Port Alberni and cadet corps in Victoria, Nanaimo, Courtenay and Port Alberni.

★ ★ ★

Sea Search Called Off

Search and rescue officials have called off the search for an unidentified Norwegian seaman who was lost overboard from the freighter Star Atlantic Saturday.

The man fell from the Liberian-registered ship into American waters about five miles southwest of Point Roberts, Wash.

A six-hour search of the area by a United States coast guard helicopter, a Canadian Coast Guard cutter and three other vessels failed to locate the missing seaman.

★ ★ ★

Poet Layton to Visit

Montreal poet Irving Layton will give a reading at the University of Victoria Wednesday at 4:30 p.m. Layton's reading will be the first of a series scheduled throughout the year and financed by the university and Canada Council funds.

A visiting professor at York University in Toronto, Layton will read from recently-published collection of poems, The Pole Vaulter, in Elliot 168.

Other poets scheduled to visit UVic are Alden Nowlan, F. R. Scott, P. K. Page, Pat Lane and Lionel Kearns.

★ ★ ★

Road Safety TV Topic

Safety on the road will be the subject of a series of Channel 10 television shows to begin tonight at 9:30. Young Drivers of Canada will host the programs dealing with driver education and safety.

The organization, which has been active in the Greater Victoria area since May, is dedicated to saving lives on the road through defensive driving education.

Show topics include: You and Your Car and Driver Attitudes and Regulations.

★ ★ ★

Two Hikers Missing

LADYSMITH — An RCMP helicopter and a ground crew are searching the Ladysmith-Chemainus area today for two Saltair youths reported missing Sunday. Brent Sobjerg, 14, and Darrell Watson, 10, left on a hike about 1 p.m., Sunday and when they did not return on schedule at 4:30 p.m., Mrs. Christian Sobjerg notified police.

Terrorists Hold Fire

SANTO DOMINGO (AP) — Terrorists holding a U.S. diplomat and five other persons in the Venezuelan Embassy demanded today that police and troops pull out of the area within two hours. The Dominican Republic government did not comply, and the deadline passed without any evidence of hostile action by the terrorists.

The demand was made after a large dump truck unloaded piles of sandbags on the street about two houses away from each side of the embassy.

Fifteen minutes later, a man shouted from a window of the embassy: "Attention! Attention!" We have not taken any action against the hostages thus far. We are sick. If you don't abandon the area in two hours, we will not be responsible for the consequences."

GOLD, SILVER
AS OF SEPT. 26

	Buy	Sell
Austrian 100 Coronas	150	160
Krugerrand	154	163
Mexican 50 Pesos	188	202
Canadian Silver Coins		
Pre '66	210	260
Pre '68	125	155
(Per $100 Bag)		

Prices vary with market. No commission or other charges.

MONARCH INTL GOLD AND SILVER EXCHANGE
768 Yates St. (Downstairs) 384-7156

NOTICE TO PENSIONERS
FEDERATED LEGISLATIVE COUNCIL
For Elder Citizens Association of B.C.

ENDORSES HEARING AIDS
All Types Available Price well below average cost!

REPAIRS All makes and models repaired in our lab.
Earmolds—Batteries—Accessories

AUDIOTRONICS ENT. LTD.
660 FORT ST. AT BROAD ST.
385-0911

CABLEVISION 10 CABLE

VICTORIA'S Community Channel
7 P.M. to 10 P.M.
Monday, September 30, through Friday, October 4

TIME	MONDAY	TUESDAY	WEDNESDAY	THURSDAY	FRIDAY
7:00	PEOPLE'S LAW SCHOOL —On Paternity and the Custody of Children	VIRTUE IN CONFLICT "Jehovah's Witnesses" —C-10 Vancouver	ISLAND HOBBYIST "Aquarium Society members and friends	THE SKY TONIGHT "Questions and Answers" —Ken Chilton	CONTACT I "Achievement '74"
7:30	NATURAL GARDENING "Bottle Gardens"	EDUCATIONAL SMORGASBORD "Career Education"	PELE—THE MASTER AND HIS METHODS ON SOCCER 'Accent on passing'	YOU AND LAW "Role of the reserve police officer"	ARTS CALENDAR —Erika Kurth for the Arts Council
8:00	GARDENING (con't.) —Reindeer	SMORGASBORD (cont.) —Victoria Teachers' Assn.	BRITAIN ON PARADE "The Splendours of Britain"	STUDENT FORUM "Human Rights, Part 1"	OUTLOOK "The famous and the infamous appear as residents of Victoria's Wax Museum —60 Minutes
8:30	TENNIS TIME —Dwells on singles, doubles and the Overhead stroke.	TBA	IT'S YOUR DIME —Open telephones	PROJECT—TRAVEL "Holiday in Fiji"	
9:00	NATURE'S BEST "River of Life" shows the teeming Life cycle of the Usk River (Wales)	OUTLOOK —On Prevention from frying pan to fire.	YOUR DIME (cont.) —Subjects of your choice	CAPITAL PLANNING "Municipal affairs in the Capital Region"	TBA
9:30	YOUNG DRIVERS OF CANADA —Bob Hutchinson	OUTLOOK (cont.) —Helen Beirnes	YOUR DIME (cont.) —Involved Victorians	PLANNING (cont.) —Planning Assn.	TBA
10:00			YOUR DIME (cont.) —Bob Aylward		PERSPECTIVE —Inspiration via music from Glad Tidings

Why $500 worth of stripes in front of your eyes beats $500 worth of spots.

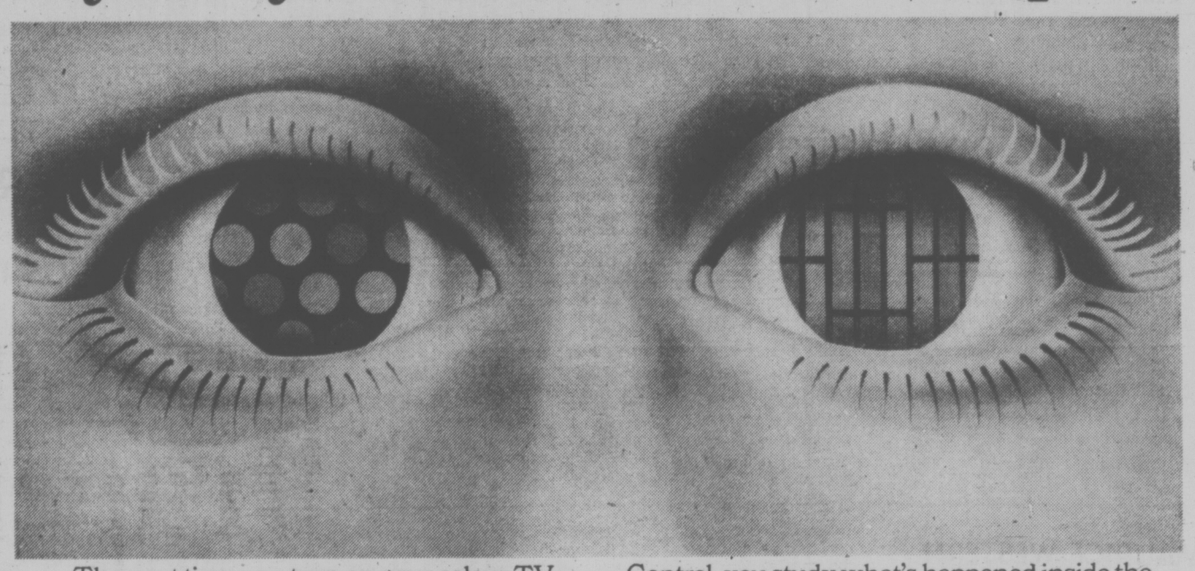

The next time you turn on your colour TV, go up to the screen with the magnifying glass, and take a close look at what's really making up that colour picture you're looking at. Dots. Red, blue and green dots. If the dots are kind of blurry, they're coming at you through a white matrix.

And we can tell you right now that your set is at least 5 years old. Because the black matrix improvement has been around about that long. Colours against a black background will always stand out much better than colours against a white background.

So maybe it's time for a new colour TV.

When you do decide to go shopping take the magnifying glass with you.

When the salesman turns a set on, go through the same procedure.

Examine the screen up close with the glass. The dots look much clearer now, because they're coming through a black matrix. Now stand back and look at the picture. You may be so impressed with the brilliance (as compared with what you've been seeing at home), that you'll start getting out your chequebook right then and there.

Don't do it.

Drop in to any Toshiba dealer.

And don't forget the magnifying glass. Go right up to the screen with the glass, as soon as the salesman turns on the 14" screen C-335. While he's talking about 100% solid state dependability, plug-in modules for easy servicing, Automatic Fine Tuning and Automatic Balance Control, you study what's happened inside the colour. Black background for definition, you've seen that already. But, the dots aren't dots any longer. They're stripes of colour. And it doesn't take a lot of thought to realize there's more colour area in a stripe than in a dot.

It's these colour stripes against the black background that give you the most brilliant colour picture in the industry.

Now stand back and look. That's called Toshiba Blackstripe™ colour television. It's $500 worth of colour if ever you saw it. And for only $479.95 (suggested retail).

TOSHIBA ...In Touch with Tomorrow

Toshiba Blackstripe™

Toshiba products are available at leading retailers only.

Who invented the Moscow Mule?

Smirnoff

The Vodka that leaves you breathless.

Victoria Times

MONDAY, SEPTEMBER 30, 1974

GORDON BELL, Managing Editor — STUART UNDERHILL, Publisher — BRIAN TOBIN, Editor

Skagit in Wonderland

The NDP government's offer to buy back the Skagit Valley from Seattle City Light for the value of the formerly agreed rental — about $35,000 a year for 99 years — appears on the surface to be a possible if expensive solution. Certainly it is galling to have to pay for a valley we already own; on the other hand the previous Social Credit government did enter into the preposterous agreement with the American power interests downstream on the Skagit River.

There are a number of aspects of the situation which suggest that British Columbia and Canada (Ottawa has maintained almost complete silence on the question) might win a court case — and this possibility has been recognized by some American observers.

There is, in addition, a sizable body of Americans who strongly support the conservationists on this side of the border. They take the attitude that it would be folly to flood up to eight miles of the Canadian valley to provide a relatively small increase in the Skagit power output at the Ross Dam down stream, particularly since the whole Skagit power operation will inevitably be superseded by much larger sources which will be necessary to supply the increasing power demands of the U.S. northwest.

The provincial government's offer should be implemented only as a final desperate resort if and when the cause appears legally hopeless. On that basis the whole incident would have to be written off as another costly blunder of the Bennett Social Credit government, akin to the payment of some $8 millions to the Wenner-Gren interests for their economic survey of northern B.C. which promptly went on to a shelf and has never been seen since, or the over-generous Columbia River power agreement which is still having repercussions.

On the matter of offering Seattle an alternative supply of hydro power, however, the provincial government should be very careful not to stumble into the same sort of eventually disagreeable commitment that is involved in the flooding controversy. Any offer to supply electrical energy would be particularly odd inasmuch as one provision of the original agreement stated that, on a year's notice, British Columbia could choose to take the $35,000 rental in the form of a power import from the U.S.

It would be pleasant to help a neighbor to overcome a temporary shortage. But power shortages have a habit of becoming permanent, and any substitution of power for a loss caused by holding the Ross Dam at its present height, should be on a short-term, iron-clad cut-off basis, so that the switch could be pulled without recriminations on the agreed date.

Export commitments in regard to electricity, water or other forms of potential energy, even when hedged with controls, can very easily become established rights against which future Canadian needs could go unfilled.

Safeguarding the Skagit Valley would certainly be worthwhile for British Columbia and Canada, and the parkland could stand as a permanent memorial to the dangers of short-sighted government dealings.

Compared with $100 millions in welfare overspending, and other millions to purchase companies that are losing money, perhaps $3.5 millions spent to buy our own valley might appear as a bargain in terms of modern governmental thinking.

Eggs: A Mari Usque ad Mare

Federal Agricultural Minister Eugene Whelan appears to have had a change of heart recently in pledging a thorough investigation into Canada's egg marketing policies. Only a few days ago the minister was saying that nine million rotting eggs amounted to only a third of an egg per person in Canada—they didn't really matter much. But new revelations of ineptness and colossal mismanagement on the part of the Canadian egg marketing board have caused the minister to whistle another tune.

Incredible though it sounds we find that CEMA has been filling B.C. egg orders in Newfoundland for British Columbia purchasers at a time when B.C. egg producers report a surplus. Two orders filled with Newfoundland eggs took three weeks to make the trip by rail from sea to sea. When they arrived in Surrey they were rotten. What kind of bureaucrats would make such a blunder? If CEMA knows litle about eggs—which by recent events seems possible—it should at least have a rudimentary knowledge of Canadian geography. Apparently we have over-estimated CEMA's abilities in the same way it under-estimated the width of Canada. Eugene Whelan has a responsibility to clean up this mess, and it should be done quickly. While Mr. Whelan shrugged and blustered, eggs were rotting all over the country. The minister has much to account for in the House this week, and CEMA has even more to explain to the minister.

Hockey and Hairdressing

Good gracious, what's happening to Canada's tough, bruising national sport on ice? It was Phil Maloney, coach of the Vancouver Canucks and a 22-year veteran of the game — with the scars and missing teeth to prove it — who said in a recent interview that if he had his druthers, he'd be a good hairdresser or fashion designer.

"My wife always consults me before she buys any outfits, and she never returns the clothes I buy her. It's my only claim to fame," he was quoted as saying.

Next we'll be learning that Bobby Hull has a passion for petit-point, or Gordie Howe collects silver tea sets and always elevates his pinky before smashing an opponent into the boards. It's obvious that hockey has been severely underrated as one of the fine arts.

Could the Canucks be eligible for a Canada Council grant?

An Editor Retires

A daily newspaper is very much a vehicle for the present. Its past is preserved in its library, better known in the business as the morgue. There, enshrined on microfilm or in yellow cuttings, are the stories of yesteryear. Events that highlighted the lives of the newsworthy are entombed within its rows of filing cabinets.

It did not take long to lay hands on the manila envelope inscribed "Tobin, Brian." It was a plump envelope, and spilled its treasure trove onto my desk top. There were the stories which the young Tobin had airmailed home to the Victoria Times in 1939 from Europe, which he had toured in 1934 on a motorcycle. There were the clippings which recorded his progress as a correspondent and bureau chief with British United Press, now United Press International.

In 1947 Brian returned to his native Victoria and joined The Times as Associate Editor. He became Editor in 1963, a position from which he retires today.

The Tobin envelope does not include the editorials he wrote and which have graced this page during all those years. Brian is a bit of a night owl, and his office light shone out long after other Times' offices had fallen dark. His mind seeks after the truth of every problem as vigorously as his fingers have sought out the keyboard of his typewriter. He takes all public issues seriously, but never himself. His blue eyes are quick to dance with laughter, his voice to roar with the mirth of a shared joke. Many readers have disputed his opinions. They have never doubted his integrity.

Brian has a sensible sort of love for Victoria, where he was born and for the most part educated. Besides being custodian of its conscience on this page, he has thrown himself tirelessly but unobtrusively into community affairs. The record is impressive: active participation in such bodies as the Community Chest, the Canadian National Institute for the Blind, the Art Gallery, the B.C. Association of Children's Aid Societies, Family and Children's Service, Community Welfare Council, the Greater Victoria Library Board, the Greater Victoria Landlord and Tenant Board, the Senate of the University of Victoria. Lesser men will find the list humbling.

Silver-haired now but with all the joyousness of that lanky young man of 35 years ago, Brian is setting off on some lengthy travels, freed from the editorial deadlines he always met. His colleagues and his readers will miss him. His special qualities of honesty and humanity will be remembered by all of us at The Times, not least myself and his successor to this page, George Oake.

Stuart Underhill, Publisher.

LETTERS FROM OUR READERS

Honest Goof?

One Hundred Million dollar goof! How could a government department with the best of equipment and personnel galore, make such an exorbitant goof and call it an "honest" mistake? Who do they think they are kidding? One gets the idea of the careless way our elected representatives are tossing around the taxpayers' money as if it were going out of style. How many more departments are run in the same way?

The amazing revelation is the astounding burden on the taxpayers of a welfare total of $264 millions plus the "honest" mistake of $100 million for a grand total of $364 million. Are we a welfare state or are we?

Welfare, was supposedly meant for the unfortunates — those unable to work due to sickness or injury; the loss of the breadwinner; a deserted family, etc. How things have changed — now we pay able-bodied North Americans in British Columbia NOT to work! Why should they work if they can make more by being on welfare? Some are making a career of it, while the taxpayers are getting more and more bent over with the heavy yoke of paying taxes to raise our families plus the families of others.

Our system is wrong in this land of plenty when able-bodied men and women can collect welfare, and so easily too! Wouldn't now be a good time for our government to take stock of the situation, realizing the tremendous welfare bill we are carrying? Surely there would be millions left over, after the "real" needy are looked after, to develop our northland! Communities could be developed, homes provided, schools for children, recreation for all in developing the northern resources of our British Columbia. I am sure many now on welfare would welcome the opportunity.

As a concerned taxpayer I am getting a little tired of the easy handouts of our governments — provincially and federally. I am getting a little tired of the continual high cost of living. I am getting a little tired of a government that gives away everything freely. I'm getting a little tired of a government that puts the buying of land and homes out of the reach of the working man, by freezing the land and thus driving up the prices.

I am getting a little tired of a government, that makes me buy a certificate to drive a car after all these years. I am getting a little tired of a government that gives freely to all . . . but the working man trying to raise his family.

Many B.C. people welcomed the change in government two years ago, but the welcome has changed to welfare. Do we concerned voters have to wait for another two years? I hope not!—Tom Gaffney, 3937 St. Peters Rd.

Threats

U.S. Senator Henry Jackson's threat of using food as a weapon against the "Arab Oil Cartel" was shocking indeed. These were some of his words: "I don't think we can stand idly by and watch a few willful men destroy the Societies that have been built up over centuries . . etc."

The industrial societies he is talking about are completely materialistic, devoid of ethic and spiritual values. The largest portion of that industry caters to human laziness and completely dominates the minds of the mentally mediocre.

Why does Jackson not ask the millions of Americans, who senselessly buzz around on their leisure machines, to give up this arrogant addiction and take up a sport instead. This would save them millions of barrels of fuel and, at the same time, cut down the number of mentally ill.

If the Americans do not get the raw materials to gorge themselves, they threaten! We had better watch out. — Wulfila K. F. Schuldes, 3054 Glenmanor Pl.

MAURICE WESTERN

Forecast: Not Much Sunlight

OTTAWA — The difficulty with economic forecasting is that everything depends on assumptions. This is as true for a private research organization, such as the Conference Board of Canada, as it is for the department of finance.

For a 12-month vision in a time of rapid changes, the assumptions must be extremely daring. In the case of the Conference Board, for example, one of the assumptions is that the United States will pass through a recession in 1975 but that this, in Arthur Smith's words, will be "mild, short and will not create major problems."

Given this well-behaved American recession, we will have a "period of economic adjustment." As this will involve higher inflation, higher unemployment and little growth, it will not be very pleasant. There is, however, something reassuring about an adjustment which is not a recession because we spend most of our time adjusting in one fashion or another.

Bold Assumption

But the assumption is bold even for economists because the United States, according to the latest reports, has not decided what policy it will follow in tackling its present problems. Half the economists at Mr. Ford's summit are warning the president against the advice offered by the other economists. Meanwhile Mr. Ford has been sternly warning the oil producing states that, if they do not moderate their demands, they will bring on a world depression.

This is not all, for other countries which normally make a large contribution to international trade face graver problems than the United States. In Britain, with 20 per cent inflation, the Labor government has put forward a remarkably vague "social contract" as an inducement to union restraint.

But even this very cautious approach is in political peril since Britain is enduring another general election. If the outcome is clear to the Conference Board, it is not to close observers: witness a rather desperate headline in The Manchester Guardian: The Country Must be Governed.

Assuming that the Board is adequately prescient, especially about the United States, its other forecasts seem not unreasonable. A good deal will depend, presumably, on the further assumption that Canadian government policy will not change very much in Ottawa even if the Board is close to the mark in its forecasts of unemployment, reduced consumer spending, declining import and export trade and a continuing slump in housing.

FINANCE MINISTER TURNER
. . . some advantages

Mr. Turner has certain advantages not shared by the Board economists. He is aware of his own government's plans, whatever they may be, and he may from his own continuing consultations have a good idea of policy-in-the-making abroad.

But he also faces the harsh necessity of budgetting for a rather long term ahead. As he has candidly admitted, some of his assumptions of last May were considerably too optimistic. To what extent must they now be revised in the light of later experience, some of which influenced the predictions of the Conference Board?

In contrast, the Board is in the rather happy position of being able to recalculate every quarter. We are going to have four visions a year and, hopefully, they will glow rather more brightly with each revision. They are probably useful exercises, within their obvious limits.

Mr. Smith, in presenting the forecasts, makes an interesting although disturbing observation. By implication he questions the government's favorite argument that our record in combatting inflation, although imperfect, is at least better than that of most other countries.

Canadian Advantages

This certainly ought to be the case because we possess advantages not shared by many other nations. But the Board economists view the matter in a quite different way. As they see it, the slowdown developed first in other economies and set in belatedly in Canada.

In other words, what we enjoyed was the benefit of the timelag. This raises an important question. If Mr. Smith is correct, how long is the timelag? What stage in the "adjustment" have we reached? If the unfortunate American recession persists through mid-year 1975 and is compounded by economic reverses in other countries, will we be on the way to recovery in the second half of next year or will we lag unhappily on the upturn as we lagged, to our great advantage, on the descent?

As the state of the art, like that of the world, is constantly changing, there are no firm answers. We will know where we were going when we have been there. But certainly the immediate prospects are not very encouraging and there is no reason to expect much sunshine in Mr. Turner's fall budget.

Proposals for Marguerite

The recent announcement that CP Rail will end its Princess Marguerite cruises on the Seattle-Victoria run means that interested parties on both sides of the border must get to work, and soon, to keep the line in operation. Combined efforts by public officials in both the United States and Canada will be able to keep the service in operation and under a new and more enthusiastic management.

Possibilities for continuing the Princess Marguerite services include:

1. Absorption of the route and the line by the B.C. Ferries system. This would allow continuity of both services and maintenance, which could be transferred to the B.C. Ferries depot near Deas Island.

2. A contract by CP Rail, on behalf of the province. This would be similar to CNR operating the Toronto GO-train commuter system for the province of Ontario. Capital and operating costs would be transferred to the province, and B.C. Ferries (which has previously expressed reluctance to operation of other than auto ferries) would not be included in the arrangement.

3. Transfer of the Princess Marguerite operation to Canadian National, which would then obtain a specific grant of funds from Parliament in Ottawa.

4. A direct subsidy from Ottawa to CP Rail, such as CP receives for operation of ferry services on the Bay of Fundy and which CN receives for operation of ferries to Prince Edward Island, and Newfoundland.

5. Inclusion of the service in the United States Amtrak passenger train system. At the present time, Amtrak operates three daily passenger trains from the United States into Canada, and a fourth, west from Buffalo to Detroit via southern Ontario, may begin this fall.

6. Joint operation between British Columbia and the State of Washington. Washington State has been suffering overloaded ferry conditions on its Sidney-Anacortes run; and failure of the Princess Marguerite to operate would intensify waits and turning away of traffic. The same applies to the Coho Black Ball runs to Port Angeles. The tourist economy in these Washington State areas would be hurt, and this means that perhaps some support can come from Olympia.

In any respect, community and provincial leaders must act now to retain the ship, shops and landing facilities during an interim period when the above options can be explored.

Our committee has already approached public officials in Washington State to ask if consideration can be given to provide a modern Seattle landing facility for the Princess Marguerite for $1 per year to whatever operating group is picked to continue the service.

Help by Victoria citizens interested in this project will be very much appreciated. — Glen Lee, Princess Marguerite Committee, 800 — 1st Ave. N. No. 37, Seattle, Washington, U.S.A. 98109.

60 YEARS AGO

From the Times of September 30, 1914

From all points in Canada as far east as the city of Quebec, some 500 Chinese gathered at the outer docks early this morning and shortly before noon were permitted to board the Blue Funnel liner Tuecer which will carry them across the Pacific to their native land. There were many animated scenes enacted prior to the departure of the vessel with her great list of travelers, who are returning to China for the New Year festivities which this year will fall on the same day as that observed in the western world. They carried with them many presents for their wives, children and friends. Some had umbrellas, others carried alarm clocks, some garden tools and many had enamelled dish-pans and dishes.

VICTORIA TIMES, established 1884, is published every afternoon except Sunday by the Times Publishers, Limited, 2621 Douglas Street, Victoria, B.C. Second class mail registration No. 0625. All undelivered copies and notices of change of address to be sent to the above address. The Canadian Press is exclusively entitled to reprint the local news published herein.

The Case for Joining Up With the Americans

By HARRY BRUCE

Canadian sovereignty is for the birds. It's sabotaging the future prosperity of a quarter-billion North Americans, and everyone on the continent would be a whole lot better off if Canadians would just cease being Canadians and join the States in the cause of building a new civilization in the New World.

This, at least, is the thoughtful opinion of a learned American. He's a law professor at a big, Catholic university in the eastern United States, and he's sent me a paper called The Future of North America. It's articulate, rational, persuasive.

I'm sure a great many intelligent Americans would find it wonderfully convincing. I'm sure a great many intelligent Canadians would see it as offensive, insidious, and maybe even dangerous.

Here's what the professor believes:

Economics and geography intimately bind together Canadians and Americans. In such circumstances, the recognition of "separate identities" and the sovereign independence of the two countries hurt all North Americans. In matters of trade, energy use and U.S. control of our industries, for instance, a government that acts exclusively in the best interest of its own people cannot help but threaten the general prosperity of the continent.

The European Common Market has ensured "a prosperity which was inconceivable when the United States held supreme authority in economic matters," and Canadian-American relations must move towards a form of economic or political integration.

This should not be impossible. The differences between us are not so profound, after all. Americans, too, worry about ecology and conservation and, down there, the enviromentalists are a growing political force. The famous "cultural mosaic" is neither so strong in Canada nor so weak in the United States as Canadians think it is. Both countries must balance ethnic autonomy against federal unity.

Americans are seriously questioning the relevance to their own time of the constitution of 1787 and perhaps an emerging U.S. constitution will incorporate features of the Canadian system of government. In any event, both countries recognize that sovereignty of the people is the foundation of government, "and that is the common political principle which may ultimately make possible a Union of North America."

Canadians' pride in Canada's unique role in international affairs may be a problem, but we may soon find the role is meaningless anyway. It has depended on hostility between East and West. The new antagonism is between north and south, between wealthy countries and poor countries.

Canada, whether she likes it or not, will soon find herself lumped with the wealthy enemies of the poor. We might then want to co-ordinate our foreign policy with Washington's. England is moving into Europe. As Europe's economic strength grows, so will the need for North American co-operation.

Moreover, the Americans need us and, here, the professor's case becomes almost touching. The United States can no longer shape world events to suit itself. It has lost its dominant position in the world economy. Military fiasco and domestic discord have destroyed its sense of national purpose.

"We are no longer an ebullient superpower," he writes, and "the felt need for economic, political and cultural renewal can only be achieved in close association with others."

In short, remove the "invisible walls" that sovereignty maintains along our border, "and the people shall build a new civilization in North America."

The professor makes his case well and — as you'd expect from one who believes neither Canadian nor Americans "should be blinded by the rhetoric of sovereign power" — its tone is calm and friendly.

But I've been wondering. Why is it always the spokesmen for the strong who ignore the emotional reality of the smaller country's pride in remaining itself? Or becoming itself?

I read the law professor's paper twice before I knew what I thought of it, and then it came: "Gosh Prof., that all sounds pretty great, but you want to destroy my country." I guess I'm resorting to the rhetoric of sovereign power. I guess it has blinded me.

The professor had just visited Toronto, and he signed off his letter by saying, "I should say with respect to Toronto that I was deeply impressed. Civilization is moving north." I know he did not mean to sound condescending. I got out of Toronto, my home town, partly because there was indeed something moving north. I did not think it was "civilization."

Hewers Of Loose Talk

By RICHARD GWYN

OTTAWA — For days officials here have been running around telling reporters that the point Prime Minister Trudeau wanted most to get across to Japanese Prime Minister Kakuei Tanaka was that Canada was no longer a nation of "hewers of wood and drawers of water."

The formula sounded fine: an appeal to our national pride; an accolade to Canadian industrial maturity. The only weakness was that it missed the point.

At the end of Tanaka's Ottawa visit I asked a senior official the most obvious questions: was there any real reason for Tanaka to come here, other than politeness on a side-trip from Washington, except for the fact that Canada happens to be one of the few nations with some spare wood to hew and water to draw. A pause. "No, well not really."

The formal goal of Tanaka's visit was to "usher in a new era of Japan-Canada relations" — to quote the crisp prose of the final communique.

The real benefit of the meeting, for Canada, lay elsewhere. It amounted to a learning experience in the art of "resources diplomacy" — today's substitute for 19th century geo-politics.

Canada has gained some experience in this rugged game. Our oil export tax means that Americans pay the same price for Canadian oil as for the Arab oil that President Ford is so angry about. At the Law of the Sea meetings Canada has adopted a progressively more hawkish stand: our claims could add up to two million, offshore, square miles to Canadian territory.

In meeting Tanaka, Trudeau was meeting the big leagues. Japan is the world's third economic power. Tanaka himself is a businessman-turned-politician, much in the style of the late U.S. President Lyndon Johnson.

Last winter's oil crisis added an incredible $10 billion to Japan's import bill. Japan, which imports almost all its raw materials, and one-half of its foodstuffs, panicked temporarily. Then it recovered, with amazing speed. Japan discovered that its money, technology and sheer expertise could buy long-term raw materials contracts, with Iran, Saudi Arabia, Indonesia, Brazil. Japan's economic growth should resume in 1975.

During their meetings in the East Block, Tanaka listened, no doubt politely, as Trudeau recounted Canada's technological prowess, in nuclear reactors, pollution control equipment, communications satellites. Tanaka's real interest — obviously — was in the fact that Canada supplies 38 per cent of Japan's copper, 72 per cent of her lead, 30 per cent of her zinc, and could, once the tar sands are developed, supply oil as well.

Tanaka gave no ground, other than generalities, on Canada's demand for an increase in our exports of manufactured goods which makes up less than two per cent of total Canadian sales to Japan. At a press conference, Tanaka agreed that raw materials should be "processed more fully" in Canada. He then delivered a neat put-down: "Canadians are too accustomed to selling manufactured goods in the United States and Europe" — a polite way of saying that Canadian manufacturers find the Japanese market too tough.

Tanaka, of course, has little room to manoeuvre. To pay for its resource imports, Japan must export manufactured goods. If Canada, and other resource countries, demand to sell both raw materials and finished goods, Japan couldn't meet the bill.

Trudeau, if he gained little ground, also lost little. "Give the Japanese an inch and they'll come pouring in, with joint-ownership deals, technology transfers, anything for the raw materials — because they're confident that back home they still can beat you," said one official.

No deals were signed; no concessions made. Canada is one of the few countries — Soviet Russia is another — which can boast both relatively sophisticated industry and abundant resources.

That kind of double luck doesn't win many friends, still less does it usher in "a new era of Japan-Canada relations." It does usher in, or should and must do, an era of hard-nosed calculations in relations between Canada and Japan or between Canada and any other country.

Tanaka and Trudeau signed guestbook only

Only Hope Can Stop Violence

THE NATION

Crime in the United States is on the increase, Attorney General Saxbe informs us, despite the billions of federal money spent in recent years to beef up the nation's police (most of that money has gone for armored cars, helicopters, electronic snooping devices and similar hardware, which do not bear very directly on the kind of crime that worries the citizenry). Crime may or may not be on the increase — statistics in that area are notoriously subject to manipulation — but what is unquestionably rising is the public's fear, not of crime per se but of violence.

What terrifies people especially is that, in incident after horrifying incident reported by the press and on the air, the violence seems to have been an appendage to the crime, or was itself the only crime. It is not necessary to cripple a man in order to rob him; rape is not essential to burglary. It seems that people today are being murdered or abominably injured merely because they are temptingly available. "Targets of opportunity," in the military phrase.

That, of course, makes the job of the police incomparably more difficult. They are not dealing with criminals in the traditional sense, lawbreakers who work according to some logic and can be tracked by some logic. Rather, it is as though violence were a natural condition, capable of striking anyone at any time. The police of the country's big cities admit that they cannot anticipate its attacks or seize its agents; a spokesman for the department in New York City has said that no one should walk across 42nd Street after eight in the evening, and 42nd Street is one of New York's principal arteries.

The situation is critical and the reactions to it are becoming more ugly; they are moving from fear to rage to fantasies of retaliation. One gauge of the popular mood is the reception now being enjoyed by Death Wish, the film in which Charles Bronson, his family destroyed by ghastly hoodlums, gets a gun and proceeds to exterminate the vermin of New York. The audiences love it: they've known the fear; they've dreamed of retaliation in kind; they cheer Bronson, the gentle avenger, as he stalks the city. And the picture says that he succeeds.

Which, of course, is a lie. Solitary executioners would not last a week, and if they ganged up into posses they would turn street violence into street warfare. The ultimate victims would be the public in whose name they operated. Nor would democracy last long under conditions of metropolitan guerrilla warfare.

What, then, do we do to save ourselves? Move in groups, stay home at night, buy a big dog, ride in taxis, bar the windows, chain the doors. Samuel Pepys used to hire a bully with a club when he was benighted in 17th-century London, and another Londoner, Anthony Greenback, has just published a book, Survival in the City, that is full of sensible advice — on the order of not standing under shade trees during a thunderstorm.

But violence, though people tend to treat it as such, is not a natural phenomenon; it is a social phenomenon. Unlike electrical storms, it will not blow over. It is, however, possible, if not easy, to alter the social situation so that violence abates and eventually disappears. We have had nearly eight years of "benign neglect"; the war in Vietnam has diverted attention from the civil rights movement, and now inflation has everyone staring into his own pocketbook. We are in a period of economic inflation matched only by a depression of morale.

The perpetrators of violence are identified in various ways: they are young, they belong to minorities, they are school or job dropouts, they take drugs, they believe society owes them a handout, they are mentally unbalanced. The trouble with these categories is that they suggest no remedies — none of them, that is, except the last. The agents of violence are all mentally disturbed, if by that we mean that all of them have lost hope for a tolerable future.

Deprive an individual of hope and he will strike out: some will strike themselves, some their families, some prominent symbols of success and power, and some will simply strike out for the momentary satisfaction of striking. Call it hate or call it mental disturbance — it is what we ought to be talking about.

The change cannot come overnight, and the advice being given on how not to die in the streets must be taken seriously. But, even more seriously, thought and money and work must be given to restoring a sense of reasonable hope in the land. Ours has been an industrial society, dedicated to profit and money and powered by consumption. It isn't an atmosphere that builds morale. We are now concerned with economic recovery; we need to be equally concerned with social recovery. Hope, too, is a civil right — probably it is the basic civil right.

Toying With the Unknown

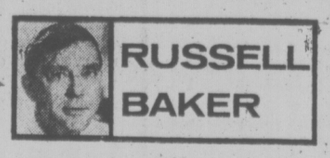

RUSSELL BAKER

It was midnight by the television set and John Carradine was turning a woman into an ape. Or was he turning an ape into a woman? I can't remember, but it makes no difference since John Carradine probably did it both ways during his long career at mad science. I seem to recall him at one stage turning Lon Chaney into Count Dracula, which is really big-time mad science, in a class with George Zucco's achievement in turning Maria Montez into an Egyptian mummy, or vice versa.

In any case, Carradine was wearing surgical gown and cap and he was working in what looked to be a well-built stone cellar fitted with expensive operating-room equipment. A good stone cellar is the surest warning that you are in the presence of a mad scientist. True, they always put on surgical gowns, too, but by that time it is usually too late. The time to run for the woods is when you look into the cellar and see that beautiful masonry.

★ ★ ★

As Carradine fiddled with scalpels and showed too much white eyeball, I realized that I knew everything that was going to happen in this movie. So did everybody who had paid good money to see it at a movie house years ago.

It was like Chinese opera. We all loved it for its utter predictability. Someone was going to ask Carradine why he was conducting this fiendish experiment, and Carradine would say that he was doing it for the pure hell of it, and then somebody would tell Carradine he was mad, and Carradine would strap this party to the operating table and show too much white eyeball, and so on.

It is hard to believe that movies of this genre ever really scared audiences, or that they were even intended to. The appeal is not to our love of horror, but to some bigotry about scientists that probably lurks in most of us.

★ ★ ★

Watching Carradine at work, I realized that he would have seemed a thoroughly admirable character if the filmmakers had not loaded the dice against him. The rolling eyeballs, the stone cellar. These irrelevancies were what made him Mr. Bad Guy. If the action has been switched to a busy hopsital and Carradine had smiled instead of grimacing, he would have seemed a perfectly admirable, even heroic figure.

What, after all, is so mad about turning an ape into a woman? A British scientist says he recently started a human being growing in a test tube, and Carradine's project was surely more sensible than this. In a time of dwindling planetary resources, Carradine's project — turning apes into people — wisely compensates the human population increase by causing an equal reduction in the ape population.

Making new people out of whole cloth, as it were, as the British experimenter claims to have done, accelerates population growth when the real need is to stop it. Carradine's science is far saner because it opens doors on a possible solution to population problems; namely, the possibility of disposing humanely of excess people by transferring them into the ape kingdom.

I did not sit up to see Carradine reach the dreadful end that would deny us the fruits of his genuis. I knew his work would be destroyed and that he would be killed by his ape-woman when she inevitably went berserk. This violent end would be representative of victory for justice, the fitting reward for all mad scientists who toy with the unknown for the pure hell of it.

What a betrayal of reason. Scientists are always toying with the unknown for the pure hell of it. They can no more stop themselves from toying with the unknown than a horse player can stop phoning his bookie. What's more, while they are occasionally destroyed by their works, so are coal miners and chemical-plant laborers.

★ ★ ★

They often give us horror shows. Hiroshima. The air of Los Angeles. Carradine's stone cellar is a place of serene civilization compared with the horrors of a large city hospital. This movie convention of isolating the scientist from any social setting makes it easier for the audience to loathe him, whereas if he is set in a modern hospital and given the dimples of Dr. Kildare the audience is compelled to admire him for his struggle to make apes and women interchangeable, for in the hospital grouping he is a servant of society.

Well, obviously a lot of us fear and dislike science, but don't dare admit it. The movies know it, however. They give us the mad scientist whom we can fear and despise without feeling bigoted and anti-intellectual, even though, truth to tell, his work is often saner than that of sane scientists.

New York Times

DODGE 1975

Happy New Year

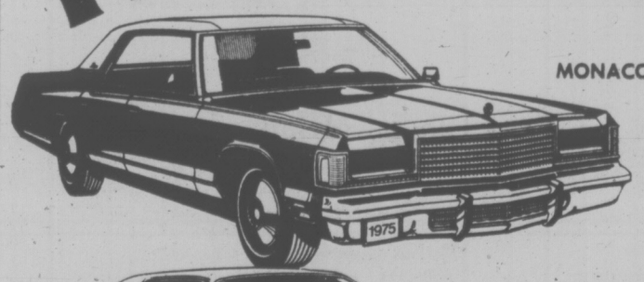

MONACO

1975 is going to be a very happy new year for Monaco. This year the full-size Dodge Monaco offers new interior luxury and refined styling with concealed headlamps in the Royal Monaco and Brougham series.

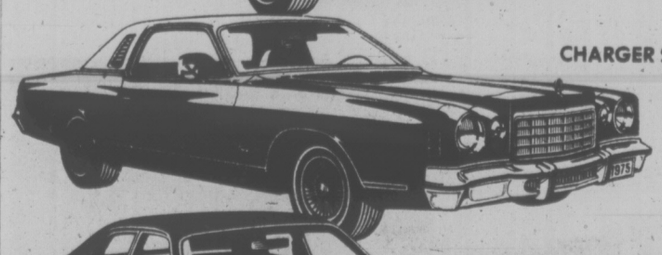

CHARGER SPECIAL EDITION

Dodge says "Happy New Year" with a very special new car—Charger Special Edition. A new personal luxury car with distinctive grille, opera windows and electronic digital clock. Let the spirit move you.

CORONET

Coronet for 1975 is completely restyled. It's still the great mid-size car for the family, and this year there are three new two-door models, including the very posh Coronet Brougham.

DART

Dodge Dart for 1975 keeps all the good things that made it one of the most popular compacts ever. And for 1975 there's a new level of luxury and comfort with Dart SE.

Our '75s use any gas—leaded or unleaded!

Come in and join the party.

NATIONAL CHRYSLER DODGE Both sides of 800 Block Yates St. 384-8174

Dodge CHRYSLER SALES/SERVICE

Dealer Lic. 2995

TORONTO MARKET TRADING

TORONTO 12:15 P.M. STOCKS
Distributed by CP

Toronto Stock Exchange—Sept. 30

Quotations in cents unless marked $. z—Odd lot, xd—Ex-dividend, xr—Ex-rights, xw—Ex-warrants. Net change is from previous board-lot closing sale.

Stock	Sales	High	Low	12:15 p.m.	Net Ch'ge
A—B					
Abitib	3450	$9½	9⅜	9½	
Acklands	400	$10½	10½	10½	— ½
Acklnd 2p	600	$12¼	12	12	
Acres Ltd	224	$5¾	5¼	5¾	
Acres A pr	z84	$32	31	32	
Acres w t	1504	16	16	16	— 4
A.G.F.M	100	160	160	160	
Agnico E	8600	$6¼	6	6⅛	+ ⅛
Agra Ind	400	55	5	2	+ 5
Akaitcho	1000	131	130	130	— 5
Albany	500	22	22	22	+1½
Alt Eas tG	500	435	425	425	—20
Alta Gas A	300	$10½	10½	10½	— ⅛
Alta . GC p	z50	$60	60	60	
Alta Nat	100	$17	17	17	
Alcan	2374	$23¼	22¾	23	— ¼
AlgomaSt	1318	$23¼	23⅛	23⅛	+ ⅛
Allarco Dv	100	$7	7	7	
Alum 4½ p	z25	$31½	31½	31½	
Am Bonza	2460	105	100	100	—10
Am Eagle	1000	65	65	65	
Am Leduc	2000	5½	5½	5½	+ 1
A Quasar P	1000	$7½	7½	7½	— ¾
Anglo-ccn	1400	$20	19	20	+2¼
Ang UDev	1000	58	58	58	
Anthes C p	z10	$65	65	65	
Aquitaine	5560	$15½	15	15	+ ¼
Argus B pr	125	$26¾	26¾	26¾	
Asamera	3000	$6⅞	6⅝	6¾	— ⅛
Ballndery	500	58	58	58	+ 2
Bankeno	3500	210	190	190	—25
Bank BC	z50	$17	17	17	
Bank Mtl	3374	$12⅛	11⅞	12⅛	+ ⅛
Bank N S	7769	$33¼	32¾	33	— ½
Baton B	500	415	415	415	—20
Beavr Eng	200	350	350	350	+25
Becker B p	1300	270	265	270	
Bell Canad	6187	$42⅜	42¼	42¼	
Bell A pr	z64	$42⅝	41⅞	42	
Beth Cop A	100	59¾	9¾	9¾	
Big Nama	1000	12	12	12	
Bikwod A	z10	400	400	400	
Bovis Cor	800	110	100	110	+ 5
Bow-m pr	z50	$39	39	39	
Bow Valy	2385	$12⅛	11⅝	11⅝	— ⅞
B PCan	353	$10¾	10¾	10¾	— ¼
Bralor Res	900	110	110	110	
Bramlea	2125	300	295	295	— 5
Brameda	2500	46	45	46	
Brscn A	17955	$12¼	12⅛	12⅛	— ⅛
Brenda M	750	420	415	415	—25
Brinco	2300	$6⅞	6⅞	6⅞	
B C Forest	300	$11½	11½	11½	— ¼
BCP r	4644	40	36	36½	— 4
Broul R	4000	32	32	32	— ½
Brunswk	1578	400	395	400	+ 5
Budd Auto	100	$5¾	5¾	5¾	— ⅛
Bulora Cor	4000	100	100	100	— 5
Burns Fds	100	$8c	8⅝	8⅝	— ⅜
C—E					
Cad Frvw	400	$10	10	10	
CAE Ind	220	$6⅝	6⅝	6⅝	+ ⅛
Cal Pow	z3	$18½	18½	18½	
Calvert	4000	11	11	11	— 1
Camflo	8960	$11½	10¾	11	+ ⅜
Cam Chib	400	360	360	360	—15
Camp RL	1500	$27¾	27	27½	+ ½
Can Cem L	z160	$8¾	8⅝	8¾	
C Geother	500	45	45	45	
CNor West	2500	225	220	220	—20
Can Perm	300	$13⅞	13¾	13⅞	+ ¼
CS Pete	6200	215	205	215	— 4
CTung	850	400	395	395	— 5
C Cablesv	100	$8¼	8¼	8¼	
CCable w	100	115	115	115	— 1
Cdn Cel	800	380	370	370	—10
CEx Gas	1800	185	185	185	
C GInvest	200	$15¼	15¼	15¼	+ ¾
CHomestd	600	285	280	280	— 5
CHydr	200	440	440	440	
Clmp Bank	3860	$21¾	21½	21⅝	— ⅜
C Ind Gas	700	445	440	440	
CIL	256	$18⅛	18⅛	18⅛	— ⅜
CL IPete	2000	16	16	16	+ 2
C Mairt	1500	18	18	18	+ 1
CMarconi	100	275	275	275	— 5
CMemorial	700	120	120	120	+ 5
C Merrill	100	250	250	250	
C PInve	2300	$13	13	13	
CP Inve pr	z50	$25⅜	25⅜	25⅜	
CPIn w	50425	27	23	25	— 4
C PLtd	11885	$11⅞	11⅝	11⅞	— ⅛
C Reserve	1500	200	197	200	— 9
Cdn Sup O	1816	$28¼	28¼	28¼	— ⅜
Cdn Tire A	260	$30¾	30¾	30¾	— ¼
C Utilies	533	$7	7	7	— ⅛
Canron	100	$17	17	17	— ½
Carl OK	1000	245	235	235	— 1
Carl O KA p	200	$17	17	17	
Carl O KB p	200	$19⅜	19⅜	19⅜	— ½
Cassiar	484	400	400	400	+10
Casidy p	100	$6¾	6¾	6¾	— ⅛
Celanese	100	425	425	425	+15
Cent Pat	500	78	7	78	— 4
Charter Ol	200	400	400	400	
Chestrvile	5000	11½	11½	11½	+1½
Chieftan D	800	430	430	430	+ 5
Chimo	5100	TT00	100	100	
Chrysler	1580	$12⅛	12⅛	12⅛	— ¼
CHU MB	100	$6½	6½	6½	— ½
Coch Will	700	92	92	92	+ 3
Cokfield	500	325	325	325	+ 5
Coin Lake	2500	15	15	15	+ 1
Cominco	1800	$24¼	23⅞	24¼	+ ½
Com Cap	200	150	150	150	
C Holiday I	160	390	390	390	+10
Conn Chm	100	300	300	300	—30
Con Bath	1100	$24¼	23⅞	24	— ½
Con Bath w	1500	36	35	36	— 1
C Bath 68 w	200	$7⅞	7¾	7¾	— ⅜
Con Bldg	500	206	206	206	— 4
Con Fardy	2000	79	77	79	+ 4
C Marben	1000	35	35	35	— 3
C Morisn	200	105	105	105	— 5
CRambler	200	230	230	230	— 5
Con Distrb	500	56¼	6⅛	6⅛	— ⅛
Cons Gas	1411	$13¼	13¼	13¼	
Con Glas	200	$9	9	9	
Cop Fields	100	100	100	100	+ 3
Coseka R	500	171	165	165	—10
Costain R	1000	5⅝	5¼	5¼	— ¼
Craigmt	500	400	400	400	
Crain R L	238	$9	9	9	
Crush Intl	100	$5¼	5¼	5¼	— ½
Daon Dev	100	$7⅛	7⅛	7⅛	+ ⅛
Decca R	100	230	230	230	—10
D Eldona	2000	30	30	30	
Denison	722	$35¼	35¼	35¼	+ ¼
Dicknsn	7100	$6¾	6⅝	6⅝	+ ¼
Discovry	400	115	110	110	— 5
Distl Seag	605	$27⅝	27⅛	27⅛	— ⅜
Dome	871	$41½	40¾	41	+ 1
Dome Pete	150	$19	19	19	— ½
D Explor	1000	27	27	27	
Dofasco	360	$22½	22½	22½	— ¼
Dom Store	1060	$14	14	14	
D Textile	345	$8⅛	8	8⅛	+ ⅛
Domtar	6120	$21	21	21	— ¼
DRG Ltd A	100	$6⅛	6⅛	6⅛	— ⅛
Dunde Pal	4000	25	24	24	+ 1
Dynasty	525	$6¾	6½	6¾	+ ⅛
Estn Can S	100	$9¾	9¾	9¾	— ¼
Estn Can r	9570	2	2	2	
East Mal	4700	360	330	330	
East Sull	400	200	200	200	— 5
Ego Mines	500	48	48	48	— 2
Electro A	700	405	400	400	—25
Emco	4500	$5⅝	5⅝	5⅝	
F—J					
Falcon C	250	$8	8	8	— ⅛
Falcon	1830	$29⅜	28½	28½	—1½
Fields S	150	$10½	10½	10½	+ ½
F City F wt	100	300	300	300	
F Mar	1000	42	42	42	+ 2
Foodcrp L	110	125	125	125	— 8
Foodex S	100	230	230	230	
Ford Cnda	500	$62½	62½	62½	— ½
F Seasons	1000	430	430	430	
Francana	100	$8⅛	8⅛	8⅛	— ⅛
Francan r	1735	1	1	1	
Gaz Metr s	z22	465	465	465	
GMC	426	$35¾	35½	35½	— ¼
Gibraltar	1100	$6⅛	6⅛	6⅛	— ⅛
Glendale	100	210	210	210	— 5
Goldund M	5000	40	40	40	— 10
Gozlan	200	$5½	5½	5½	— ¼
Gt Oil Sds	100	$5½	5½	5½	
GL Nickl	2300	90	90	90	
GL Paper	100	$15½	15½	15½	— ½
Gt Wsst S	200	305	305	305	
Greyhnd	1690	$14	13⅞	13⅞	— ⅛
Guar Trst	496	475	470	470	—20
Gulf Can	3990	$23	22¾	22¾	
Gulfstrem	5500	20	20	20	— 1
Hambro C	100	220	220	220	— 5
H Group	200	370	370	370	—20
Harde	40900	110	105	110	+10
Harris J S	200	415	405	405	—15
Hawker S	1050	450	435	435	—15
Hayes D A	350	495	490	490	— 5
Highmont	500	90	90	90	
Home A	1780	$18⅞	18½	18¾	— ¼
Houston O	2200	133	130	130	— 5
Hud Bay A	4065	$17⅛	17	17	— ¼
H Bay Co	4878	$10⅝	10½	10⅝	+ ⅛
HB Oil Gas	246	$23½	23½	23½	
Huron Eri	300	$17⅞	17⅞	17⅞	— ⅛
Husky Oil	1085	$13¾	13¾	13¾	
Husky B pr	z80	$32	32	32	
Hydra Ex	2400	38	38	38	
IAC	1960	$15½	15¼	15⅜	+ ⅛
Imasco A	1765	$21	20⅞	20⅞	— ⅛
Imp Oil A	9569	$23⅜	23	23	— ½
Indal Can	z50	$8⅛	8⅛	8⅛	
Inglis	1000	$10	10	10	
Inland Gas	415	$7½	7¼	7¼	— ⅜
IBM	138	$155	155	155	— 9
Inco A	9184	$21½	21½	21¾	— ¼
Int Obaska	3000	17½	17½	17½	— 1
Infor Pipe	1725	$11⅜	11½	11½	— ¼
Int Pipe w	1200	180	175	175	— 5
Ipsco	200	$12	12	12	
Inv Grp A	300	$5⅞	5⅞	5⅞	+ ⅛
Inv Grp S p	200	$12½	12½	12½	+
Iron Bay T	400	455	455	455	—10
Irwin T A	z50	180	180	180	
IU Intl	4250	$9¼	9⅛	9⅛	
Ivaco Ind	100	$11½	11½	11½	
Jannock	275	5	5	5	— ⅛
Jannock D	100	$5⅛	5⅛	5⅛	
Jannock B	140	$9¾	9¾	9¾	— ¼
Jorex Ltd	4000	25	25	25	+3½
K—N					
Kaiser w	1000	130	130	130	
Kam Kotia	1200	55	54	55	
Kaps Tr	10700	202	200	200	— 5
Keen Ind	200	350	325	325	—25
Keeprite B	100	$5½	5½	5½	
Kerr A A	750	$9¼	9⅛	9¼	— ⅛
Koffler	700	395	395	395	+10
Lab Min	100	523	23	23	— 1
Lacanex	z200	57	57	57	
Laidlaw T	1000	390	385	390	
L Shore	z10	350	350	350	
Lamb M A	1000	70	70	70	—30
Lau Fin	200	$6½	6⅜	6⅜	+ ⅛
Lau F 1.25	z41	$10½	10½	10½	
LL Lac	400	165	165	165	+ 5
Lob Co A	250	55	490	490	—10
Lob Co B	200	55	5	5	— ⅛
Lob Ltd Ap	150	$13⅞	13⅞	13⅞	+ ½
Lob Ltd Bp	100	$14½	14½	14½	
Lochiel	3000	125	123	125	+ 9
Loeb M	200	280	280	280	+ 5
Lytton M	200	111	111	111	
MB Ltd	1210	$21¾	21¼	21½	
Madeline	200	355	355	355	—10
Madsen	1200	78	78	78	+ 3
Maist Wil	800	214	210	210	— 5
Man Bar	1000	90	90	90	
M Lt Mills	300	$20⅜	20½	20⅜	— ⅜
Maritime	100	$15¾	15¾	15¾	+ ½
Martin	1500	22	22	22	+ ½
Mass Fer	2885	$12⅜	12¼	12½	— ¼
Mc Intyre	975	$23½	23	23	—1⅞
McLaghin	z50	8⅞	8⅞	8⅞	
MDS Helth	425	150	150	150	
Melton R E	100	215	215	215	+ 5
Melton A w	500	110	110	110	+10
Mentor	100	130	130	130	
Mercantil	2085	$13½	13½	13½	
Merland E	6500	140	125	125	—15
Met Stores	400	59	9	9	— ¾
Microsyst	425	305	305	305	
Mill Group	100	175	175	175	
Mindamr	5000	38	35½	38	+ 1
Molson A	2000	$16⅜	16⅜	16⅜	+ ⅛
Mtl Trust	700	$10¼	10	10¼	+ ¼
Moore	6717	$35⅞	34¾	34⅞	— 1
MTS Inter	1000	30	30	30	
Multi Acc	900	310	310	310	+10
Murphy	300	$5¼	5¼	5¼	— ¼
NaChrs I	4600	470	450	455	—15
Nat Drug	200	375	375	375	—65
N Hees Ent	1400	100	100	100	+ 5
Nat Trust	3300	13	13	13	
N B Cook	100	185	185	185	—15
NBU Mine	100	280	280	280	— 5
Neonex	1500	140	140	140	
NB Tel	439	$12	12	12	
New Cal	2000	15	15	15	— ½
N Kelore	6000	24½	22	24½	+ ½
Newnor	9000	7	7	7	
N Que Ragl	500	250	250	250	—10
Nfld LP	100	$10⅛	10⅛	10⅛	
Noranda A	3365	$29¾	29¼	29¾	— ¼
Norlex	See list below.				
NC Oils	4200	315	310	315	— 5
Nor Ctl G	800	58⅞	8¼	8⅞	— ⅛
Nor Ctl B p	300	$17⅜	17¼	17⅜	+ ¼
Nor Ct 150 p	260	$17¼	17¼	17¼	
Nor Ctl w	300	140	140	140	—10
Nor Elect	200	$21	21	21	— ¼
Northgat	2203	385	380	385	
Numac	1500	59	8¾	8¾	+ ⅛
O—S					
Oakwood P	1314	70	70	70	— 1
Ocdenti Pt	300	$8½	8½	8½	— ⅛
Ocelot Ind	2000	340	325	325	—55
Ontario Tr	100	300	300	300	+ 5
Orchan	500	375	375	375	
Orlando R	1000	59	9	9	— ½
OSF Ind	105	420	420	420	— 5
Pac Pete	1400	$14¾	14⅝	14¾	— ⅛
Pamour	3350	$10½	9⅞	10⅜	+ ⅜
Pancana I	500	90	90	90	+ 2
PanCdn P	250	57⅝	7⅛	7⅝	— ⅛
Pan Ocean	6450	57⅝	7⅜	7½	— ⅛
Patino N V	100	$21	21	21	
Pe Ben O	200	300	280	300	+25
Pembin A	2300	150	150	150	+ 5
Pembin B	1000	155	150	150	
Pennant	100	115	115	115	—10
Phillips Cb	300	59½	9½	9½	— ¼
Pine Point	1550	$27½	27	27	— ⅜
Pinnacle P	500	18	18	18	— ½
Place G	2200	24	24	24	
Placer	700	$17¼	17¼	17¼	+ ¼
Pominex	2200	47	47	47	
Pow Corp	700	58¼	8	8¼	— ¼
Pow Crp pr	200	$25	25	25	— ½
Prado Exp	200	115	110	115	— 5
Precamb	7300	36	35	35	— 1
Price Co	1488	$11¾	11½	11½	— ¼
Pure Silv	800	141	141	141	
Pursides	3500	100	100	100	
Qasar Pet	1000	210	210	210	— 2
QMattgmi	500	39	39	39	+ 4
Que Sturg	5800	$5¼	5⅛	5⅛	
Ranger	2250	$13⅛	12¾	13	— ½
Rnk Org A	2300	215	210	215	— 5
Rdpath A	300	$17	17	17	— ½
Reed Oslr A	900	$5½	5½	5½	— ¼
Reichhold	300	$21	21	21	
Revnu Prp	2100	75	73	73	— 2
Rileys D	2100	90	90	90	
Rio Algom	513	$21	20¾	20¾	— ½
Rio 580 pr	100	$62	62	62	—5½
Roman	2900	$8½	8¼	8½	+ ⅛
Ronald Fd	100	$15	15	15	— ½
Rothman	100	58	8	8	
Rothm A p	z10	$51½	51½	51½	
Rothm 2p	700	$11⅞	11¾	11¾	
Royal Bnk	1485	$27¼	27	27¼	+ ⅛
Royal Tr A	4400	$20¾	20½	20⅝	+ ⅛
Russel A	1050	$13⅛	13⅛	13¼	— ¼
Ryanor	7000	5½	5	5½	— ½
Scot York	300	165	165	165	+ 5
Scotts	300	425	425	425	
Seaway M	100	400	400	400	—25
Shell Can	3399	$11⅛	10⅞	11	— ¼
Sherritt	1720	57	6⅞	6⅞	
Siebens	3050	56⅝	6½	6⅝	— ⅛
Sigma	1200	$28½	27½	28½	+ ½
Silvmg	5000	19	19	19	
Simpsons	1469	$5¾	5⅝	5¾	— ⅛
Simpson S	549	58⅛	8	8	— ⅛
Sklar M	650	255	250	250	— 5
Skye Res	4200	200	200	200	—10
Slater Stl	100	8¾	8¾	8¾	
Slat WCan	1000	340	340	340	—10
Sogepet	1000	95	90	90	—40
Southm A	1250	$21	21	21	
Spooner	4000	21	19½	21	+ 1
Stelco A	1109	$24	24	24	— ¼
Steep R	2400	106	105	105	— 1
Steelley I	z50	$11	11	11	
Ster Trust	100	$6¼	6¼	6¼	
Sullivan	100	200	200	200	+ 5
Sundle	18900	410	400	410	— 5
Systems D	1200	275	260	260	—20
T—Z					
Tamblyn	100	$12	12	12	— 1
Texaco	100	$33¼	33¼	33¼	
Texasglf	4500	$23⅛	22¼	22⅛	— 1
Texore	1000	12	12	12	
Thom N A	300	$9¼	9¼	9¼	— ⅛
Tombill	1000	62	62	62	— 3
Toromon t	400	197	197	197	— 3
Tor Dm Bk	2292	$33⅜	33¼	33⅜	— ⅛
Total P	15762	$6¾	6⅜	6½	+ ½
Total P A p	600	$13⅜	13	13	+ ¾
Traders A	100	$9¼	9¼	9¼	
TrCan PL	2850	58⅛	7½	7½	— ⅜
TrCan C pr	100	$30¼	30¼	30¼	— ¾
TrCan PL w	675	75	70	70	—10
Tr Can Res	3800	50	49	49	— 1
Trans Mt	765	$11⅛	11	11⅛	
Treco Inc	300	305	305	305	—30
Trimac	400	350	350	350	+10
Trizec w	2000	44	43	44	
Ultramar	700	270	250	250	—30
Unicorp F	800	109	109	109	— 6
Un Gas	1370	58¼	8	8¼	— ⅛
U Asbesto	1800	240	238	238	
UCanso	4650	$7⅜	7	7⅜	
U Keno	100	$6¾	6¾	6¾	— ¼
USiscoe	500	280	270	270	—11
Un Tire A p	333	240	240	240	—10
Un Trust	100	450	450	450	—20
Upp Can	1100	135	125	125	—10
Versatl A	300	430	415	415	—20
Vespar	z500	7	7	7	
Wajax A	600	59⅜	9¼	9¼	— ⅜
Walk GW A	281	$36	36	36	+ ⅛
Weldwod	z20	58⅛	8⅛	8⅛	
Wburn wt	z50	400	400	400	
Wcoast Pt	100	275	275	275	+ 9
Westcost	z85	$16	15½	15½	
Westeel	325	$16¾	16½	16½	— ½
W Decalta	2425	375	360	360	—15
West Mine	900	208	204	208	— 3
WSupplS A	300	$18½	17½	17¾	+ ¼
West Ind A	200	200	200	200	—50
Westnhse	100	$11⅜	11⅜	11⅜	— ⅛
Whithorse	100	240	240	240	
White Pas	193	56⅞	6⅞	6⅞	+ ½
Willroy	2060	140	140	140	— 5
Woodreef	1000	12	12	12	
Woodwd A	1400	$17¼	17⅛	17¼	+ ¼
Yk Bear	1000	225	225	225	— 5
YR Prop	100	56¾	6¾	6¾	
Zulapa	z500	6	6	6	
Trust Units					
BM-Rt un	950	59¾	9½	9⅝	— ⅛
C Perm un	1216	58	8	8	— ⅛
Heitman u	230	56¾	6⅛	6⅜	— ⅛
Heitman w	500	58	58	58	— 5
TD Rlt un	110	523	23	23	— ½
TD Rlt w	656	225	225	225	

Primary Distribution

The shares of the following companies may be considered as being in primary distribution through the facilities of the Exchange pursuant to a Statement of Material Fact.

e — previously issued shrs.

Norlex	2000	18	18	18

Sales to noon: 670,912.

COMMODITIES

GOLD, U.S. FUNDS, WINNIPEG
400-OUNCE CONTRACTS

	Open	High	Low	Close
Oct 74	149.30	152.00	148.90	152.00
Jan 75	154.50	156.85	154.10	156.85
Apr 75	160.00	162.00	159.50	162.00
Jly 75	165.75	166.40	165.75	166.40
Oct 75	169.50	172.40	169.50	172.55

Friday's volume: 170 contracts.

100-OUNCE CONTRACTS

Nov 74	151.00	153.20	151.00	153.20
Feb 75	155.50	158.40	155.50	158.40
May 75	163.90	164.00	163.90	164.00
Aug 75				169.50
Nov 75	172.20	175.00	172.20	175.00

Friday's volume: 115 contracts.

LIVE BEEF, WINNIPEG

	Open	High	Low	Close
Nov				48.20
Jan.	47.50	48.50	47.50	48.50
July				49.00

Friday's volume: 16 contracts.

Silver—Chicago (per oz.)

	High	Low	Close
Oct.	4.46.00	4.22.50	4.42.50
Dec.	4.44.00	4.33.00	4.44.00
Feb.	4.53.00	4.41.50	4.53.00

Copper—New York (per 100 lbs.)

Oct.	66.68	64.90	66.70
Nov.	67.50	67.50	67.50
Dec.	68.40	65.00	68.20

Lumber—Chicago (per 1000 b.f.)

Nov.	102.80	99.50	99.90
Jan.	107.00	103.60	104.00
Mar.	110.50	106.90	106.90

Pork Bellies — Chicago (per 100 lbs.

Feb.	69.90	69.05	69.90
Mar.	69.72	68.85	69.72
May	70.67	69:90	70.67

Plywood—Chicago (per 1000 b.f.)

Nov.	97.30	92.50	93.20
Jan.	98.50	95.50	96.00
Mar.	102.30	98.00	98.50
May	104.00	100.50	101.00
July	106.30	102.50	103.00

London Metals

LONDON (AP) — Closing metals bid-ask in pounds sterling a metric ton; silver in pence a troy ounce:

Copper: spot 641-642; copper, futures 658-660.

Tin: spot 3,880-3,890; tin futures 3,390-3,400.

Lead: Spot 233.5-234.5; lead futures 226-226.5.

Zinc: spot 389-391; zinc futures 390 392.

Silver: spot 190-191; silver 3 months 193-193.5.

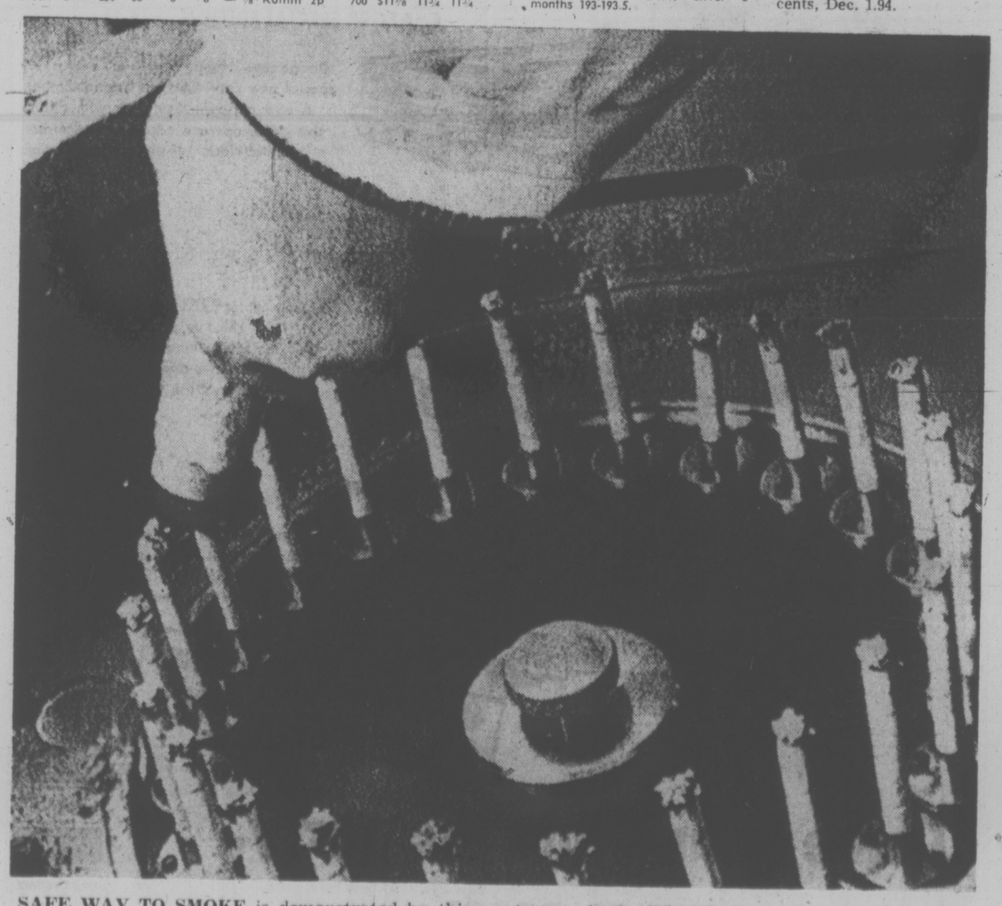

SAFE WAY TO SMOKE is demonstrated by this machine at a cigarette plant in England. Smoke from the cigarettes — a new brand undergoing tests to back claims that it is lower in tar content — is extracted by the machine into bags for study and chemical analysis.

CLOSING AVERAGES

NEW YORK (Dow-Jones)

0 Industrials	607.87	dn	14.08
20 Transport'n	128.48	dn	3.71
15 Utilities	61.15	dn	0.76
67 Stocks	189.08	dn	4.36

Volume, 15 million.

TORONTO

154 Industrials	151.43	dn	2.68
12 Golds	352.42	up	12.9
29 Base metals	65.37	dn	0.53
19 Western oils	125.40	dn	4.58

Volume, 1.8 million.

TODAY'S GRAIN

WINNIPEG (CP) — All prices were sharply higher in good activity at the close today on the Winnipeg Commodity Exchange, with many futures reaching their daily trading limit.

Friday's volume of trade was 774,000 bushels of feed wheat, 768,000 of oats, 1,481,000 of barley, 41,000 of corn, 768,000 of rye, 688,000 of flax, and 1,233,000 of rapeseed.

Closing prices:

	High	Low	Close
Flax			
Oct	1280	1270	1275
Nov	1245	1235	1245
Dec	1225	1220	1225
May	1209	1208	1209
Rapeseed Thunder Bay			
Oct	—	—	955
Nov	—	—	931
Dec	—	—	912
May	—	—	905
Rapeseed Vancouver			
Spt	—	—	966½
Nov	—	—	957
Jan	—	—	946
Mar	—	—	938
Corn (basis Montreal)			
Dec	—	—	410
Mar	—	—	419
May	—	—	426
Jly	—	—	422
Rye

TORONTO MARKET TRADING

TORONTO 12:15 P.M. STOCK S
Distributed by CP

Toronto Stock Exchange—Sept. 30
Quotations in cents unless marked $. z—Odd lot, xd—Ex-dividend, xr—Ex-rights, xw—Ex-warrants. Net change is from previous board-lot closing sale.

Stock	Sales	High	Low	12:15 p.m.	Net Ch'ge
A—B					
Abitib	3450	$9½	9⅜	9½	
Acklands	400	$10½	10½	10½	— ½
Acklnd 2p	600	$12¼	12	12	
Acres Ltd	z24	$5¾	5¼	5¾	
Acres A pr	z84	$32	31	32	
Acres w t	1504	16	16	16	— 4
A.G.F.M	100	160	160	160	
Agnico E	8600	$6¼	6	6⅛	+ ⅛
Agra Ind	400	$5	5	5	+ 5
Akaitcho	1000	131	130	130	— 5
Albany	500	22	22	22	+1½
Alt Eas 1G	500	435	425	425	—20
Alta Gas A	300	$10½	10½	10½	— ⅛
Alta GC p	z50	$60	60	60	
Alta Nat	100	$17	17	17	
Alcan	2374	$23⅛	22¾	23	— ¼
Algomafst	1318	$23¼	23⅛	23⅛	+ ⅛
Allarco Dv	100	$7	7	7	
Alum 4½ p	z25	$31½	31½	31½	
Am Bonza	2460	105	100	100	—10
Am Eagle	1000	65	65	65	
Am Leduc	2000	5½	5½	5½	+ 1
A Quasar P	1000	$7½	7½	7½	— ¾
Anglo-ccn	1400	$20	19	20	+2¼
Ang UDev	1000	58	58	58	
Anthes C p	z10	$65	65	65	
Aquitaine	5560	$15½	15	15	+ ¼
Argus B pr	125	$26¾	26¾	26¾	
Asamera	3000	$6⅞	6⅝	6¾	— ⅛
Ballndery	500	58	58	58	+ 2
Bankeno	3500	210	190	190	—25
Bank BC	z50	$17	17	17	
Bank Mtl	3374	$12⅛	11⅞	12⅛	+ ⅛
Bank N S	7769	$33¼	32¾	33	— ½
Baton B	500	415	415	415	—20
Beavr Eng	200	350	350	350	+25
Becker B p	1300	270	265	270	
Bell Canad	6187	$42⅝	42¼	42¼	
Bell A pr	z64	$42⅝	41⅞	42	
Beth Cop A	100	$9¾	9¾	9¾	
Big Nama	1000	12	12	12	
Bilkwod A	z10	400	400	400	
Bovis Cor	800	110	100	110	+ 5
Bow-m pr	z50	$39	39	39	
Bow Valy	2385	$12⅛	11⅝	11⅞	— ⅞
B PCan	353	$10¾	10¾	10¾	— ¼
Bralor Res	900	110	110	110	
Bramlea	2125	300	295	295	— 5
Brameda	2500	46	45	46	
Brscn A	17955	$12¼	12⅛	12⅛	— ⅛
Brenda M	750	420	415	415	—25
Brinco	2300	$6⅞	6⅞	6⅞	
B CForest	300	$11½	11½	11½	— ¼
BQP r	4644	40	36	36	— 4
Broul R	4000	32	32	32	— ½
Brunswk	1578	400	395	400	+ 5
Budd Auto	100	$5¾	5¾	5¾	— ⅛
Bulora Cor	4000	100	100	100	— 5
Burns Fds	100	58c	8⅝	8⅝	— ⅜
C—E					
Cad Frvw	400	$10	10	10	
CAE Ind	220	$6⅝	6⅝	6⅝	+ ⅛
Cal Pow	z3	$18½	18½	18½	
Calvert	4000	11	11	11	— 1
Camflo	8960	$11½	10¾	11	+ ⅜
Cam Chib	400	360	360	360	—15
Camp RL	1500	$27¾	27	27½	+ ½
Can Cem L	z160	$8¾	8⅝	8¾	
C Geother	500	45	45	45	
CNor West	2500	225	220	220	—20
Can Perm	300	$13⅞	13¾	13⅞	+ ¼
CS Pete	6200	215	205	215	— 4
CTung	850	400	395	395	— 5
C Cablesv	100	$8¼	8¼	8¼	
CCable w	100	115	115	115	— 1
Cdn Cel	800	380	370	370	—10
CEx Gas	1800	185	185	185	
C GInvest	200	$15¼	15¼	15¼	+ ¾
CHomestd	600	285	280	280	— 5
CHydr	200	440	440	440	
Clmp Bank	3860	$21¼	21½	21⅝	— ⅜
C Ind Gas	700	445	440	440	
CIL	256	$18⅛	18⅛	18⅛	— ⅝
CL IPete	2000	16	16	16	+ 2
C Malrt	1500	18	18	18	+ 1
CMarconi	100	275	275	275	— 5
CMemorial	700	120	120	120	+ 5
C Merrill	100	250	250	250	
C PInve	2300	$13	13	13	
CP Inve pr	z50	$25⅜	25⅜	25⅜	
CPin w	50425	27	23	25	— 4
C PLtd	11885	$11⅞	11⅝	11⅞	— ⅛
C Reserve	1500	200	197	200	+ 9
Cdn Sup O	1816	$28¼	28¼	28¼	— ⅜
Cdn Tire A	260	$30¾	30¾	30¾	— ¼
C Utilities	533	57	7	7	— ⅛
Canron	100	$17	17	17	— ½
Carl OK	1000	245	235	235	— 1
Carl O KA p	200	$17	17	17	
Carl O KB p	200	$19⅝	19⅝	19⅝	— ½
Cassiar	484	400	400	400	+10
Cassidy p	100	$6¾	6¾	6¾	— ⅛
Celanese	100	425	425	425	+15
Cent Pat	500	78	7	78	— 4
Charter Oil	200	400	400	400	
Chestrvile	5000	11½	11½	11½	+1½
Chieftan D	800	430	430	430	+ 5
Chimo	5100	100	100	100	
Chrysler	1580	$12⅛	12⅛	12⅛	— ¼
CHU MB	100	$6½	6½	6½	— ½
Coch Will	700	92	92	92	+ 3
Cokfield	500	325	325	325	+ 5
Coin Lake	2500	15	15	15	+ 1
Cominco	1800	$24¼	23⅝	24¼	+ ½
Com Cap	200	150	150	150	
C Holiday I	160	390	390	390	a+10
Conn Chm	100	300	300	300	—30
Con Bath	1100	$24¼	23⅝	24	— ½
Con Bath w	1500	36	35	36	— 1
C Bath 68 w	200	$7⅞	7¾	7¾	— ⅜
Con Bldg	500	206	206	206	— 4
Con Fardy	2000	79	77	79	+ 4
C Marben	1000	35	35	35	— 3
C Morisn	200	105	105	105	— 5
CRambler	200	230	230	230	— 5
Con Distrb	500	$6¼	6⅛	6¼	— ⅛
Cons Gas	1411	$13¼	13¼	13¼	
Con Glas	200	9	9	9	
Cop Fields	100	100	100	100	+ 3
Coseka R	500	171	165	165	—10
Costain R	1000	$5¼	5¼	5¼	— ¼
Craigmt	500	400	400	400	
Crain R L	238	59	9	9	
Crush Intl	100	$5¼	5¼	5¼	— ½
Daon Dev	100	$7⅛	7⅛	7⅛	+ ⅛
Decca R	100	230	230	230	—10
D Eldona	2000	30	30	30	
Denison	222	$35¼	35¼	35¼	+ ¼
Dicknsn	7100	$6¾	6⅝	6¾	+ ¼
Discovry	400	115	110	110	— 5
Distl Seag	605	$27⅝	27⅛	27⅛	— ⅜
Dome	871	$41½	40¾	41	+ 1
Dome Pete	150	$19	19	19	— ½
D Explor	1000	27	27	27	
Dofasco	360	$22½	22½	22½	— ¼
Dom Store	1060	$14	14	14	
D Textile	345	$8⅛	8	8⅛	+ ⅛
Domfar	6120	$21	21	21	— ¼
DRG Ltd A	100	$6⅛	6⅛	6⅛	— ⅛
Dunde Pal	4000	25	24	24	+ 1
Dynasty	525	$6¾	6½	6¾	+ ⅛
Estn Can S	100	$9¾	9¾	9¾	— ¼
Estn Can r	9570	2	2	2	
East Mal	4700	360	330	330	
East Sull	400	200	200	200	— 5
Ego Mines	500	48	48	48	+ 2
Electro A	700	405	400	400	—25
Emco	4500	$5⅝	5⅝	5⅝	
F—J					
Falcon C	250	$8	8	8	— ⅛
Falcon	1830	$29⅜	28½	28½	—1½
Fields S	130	$10½	10½	10½	+ ½
F City F wt	100	300	300	300	
F Mar	1000	42	42	42	+ 2
Foodcrp L	110	125	125	125	— 8
Foodex S	100	230	230	230	
Ford Cnda	500	$62½	62½	62½	— ½
F Seasons	1000	430	430	430	
Francana	100	$8⅛	8⅛	8⅛	— ⅛
Francan r	1755	1	1	1	
Gaz Metr	z22	465	465	465	
GMC	426	$35¾	35½	35½	— ¼
Gibraltar	1100	$6⅛	6⅛	6⅛	— ⅛
Glendale	100	210	210	210	— 5
Goldund M	5000	40	40	40	
Gozlan	200	$5½	5½	5½	— ¼
Gt Oil Sds	100	$5½	5½	5½	
GL Nickl	2300	90	90	90	
GL Paper	100	$15½	15½	15½	— ½
Gt West S	200	305	305	305	
Greynhd	1690	$14	13⅞	13⅞	— ⅛
Guar Trst	496	475	470	470	—20
Gulf Can	3990	$23	22¾	22¾	
Gulfstrem	5500	20	20	20	— 1
Hambro C	100	220	220	220	— 5
H Group	200	370	370	370	—20
Harde	40900	110	105	110	+10
Harris J S	100	415	405	405	—15
Hawker S	1050	450	435	435	—15
Hayes D A	350	495	490	490	— 5
Highmont	500	90	90	90	
Home A	1780	$18⅞	18½	18¾	— ¼
Houston O	2200	133	130	130	— 5
Hud Bay A	4065	$17⅛	17	17	— ¼
H Bay Co	4878	$10⅜	10½	10⅜	+ ⅛
HB Oil Gas	246	$23½	23½	23½	
Huron Eri	300	$17⅞	17⅞	17⅞	— ⅛
Husky Oil	1085	$13¾	13¾	13¾	
Husky B pr	z80	$32	32	32	
Hydra Ex	2400	38	38	38	
IAC	1960	$15½	15¼	15⅜	+ ⅛
Imasco A	1765	$21	20⅞	20⅞	— ⅛
Imp Oil A	9569	$23⅜	23	23	— ½
Indal Can	z50	$8⅛	8⅛	8⅛	
Inglis	1000	$10	10	10	
Inland Gas	415	$7½	7¼	7¼	— ⅜
IBM	138	$155	155	155	— 9
Inco A	9184	$21⅞	21½	21¾	— ¼
Int Obaska	3000	17½	17⅛	17½	— 1
Intpr Pipe	1725	$11⅜	11½	11½	— ¼
Int Pipe w	1200	180	175	175	— 5
Ipsco	200	$12	12	12	
Inv Grp A	300	$5⅞	5⅞	5⅞	+ ⅛
Inv Grp S p	200	$12½	12½	12½	+
Iron Bay T	400	455	455	455	—10
Irwin T A	z50	180	180	180	
IU Intl	4250	$9¼	9⅛	9⅛	
Ivaco Ind	100	$11½	11½	11½	
Jannock	275	5	5	5	— ⅛
Jannock D	100	$5⅛	5⅛	5⅛	
Jannock B	140	$9¾	9¾	9¾	— ¼
Jorex Ltd	4000	25	25	25	+3½
K—N					
Kaiser w	1000	130	130	130	
Kam Kotia	1200	55	54	55	
Kaps Tr	10700	202	b200	200	— 5
Keen Ind	200	350	325	325	—25
Keeprite B	100	$5½	5½	5½	
Kerr A A	750	$9¼	9⅛	9¼	— ⅛
Koffler	700	395	395	395	+10
Lab Min	100	$23	23	23	— 1
Lacanex	z200	57	57	57	
Laidlaw T	1000	390	385	390	
L Shore	z10	350	350	350	
Lamb M A	1000	70	70	70	—30
Lau Fin	200	$6½	6⅜	6⅜	+ ⅛
Lau F 1.25	z41	$10½	10½	10½	
LL Lac	400	165	165	165	+ 5
Lob Co A	750	55	490	490	—10
Lob Co B	200	55	5	5	— ⅛
Lob Ltd Ap	150	$13⅞	13⅞	13⅞	+ ½
Lob Ltd Bp	100	$14½	14½	14½	
Lochiel	3000	125	123	125	+ 9
Loeb M	200	280	280	280	+ 5
Lytlon M	200	111	111	111	
MB Ltd	1210	$21¾	21¼	21½	
Madeline	200	355	355	355	—10
Madsen	1200	78	78	78	+ 3
Maist Wil	800	214	210	210	— 5
Man Bar	1000	90	90	90	
M Lf Mills	300	$20⅜	20½	20⅜	— ⅜
Maritime	100	$15¾	15¾	15¾	+ ½
Martin	1500	22	22	22	+ ½
Mass Fer	2885	$12⅜	12¼	12½	— ¼
Mc Intyre	975	$23½	22	22	—1⅞
McLaghlin	z50	$8⅞	8⅞	8⅞	
MDS Helth	425	150	150	150	
Melton R E	100	215	215	215	+ 5
Melton A w	500	110	110	110	+10
Mentor	100	130	130	130	
Mercantil	2085	$13½	13½	13½	
Merland E	6500	140	125	125	—15
Met Stores	400	59	9	9	— ¾
Microsyst	425	305	305	305	
Milt Group	100	175	175	175	
Mindamr	5000	38	35½	38	+ 1
Molson A	2000	$16⅜	16⅛	16⅜	+ ⅛
Mtl Trust	700	$10¼	10	10¼	+ ¼
Moore	6717	$35⅞	34¾	34⅞	— 1
MTS Inter	1000	30	30	30	
Multi Acc	900	310	310	310	+10
Murphy	300	$5¼	5¼	5¼	— ¼
NaChrs I	4600	470	450	455	—15
Nat Drug	200	375	375	375	—65
N Hees Ent	1400	100	100	100	+ 5
Nat Trust	3300	$13	13	13	
N B Cook	100	185	185	185	—15
NBU Mine	100	280	280	280	— 5
Neonex	1500	140	140	140	
NB Tel	439	$12	12	12	
New Cal	2000	15	15	15	— ½
N Kelore	6000	24½	22	24½	+ ½
Newnor	9000	7	7	7	
N Que Ragl	500	250	250	250	—10
Nfld LP	100	$10⅛	10⅛	10⅛	
Noranda A	3365	$29¾	29¼	29¾	— ¼
Norlex	See list below.				
NC Oils	4200	315	310	315	— 5
Nor Ctl G	800	$8⅞	8¾	8⅞	— ⅛
Nor Ctl B p	300	$17⅜	17¼	17⅜	+ ¼
Nor Ct 150 p	260	$17¼	17¼	17¼	
Nor Ctl w	300	140	140	140	—10
Nor Elect	200	$21	21	21	— ¼
Northgat	2203	385	380	385	
Numac	1500	$9	8¾	8¾	+ ⅛
O—S					
Oakwood P	1314	70	70	70	— 1
Ocdentl Pt	300	$8½	8½	8½	— ⅛
Ocelot Ind	2000	340	325	325	—55
Ontario Tr	100	300	300	300	+ 5
Orchan	500	375	375	375	
Orlando R	1000	59	9	9	— ½
OSF Ind	105	420	420	420	— 5
Pac Pete	1400	$14¾	14⅝	14¾	— ⅛
Pamour	3350	$10½	9⅞	10⅜	+ ⅝
Pancana I	500	90	90	90	+ 2
PanCdn P	250	$7⅜	7⅜	7⅜	— ⅛
Pan Ocean	6450	$7⅜	7⅜	7½	— ⅛
Patino N V	100	$21	21	21	
Pe Ben O	200	300	280	300	+25
Pembin A	2300	150	150	150	+ 5
Pembin B	1000	155	150	150	
Pennant	100	115	115	115	—10
Phillips Cb	300	$9½	9½	9½	— ¼
Pine Point	1550	$27½	27	27	— ⅜
Pinnacle P	500	18	18	18	— 1
Place G	2200	24	24	24	
Placer	700	$17¼	17¼	17¼	+ ¼
Pominex	z200	47	47	47	
Pow Corp	700	$8¼	8	8¼	— ¼
Pow Crp pr	200	$25	25	25	— ½
Prado Exp	200	115	110	115	— 5
Precamb	7300	36	35	35	— 1
Price Co	1488	$11¾	11½	11½	— ¼
Pure Silv	800	141	141	141	
Pursides	3500	100	100	100	— 2
Qasar Pet	1000	210	210	210	
QMattgmi	500	39	39	39	+ 4
Que Sturg	5800	$5¼	5⅛	5⅛	
Ranger	2250	$13⅛	12¾	13	— ½
Rnk Org A	2300	215	210	215	— 5
Rdpath A	300	$17	17	17	— ½
Reed Ostr A	900	$5½	5½	5½	— ¼
Reichhold	300	$21	21	21	
Revnu Prp	2100	75	73	73	— 2
Rileys D	z100	90	90	90	
Rio Algom	513	$21	20¾	20¾	— ½
Rio 580 pr	100	62	62	62	—5½
Roman	2900	$8½	8¼	8½	+ ⅛
Ronald Fd	100	$15	15	15	— ½
Rothman	100	58	8	8	
Rothm A p	z10	$51½	51½	51½	
Rothm 2p	700	$11⅞	11¾	11¾	
Royal Bnk	1485	$27¼	27	27¼	+ ⅛
Royal Tr A	4400	$20¾	20½	20⅝	+ ⅛
Russel A	1050	$13⅞	13⅛	13¼	— ¼
Ryanor	7000	5½	5	5½	— ½
Scot York	300	165	165	165	+ 5
Scotts	300	425	425	425	
Seaway M	100	400	400	400	—25
Shell Can	3399	$11⅛	10⅞	11	— ¼
Sherritt	1720	57	6⅞	6⅞	
Siebens	3050	$6⅜	6½	6⅜	— ⅛
Sigma	1200	$28½	27½	28½	+ ½
Silvmq	5000	19	19	19	
Simpsons	1469	$5¾	5⅜	5¾	— ⅛
Simpson S	549	$8⅛	8	8	— ⅛
Sklar M	650	255	250	250	— 5
Skye Res	4200	200	200	200	—10
Slater Stl	100	$8¾	8¾	8¾	
Slat WCan	1000	340	340	340	—10
Sogepet	1000	95	90	90	—10
Southm A	1250	$21	21	21	
Spooner	4000	21	19½	21	+ 1
Stelco A	1109	$24	24	24	— ¼
Steep R	2400	106	105	105	— 1
Steetley I	z50	$11	11	11	
Ster Trust	100	$6¼	6¼	6¼	
Sullivan	100	200	200	200	+ 5
Sundle	18900	410	400	410	— 5
Systems D	1200	275	260	260	—20
T—Z					
Tamblyn	100	$12	12	12	— 1
Texaco	100	$33¼	33¼	33¼	—
Texasglf	4500	$23⅞	22¼	22⅞	— 1
Texore	1000	12	12	12	
Thom N A	300	$9¼	9¼	9¼	— ⅛
Tombill	1000	62	62	62	— 3
Toromon t	400	197	197	197	— 3
Tor Dm Bk	2292	$33⅜	33¼	33⅜	— ⅛
Total P	15762	$6¾	6⅜	6½	+ ½
Total P A p	600	$13⅜	13	13	+ ¾
Traders A	100	$9¼	9¼	9¼	
TrCan PL	2850	$8⅛	7½	7½	— ¾
TrCan C pr	100	$30¾	30¾	30¾	— ¾
TrCan PL w	675	75	70	70	—10
Tr Can Res	3800	50	49	49	— 1
Trans Mt	765	$11⅛	11	11⅛	
Treco Inc	300	305	305	305	—30
Trimac	400	350	350	350	+10
Trizec w	2000	44	43	44	
Ultramar	700	270	250	250	—30
Unicorp F	800	109	109	109	— 6
Un Gas	1370	$8¼	8	8¼	— ⅛
U Asbesto	1800	240	238	238	
UCanso	4650	$7⅜	7	7⅜	
U Keno	100	$6¾	6¾	6¾	— ¼
USiscoe	500	280	270	270	—11
Un Tire A p	333	240	240	240	—10
Un Trust	100	450	450	450	—20
Upp Can	1100	135	125	125	—10
Versati A	300	430	415	415	—20
Vespar	z500	7	7	7	
Waiax A	600	$9⅜	9¼	9¼	— ⅜
Walk GW A	281	$36	36	36	+ ⅛
Weldwod	z20	$8⅛	8⅛	8⅛	
Wburn wt	z50	400	400	400	
Wcoast Pt	100	275	275	275	+ 9
Westcost	285	$16	15½	15½	
Westeel	325	$16¾	16½	16½	— ½
W Decalta	2425	375	360	360	—15
West Mine	900	208	204	208	+ 3
WSupplS A	300	$18½	17½	17¾	+ ¼
Westf Ind A	200	200	200	200	—50
Westhnse	100	$11⅜	11⅜	11⅜	— ⅛
Whitehorse	100	240	240	240	
White Pas	193	$6⅞	6⅞	6⅞	+ ½
Willroy	2060	140	140	140	— 5
Woodreef	1000	12	12	12	
Woodwd A	1400	$17¼	17⅛	17¼	+ ¼
Yk Bear	1000	225	225	225	— 5
YR Prop	100	$6¼	6¼	6¼	
Zulapa	z500	6	6	6	
Trust Units					
BM-Rt un	950	$9¾	9½	9⅝	— ⅛
C Perm un	1216	$8	8	8	— ⅛
Heitman u	230	$6¾	6⅝	6⅝	— ⅛
Heitman w	500	58	58	58	— 5
TD Rlt un	110	$23	23	23	— ½
TD Rlt w	656	225	225	225	

Primary Distribution

The shares of the following companies may be considered as being in primary distribution through the facilities of the Exchange pursuant to a Statement of Material Fact.

e — previously issued shrs.

Norlex	2000	18	18	18

Sales to noon: 670,912.

COMMODITIES

GOLD, U.S. FUNDS, WINNIPEG
400-OUNCE CONTRACTS

	Open	High	Low	Close
Oct 74	149.30	152.00	148.90	152.00
Jan 75	154.50	156.85	154.10	156.85
Apr 75	160.00	162.00	159.50	162.00
Jly 75	165.75	166.40	165.75	166.40
Oct 75	169.50	172.40	169.50	172.55

Friday's volume: 170 contracts.

100-OUNCE CONTRACTS

Nov 74	151.00	153.20	151.00	153.20
Feb 75	155.50	158.40	155.50	158.40
May 75	163.90	164.00	163.90	164.00
Aug 75				169.50
Nov 75	172.20	175.00	172.20	175.00

Friday's volume: 115 contracts.

LIVE BEEF, WINNIPEG

	Open	High	Low	Close
Nov				48.20
Jan.	47.50	48.50	47.50	48.50
July				49.00

Friday's volume: 16 contracts.

Silver—Chicago (per oz.)

	High	Low	Close
Oct.	4.46.00	4.22.50	4.42.50
Dec.	4.44.00	4.33.00	4.44.00
Feb.	4.53.00	4.41.50	4.53.00

Copper—New York (per 100 lbs.)

Oct.	66.68	64.90	66.70
Nov.	67.50	67.50	67.50
Dec.	68.40	65.00	68.20

Lumber—Chicago (per 1000 b.f.)

Nov.	102.80	99.50	99.90
Jan.	107.00	103.60	104.00
Mar.	110.50	106.90	106.90

Pork Bellies — Chicago (per 100 lbs.)

Feb.	69.90	69.05	69.90
Mar.	69.72	68.85	69.72
May	70.67	69.90	70.67

Plywood—Chicago (per 1000 b.f.)

Nov.	97.30	92.50	94.20
Jan.	98.50	95.50	96.00
Mar.	102.30	98.00	98.50
May	104.00	100.50	101.00
July	106.30	102.50	103.00

London Metals

LONDON (AP) — Closing metals bid-ask in pounds sterling a metric ton; silver in pence a troy ounce:

Copper: spot 641-642; copper futures 658-660.

Tin: spot 3,880-3,890; tin futures 3,390-3,400.

Lead: Spot 233.5-234.5; lead futures 226-226.5.

Zinc: spot 389-391; zinc futures 390-392.

Silver: spot 190-191; silver 3 months 193-193.5.

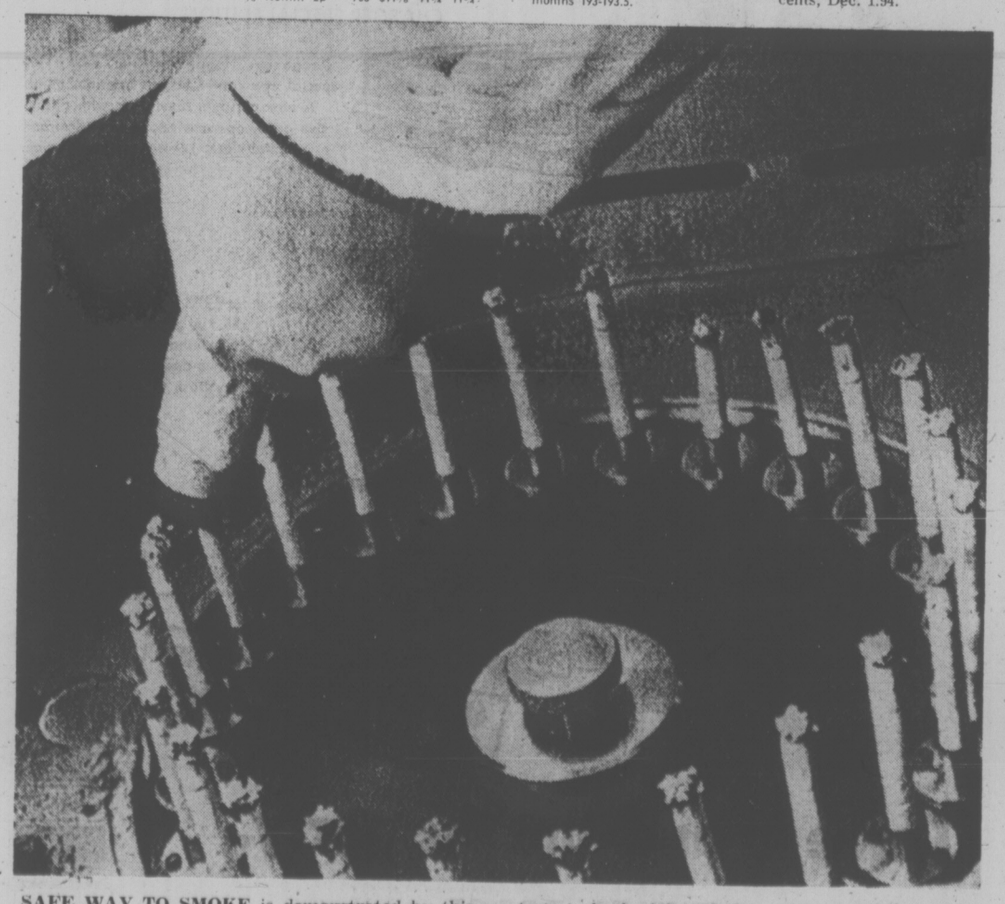

SAFE WAY TO SMOKE is demonstrated by this machine at a cigarette plant in England. Smoke from the cigarettes — a new brand undergoing tests to back claims that it is lower in tar content — is extracted by the machine into bags for study and chemical analysis.

CLOSING AVERAGES

NEW YORK (Dow Jones)

30 Industrials	607.87	dn 14.08
20 Transport'n	128.48	dn 3.71
15 Utilities	61.15	dn 0.76
67 Stocks	189.08	dn 4.36

Volume, 15 million.

TORONTO

154 Industrials	151.43	dn 2.68
12 Golds	352.42	up 12.9
29 Base metals	65.37	dn 0.53
19 Western oils	125.40	dn 4.58

Volume, 1.8 million.

TODAY'S GRAIN

WINNIPEG (CP) — All prices were sharply higher in good activity at the close today on the Winnipeg Commodity Exchange, with many futures reaching their daily trading limit.

Friday's volume of trade was 774,000 bushels of feed wheat, 768,000 of oats, 1,481,000 of barley, 41,000 of corn, 768,000 of rye, 688,000 of flax, and 1,233,000 of rapeseed.

Closing prices:

	High	Low	Close
Flax			
Oct	1280	1270	1275
Nov	1245	1235	1245
Dec	1225	1220	1225
May	1209	1208	1209
Rapeseed Thunder Bay			
Oct			955
Nov			931
Dec			912
May			905
Rapeseed Vancouver			
Spt			966½
Nov			957
Jan			946
Mar			938
Corn (basis Montreal)			
Dec			410
Mar			419
May			426
Jly			422
Rye			
Oct	320	311	319
Dec	325	314½	323¾
May	335

FOR SALE

1. Building containing approximately 3600 square feet of warehousing and 1200 feet of office. Conveniently located to in and out of town traffic routes. Excellent holding investment. Price, with terms, $140,000.

2. 25 Acre producing farm in Saanich. Good opportunity for husband and wife team. Presently producing hothouse tomatoes, strawberries, respberries, with 2300 dwarf apple trees and pear trees at production stage.

3. 8 Acres zoned multi-family in Chemainus—rapidly growing area. Only $200,000.

4. 2 large side-by-side lots for apartment, duplex, or single family, in best residential area of Chemainus, on sewer and water close to schools. Excellent view. $14,250 each.

WANTED

We have three serious purchasers for apartment blocks 35 to 100 suites, preferably over 5 years of age

F. C. POLLARD 592-7860 H. E. THORNE 598-8263

Oak Agencies Ltd.

880 DOUGLAS STREET, VICTORIA, 382-6831

ALTA. PROBES BONN FUNDS

EDMONTON (CP) — Rod McLennan, commission counsel for the judicial inquiry into the Alberta Housing Corporation, will travel to Germany and England to try to gather more information about a loan from a German bank.

The inquiry was tentatively adjourned Sept. 20 after 21 days of testimony although presiding judge, Mr. Justice J. M. Cairns, said there was "something that's being hidden."

The judge told the closing session he would "certainly like to find out" how a $2.2 million loan to the corporation in 1969 by the main Bontal bank in Frankfurt, Germany, was negotiated.

Testimony revealed the loan was made at 9⅜ per cent interest and a nine per cent discount. The loan's effective rate of interest increased to 14.94 per cent after several re-evaluations of the German mark. Canadian funds were available at the time at a rate of between eight and nine per cent.

McLennan will question bank officials for details of the transaction.

In London, McLennan will meet Robert Mitchell, former Chrysler Europe president, who was instrumental in helping Victor Farkas of Montreal establish contact with the Frankfurt bank.

Farkas testified at the inquiry that Mitchell received a finder's fee in excess of $67,000 although, he added, Mitchell had to look after someone.

MARINE

Insurance is our business . . . Not a sideline

HARBORD INSURANCE

"The Professionals"

VICTORIA 1220 Broad St. 386-8441 — VANCOUVER 626 W. Pender St. 687-8887

PWA Claim Absurd, Says Getty

VANCOUVER (CP) — An Alberta cabinet minister has denied a suggestion that major shareholders solicited the Alberta government takeover of Pacific Western Airlines.

Inter governmental Affairs Minister Donald Getty, said the PWA shareholder who made the charge "is so far off base that it's just absurd."

Chris Harden, who holds one share of PWA stock, said in Edmonton he intends to file an action in British Columbia Supreme Court for the release of information related to the purchase Aug. 1 of the airline.

He said major shareholders had asked for the takeover because they expected the stock to decrease in value.

Five Companies Consolidate

By AL FORREST
Times Business Editor

Five companies underwent share consolidations in August, according to a report released today by the Vancouver Stock Exchange.

Two of the companies are exploring claims is the Vancouver Island area.

Prince Stewart Mines, which has 75 claims on Quadra Island, has been reorganized to form Arodien Resources Ltd. (AON) and the shares have been rolled back on a 1-for-5 basis.

Boundary Exploration, with 10 claims near Port Hardy, has been formed into Consolidated Boundary Exploration (CBX) on a 1-for-3 rollback of shares.

Vargas Mines Ltd. has been reorganized into Charleston Resources (CNJ) on a 1-for-5 basis.

Westland Mines Ltd. becomes United Westland Resources (UWR) on a 1-for-2 rollback.

Tika Resources becomes International Tika Resources (ITR) on a 1-for-2 basis. Tika was formerly known as Plaza Resources.

Companies undergo a share consolidation when they need additional financing but have run through their original capitalization. A 1-for-5 rollback, the new limit ordered by the securities commission, leaves shareholders with 200 shares for their original 1,000 purchased.

During the month, 19 new companies were listed on the Vancouver Curb Exchange and one on the main exchange. The main exchange lists is Empire Metals Corporation.

Newcomers to the curb exchange are:

Acano Exploration, Alice Arm Mining, Jet Industries, No. 6 Motels, Canorex Development, Granger Petroleum, Tampico Developments, Cobre Exporations, Westley Mines, Consolidated Monarch Metal Mines, Mark V Petroleums and Miines, Decker Lake Mines, Pizza Patio Management, Thailaska Explorations, Thunder Creek Mines, Yukon-adian Mineral Explorations, Shelter Gold, Teknol Mining, British Western Industries.

In other VSE news, the exchange today rescinded the cease trading order against Lodestar Mines Ltd. which had been suspended for failing to file financial reports. Trading may resume immediately.

New companies admitted to the curb exchange in September include Bonavista Mining Corporation, Cleaver Lake Mines Ltd. and Mundee Mines Ltd.

Companies on the suspended list as of mid-September include Trans Gulf Resources, Greenfields Development, Jetex Resources, Allied Resources and Development Mortgage Corporation.

An earlier suspension against Captain International was extended by the securities commission. A suspension of Thermo Plex Industries has been rescinded.

In most cases the suspensions are for failing to submit financial statements on a quarterly basis to the exchange. The suspension may be lifted as soon as the reports are completed and forwarded to the exchange.

LAND COMMISSIONER
for the
CITY OF VICTORIA

Salary: $17,364 - $20,952 per annum

This position is to head the new Land Department of the City of Victoria and will involve responsibility for the following areas:

—The sale or purchase of City property and the property negotiations;

—To administer all City lands and land and improvements leased by or for the City;

—To administer the Land Investment Fund;

—To provide reports on suitable areas to be consolidated for housing development;

—To work with the Planning Department dealing with the City's land policies.

The applicant should possess an accreditation as a qualified Appraiser, be familiar with land registry procedures, have experience in property negotiation and should be familiar with the Victoria real estate market. The applicant must have the ability to make verbal and written reports to the Municipal Manager and sufficient administrative and supervisory experience to run the department.

A comprehensive fringe benefit program will apply, including a medical scheme, group life, sick leave, superannuation and other allowances.

Applications in writing stating age, experience and qualifications will be received by the
Personnel Director, City Hall,
No. 1 Centennial Square,
Victoria, B.C., as soon as possible

Open House

MON.-FRI. 1-4, EVES. 6:30-8:30
SATURDAY 1-4 P.M.

Victoria's Newest Condominium Suites at

1115 ROCKLAND AVE.

PRICES FROM $34,000 to $39,000

Quality constructed, large luxurious, 2-bedroom units with 1½ baths. Floor area up to 1,257 sq. ft.

FEATURES: Controlled entry, elevator, pressurized corridors, hobby shop, games room, free parking assigned, ample storage.

LOCATION: This most popular residential condominium area is close to shopping, walking distance to downtown or Beacon Hill Park. Bus transportation is close by.

For Further Information Call 592-2407

Open House

MON.-FRI. 1-4, EVES. 6:30-8:30
SATURDAY 1-4 P.M.

COMPARE SOME OF THE REAL ADVANTAGES OF LIVING IN AN OAK BAY VILLAGE "TOWNHOUSE"
OAK BAY AVE. at YALE ST.

COMPARE THE DESIGNS

Your townhouse is architect designed and extremely well planned. One and a half bathrooms, 2 bedrooms, etc.

COMPARE THE LOCATION

You are in Oak Bay Village with all its conveniences, shops, theatre, churches, banks, senior citizens centre, library. Bus at door and only a few minutes to downtown.

COMPARE THE VALUE

Only four of these fine units remain available for sale. The prices asked are extremely reasonable and probably will never such quality be reproduced in such a convenient location again.

COMPARE THE PRICE

$43,500 to $45,900

For Further Information Call 592-2407

WHYTE & GOWER
OAK BAY PROPERTIES LTD.
2227 Oak Bay Avenue

"Victoria's Leading Condominium Brokers"

Model Year Fades . . . Thankfully

DETROIT (UPI) — The 1974 model year — crippled by the energy crisis which saw production plummet 25 per cent — passes into automotive history today.

"We're not sorry to see the 1974 model year fade into history," General Motors chairman Richard C. Gerstenberg said in looking back on 1974.

Industry executives admitted it was a bad year and that the new model year can only improve on the 5.65 million vehicles made in 1974, down one-quarter from the record 7.53 million built a year earlier.

The "offical" new car year begins Tuesday, but many dealers already have received the go-ahead to sell 1975 models.

As the 1974 model year wound down, 63,000 hourly workers at the big four were not on assembly lines, which some anlysts predict will produce anywhere from 8.5 million to 10.2 million new cars before next fall.

American Motors Corp., the industry dwarf, has had 15,200 United Auto Workers on strike since Sept. 16 because of a walkout over a new contract.

Ford Motor Co. and Chrysler Corp., assembly lines are disrupted by strikes at Arvin Industries Ind., of Franklin, Ind., a key part supplier. The two have announced layoffs of 34,250 workers in Ontario, Michigan, Kentucky and New Jersey.

At GM, the world's largest manufacturer, the Delco-Remy division in Anderson, Ind., has been struck by 14,000 workers who make all of the compay's starters, generators and ignitions.

The company says if the strike is not settled soon, it will initiate massive layoffs at its 26 assembly plants.

Despite the disruptive labor climate at the start of the new year, industry leaders predict higher 1975 sales — partly on the grounds that they cannot worsen.

Hong Kong Reaches New Textile Pacts

HONG KONG (AFP) — New growth potential for Hong Kong's multi-million dollar textile exports has been achieved with separate trade agreements with the United States and Canada.

Both agreements come into effect Tuesday to replace existing arrangements which have been renegotiated under the new arrangement covering international trade in textiles.

The new three-year agreement with the U.S.-Hong Kong's major market for textiles—provides a comprehensive and interlinking arrangement governing the export of Hong Kong-made cotton, manmade fibre and wool textiles to the U.S.

The new agreement with Canada will remove virtually all restrictions on Hong Kong's textile exports.

Existing quantitative restraints will be lifted on cotton yarn, cotton terry towels and certain types of woven blouses and trousers.

46,000 RECALLS

OTTAWA (CP) — More than 46,000 motor vehicles were recalled by manufacturers in the second quarter of 1974 because of possible safety hazards.

Twenty-seven companies conducted 49 recall campaigns affecting 32,742 passenger cars, trucks and buses, 770 trailers and 12,648 motorcycles.

This compared with 249,446 vehicles in the first quarter of this year and 36,066 in the second quarter of 1973.

$ EXCHANGE

In Victoria today purchase of U.S. funds in terms of Canadian dollars was .9795 U.S. by the Royal Bank with .98 for cheques and .9695 for coin. Selling rates were .99 for cheques and .9905 for cash.

MONTREAL (CP) — U.S. dollar in terms of Canadian funds at noon today was unchanged at $0.98 29/50. Pound sterling was up 17/50 at $2.29 99/100.

In New York, the Canadian dollar was unchanged at $1.01 11/25. Pound sterling was up 17/50 at $2.33 3/10.

Silver

Latest Prices
Sept. 26, 1974 Spot $4.19

QTY.	BUY	sell	change
1000 oz.	$4190.00	$4340.00	+95.00
100 oz.	429.00	449.00	+ 9.50
50 oz.	219.50	229.50	+ 4.75
25 oz.	111.00	116.00	+ 2.47
10 oz.	44.90	46.90	+ .95

Survival Bag of Coins ($100 Face Value)
Can—Buy $210.00 no sell
Survival—Buy $276.68 Sell 301.68

Swiss Francs—Minimum quality 1000 Francs
Swiss 335.90 Gold $144.25

Prices do not include brokerage commission which ranges from 2 to 5% depending on amount of transaction. Normal delivery time.

WESTERN PACIFIC GOLD & SILVER EXCHANGE

The World's Largest Silver and Foreign Currency exchange with on line computer capabilities to buy or sell any amounts of silver or Swiss Francs on world markets.

395 W. Broadway
Vancouver, B.C. V5Y 1A7
CALL FOR DAILY SPOT
873-4844

Gold
FREE SILVER NEWSLETTER

39 SUITES

- Jubilee Hospital area
- Almost new
- Dens, double bathrooms, hot water heating
- Approximately $200,000 down payment

Highly recommended and offered exclusively through:

BRENT D. EWING

Bayshore realty ltd.
512 fort st. victoria b.c. 388-6424

NURSE CO-ORDINATORS

VANCOUVER HEALTH SERVICES ARE PROGRESSIVE SO IS ITS NURSING PROGRAM

City of Vancouver

Nurse Co-ordinators provide nursing leadership in the five health unit areas of the City. To meet the particular needs of the people in the local community, they collaborate with a large professional and paraprofessional staff to develop comprehensive and innovative health programs. As well, nurse co-ordinators participate with members of the community and workers from a variety of health, social, educational and recreational agencies to promote health care programs.

Nurse Co-ordinators must have a high level of energy, imagination and flexibility and use skillfully the technique of planning, consultation, collaboration and team work. They must welcome the challenge of responding to changes in health care needs and the practice of community health care nursing. They have obtained advanced training in community health care already, preferably at the master level including courses in supervision and administration. They have had considerable experience as community health nurses and some experience in a supervisory or nurse clinician capacity. Nurse Co-ordinators must be registered or eligible for registration as members of the Registered Nurses Association of British Columbia.

Salary: $1,339 to $1,634 per month plus liberal fringe benefits.

Applications must be obtained from and returned, together with a detailed resume, outlining education and experience, to the Director of Personnel Services, City Hall, 453 West 12th Avenue, Vancouver, B.C., V5Y 1V4 as soon as possible. Please quote Competition P-9349.

CLARENCE HOUSE

Deluxe Condominiums

139 CLARENCE STREET

Open to View — 1:30 to 4:30 p.m.
EXCEPT SUNDAY

EACH UNIT:
2 Bedrooms
2 Complete Bathrooms
Fully Equipped Kitchens
Utility Room Ensuite
1,250 Sq. Ft.

10½% Financing Available

Priced from $52,000

AMENITIES:
Indoor Swimming Pool
Saunas, Swirl Pool
Furnished Guest Suite
Two Elevators
Resident Manager
Undercover Parking
Concrete and Steel Construction

"We will be happy to discuss taking your present home in trade"

EXCLUSIVE AGENTS

Pacific Strata Services Ltd.

201 - 727 Johnson Street
386-2437

The Royal Trust Company is pleased to announce the appointment of John F. Pinchback as manager of their new Real Estate Sales location at 4082 Shelbourne Street, opening Oct. 1st, 1974.

John entered the Real Estate business in 1963, and most recently was associated with our Douglas Street Sales Office.

A sincere welcome is extended to his many friends and clients to contact him at his new location, or by phoning 477-0191.

FOR SALE
Royal Trust
"THE SIGN THAT SELLS"

to serve you even better . . .

Royal Trust

announces
ANOTHER REAL ESTATE SALES LOCATION:

4082 SHELBOURNE—PHONE 477-0191

OPEN OCTOBER 1st, 1974

Leathers

NOW AVAILABLE IN

BIG 'N TALL

SIZES

New for spring – a great new selection of western-cut pigskin jackets . . . Centre vent. Four patch pockets with envelope flaps.

Tan Caramel

SIZES 40-56

Our prices are like our staff – friendly!

Mr. Big 'n Tall SHOP LTD.

Government and Johnson
Victoria 388-5933
Chargex Mastercharge
American Express

Mine Successful Despite Perils

FARO, Y.T. (CP) — Truck-drivers at the Anvil mine here drive on the wrong side of the road.

The 120-ton trucks which haul overburden and rock are so wide the driver needs to be on the left side of the narrow road where he can gauge how close he is coming to the ditch.

The Anvil mine is operated by the Cyprus Anvil Mining Corp. which is 60 per cent owned by Cyprus Mines Corp. of Los Angeles and 40 per cent by Dynasty Explorations Ltd. of Vancouver.

At about 62 degrees north latitude, the cold necessitates a special drill for mill-workers.

They practise draining water from the 24-inch main pump line which feeds the mill where concentrates are formed at the lead, zinc and silver mine. They try to drain the water in less than 15 minutes because that's how long it would take to freeze in the event of a power failure in midwinter.

For the five years the mine has been producing there has been no power failure, but it is the kind of emergency miners in the Yukon have to be prepared for. At the Anvil mine winter temperatures reach 50 degrees below zero.

There's an anual staff turnover of 60 per cent. For those who stay, there's fishing, curling, moose-hunting and trips to Faro, 12 miles away.

To recover the ore for the crusher, about a quarter-mile from the site, five 65-ton trucks of waste must be moved for each load of ore taken. The five-cubic-yard electric shovels which load the trucks are supplemented at times with a 15-cubic-yard shovel.

The ore is treated in a concentrator whose crushing, grinding and flotation sections separate the lead and zinc. After separation, the concentrate is thickened, filtered and dried before delivery to the concentrate shed.

LOTS OF ORE LEFT

The mine, which began producing in September, 1969, is about halfway through the ore body and the conventional open pit operation is expected to continue another 500 feet and 15 years.

The mine started at a capital cost of $53 million with proven resources of 53.4 million tons averaging 3.4 per cent lead, 5.7 per cent zinc and 1.2 ounces of silver a ton.

White Pass and Yukon Ltd.'s trucks carry about 45 tons of ore concentrate to Whitehorse daily. The 240-mile run takes seven or eight hours and on the return trip the drivers bring coal, also owned by Cyprus, to heat the plant and dry concentrate.

From Whitehorse, the White Pass and Yukon Railway moves the concentrate 110 miles to Skagway, Alaska, where deepsea vessels load up to take the ore to Japan and West Germany.

Pilot Escapes

ABBOTSFORD (CP) — Al Kidd, of Langley, escaped injury after guiding his flaming plane to a successful emergency landing at the airport here Sunday. Kidd, a pilot employed by Conair Aviation, was fighting a forest fire in the area when one of the engines on his water bomber caught fire about five miles from the airport.

MARS EXPLORER GROWS AT NASA

WASHINGTON (AP) — A half-ton robot that one day may roam on Mars or replace man in dull or dangerous jobs is being developed by the National Aeronautics and Space Administration (NASA).

This mechanical man will have metal arms and hands, a visual system of two television cameras and a laser, wheels for legs and a computer brain programmed with thousands of instructions.

The robot will be used to prove the feasibility of doing scientific exploratory work on another planet without constantly having to radio instructions from earth to tell it what to do.

The work is being done by NASA's Jet Propulsion Laboratory at a cost of about $3 million.

"When the machine is complete," said Dr. William Whitney, technical director of the robot program, "it will be able to analyse a scene optically and extract information from it. It will be able to work in a complex, realistic environment and will make some choices of its own.

"It will be able to pick up rocks and to move around boulders without hitting them." It must have a survival ability that will recognize craters and cliffs and will enable it to move safely through rough terrain."

As the robot picks up rocks and soil, Whitney said, it will estimate the weight and density, then relay that information to earth. It would seek out other life forms with a small chemical lab on board.

By the mid-1980's, an operational version might be ready for a trip to Mars or to an automobile assembly line on earth.

Ford Signs Bill

WASHINGTON (AP) — President Ford signed a proclamation Friday to reduce import fees on natural gas products to make them competitive with those of crude oil. A White House spokesman said the action was recommended by the Federal Energy Administration as a means of increasing supplies and stabilizing prices.

John Begg tips a new cap to you

We've put on a new blue cap. The same blue cap we're known for around the world. But nothing else has changed.

John Begg "Blue Cap" is still the same smooth scotch, quite light yet rich in taste. And still at the same low price.

So, may we tip our new cap to you?

John Begg
The same great scotch under a new blue cap.

OUR MARINA PARK IDEA ~

MARINA PARK APARTMENTS
2040/2050 White Birch Road
SIDNEY
25% DOWN
9½% FINANCING
Suites from $24,000
Some Sea Views
OPEN WEEKDAYS, 2:00 - 4:00
CALL 598-3321

JACK MEARS
OAK BAY REALTY LTD.
"The Professional People"

FAIRWAY
DISCOUNT★HOUSE
272 GORGE RD. W.
GORGE SHOPPING CENTRE
★ BIG SAVINGS ★
Prices Effective SUN., MON., TUES. Sept. 29, 30, Oct. 1
WEEKDAYS 9-9 SUNDAYS 10-7
We Reserve the Right to Limit Quantities

Fraser Valley—Limit one lb.—Canada 1st Grade
BUTTER lb. 69¢
With $10 Order or Over

New Zealand Shoulder
LAMB CHOPS . . lb. 99¢

Fresh
GROUND BEEF . lb. 85¢

Gainers 1-lb. Tray PORK SAUSAGE 99¢

Nabob 32-oz. Large Bottle WAFFLE SYRUP ..... 69¢

Maling MUSHROOMS 10-oz. Tin ..... 37¢

Nabob 10-oz. Large Jar INSTANT COFFEE 1.19

Heinz Fancy TOMATO JUICE 2 48-oz. Large Tins 89¢

Seedless GRAPES 3 lbs. 1.00

Allen ORANGE FLAVOR CRYSTALS 4 3¼-oz. Pkgs. 59¢

Fresh Head LETTUCE 2 for 29¢

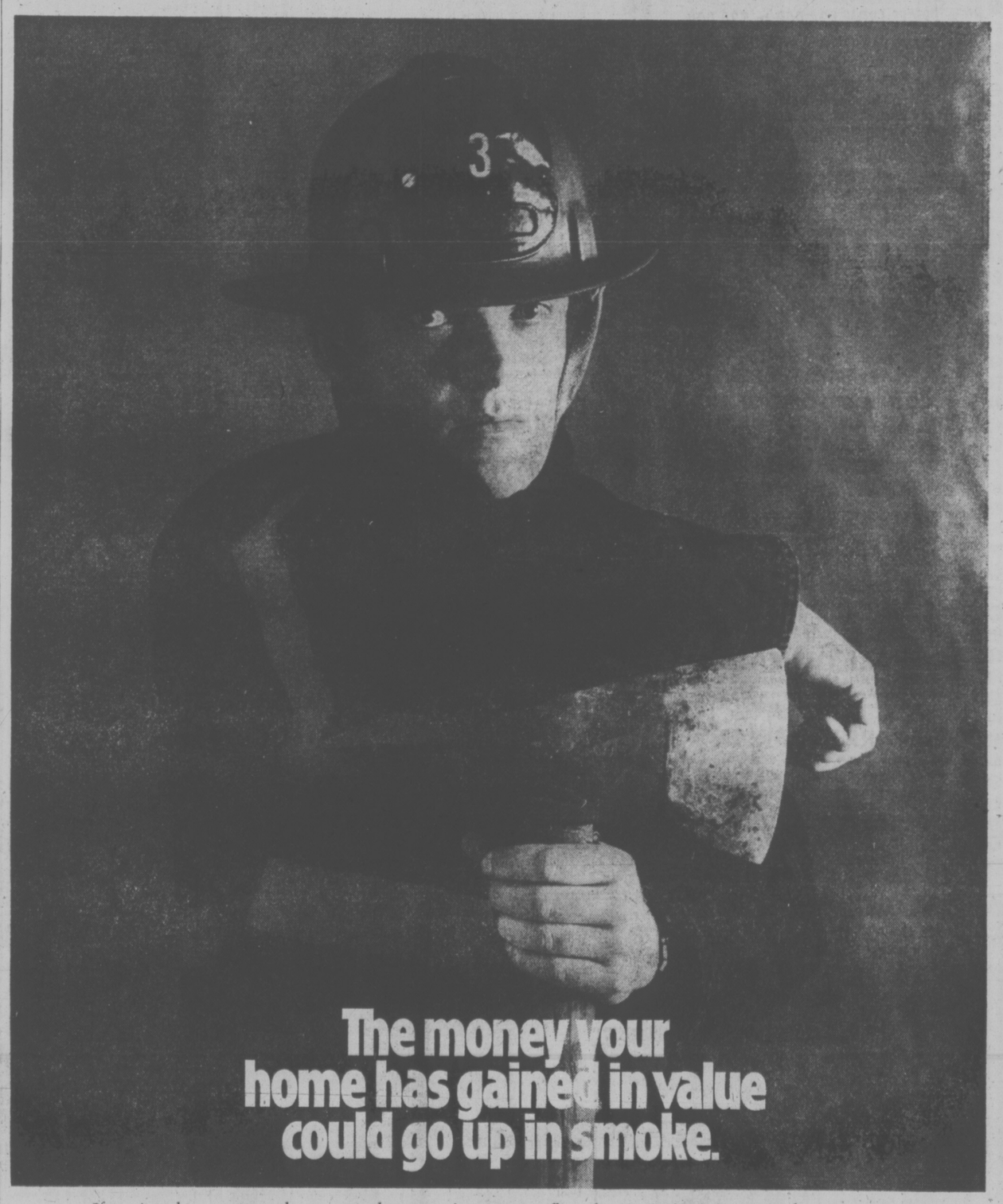

The money your home has gained in value could go up in smoke.

If you're a homeowner, the recent dramatic increases in housing values have probably been one of your few consolations in these times of spiraling inflation.

But this gain could go up in smoke if your home were destroyed by a fire.

Sure, you have insurance. But does your insurance reflect the tremendous rise in home construction cost?

That's what you'd be faced with if you had to rebuild your home. You might be in for a shock. Home construction costs – labour and materials combined – have risen 38.5 per cent in British Columbia since early 1971.

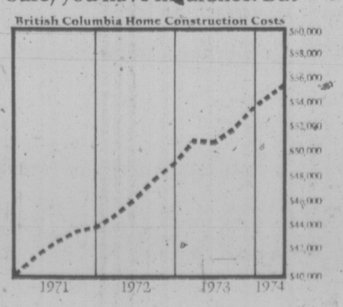

investment your home represents is to get together with your insurance agent or broker and discuss your insurance. You owe it to your peace of mind.

The Insurance Bureau of Canada also has two pamphlets which can help you protect the investment in your home. "Has Your Home Outgrown Your Home Insurance" outlines some of the things you should think about when you are reviewing your home insurance to meet current values. "Sixty Ways to Prevent Fire in your Home" details some of the common fire hazards around the home. You can use it as a checklist to make sure that your home is as safe as possible from fire.

These pamphlets are available free of charge from The Insurance Bureau of Canada, 580 Granville St., Vancouver, British Columbia V6C 1W8.

We don't want you to have a fire in your home. But if you do have one, we want you to be be fully insured so you are not faced with the prospect of finding thousands of dollars to rebuild your home.

The Insurance Bureau of Canada
Insurance Companies competing to serve you better.

Buckled trains litter tracks.

Tracks Cleared After Fatal Train Crash

EDMONTON (CP) — Normal service was resumed Sunday after wreckage was cleared on the Canadian National Railways' main line in British Columbia following a head-on collision Saturday between a freight train and a passenger train in which two railway employees were killed.

Mike Williams, a railway spokesman, said crews worked around the clock to clear the line near McMurphy, 105 miles north of Kamloops, after the accident.

Three locomotives and four other cars, including a passenger coach on the Super Continental carrying 52 passengers, were derailed. Two engines and seven other cars on the 120-car freight train also were rammed off the tracks.

The freight's engineer, Pranas Bursbzuis, 48, and trainman Eugene Roy, 27, were killed. Two crew members on the passenger train, George Trojan and W. C. (Bill) Cooper, both of Kamloops, were in fair condition in hospital Sunday.

Hannelore Storm of Montreal said the first thing she was aware of was a jolt so severe she thought she had broken her neck.

"People were screaming but quieted down after a while.

"A lot of children," she added, "just went right on sleeping.

Brian Kingston, 19, of Prince Edward Island, said he was sleeping when the trains hit.

"The person across from me was yelling fire and you could see the flames down the track. Everyone was running around screaming and trying to get off," he said.

Kingston said he saw one man looting while people were struggling to get off the train.

"He was taking stuff left and right, but the police finally came and took him out," he said.

Determined Caravan in Ottawa

OTTAWA (CP) — Members of the Native People's Caravan spent a quiet night in the National Capital Commission NCC building they took over Sunday, a spokesman said today.

The spokesman said the Indians were tired and hungry. They cheered an announcement that other Indians were coming to join them and were bringing some moose meat.

The Indians planned a news conference prior to going to nearby Parliament Hill where they are to demonstrate in support of demands for a better deal.

The building they occupy is a 100-year-old stone structure which is to be restored by the NCC. It has running water, is heated and has telephone service.

The Indians, members of the Native People's Caravan, have travelled from British Columbia to present Indian Affairs Minister Judd Buchanan with a list of demands. They are to demonstrate on Parliament Hill today during the opening of Parliament.

"We are not leaving here until our demands are all met," spokesman Ken Dennis told reporters.

The demands include recognition of land rights, improved medical facilities, housing and education, patching up of broken treaty promises "and a thorough investigation of the Indian affairs department."

There was no sign of any arms among the group.

Added to the list of demands later was the resignation of Buchanan and the appointment of George Manuel, presidnet of the Nastional Indian Brotherhood, in his place.

COWICHAN BAY ARMS

Retirement Condominiums

40 Cozy 1 and 2-Bedroom Suites built and priced with the retired person in mind. Views of scenic Cowichan Bay with its year-round salmon fishing and a nearby 9-hole golf and country club awaits your enjoyment.

One-Bedroom Suites $28,500 - $36,500

Two-Bedroom Suites $31,000 - $39,000

For Further Information Call (112)748-2080 or 384-2523

GLACIER DEVELOPMENTS LTD.

Group Asks Ottawa For Aid to Greeks

OTTAWA (CP) — Several thousand Greek-Canadians swarmed onto Parliament Hill Sunday urging increased federal involvement in Cyprus.

The orderly crowd of men, women and children milled quietly on the lawns and walkway in front of the Centre Block, waving flags and banners protesting the presence of Turkish troops on the Mediterranean island.

Bill Havaris, an Ottawa economist who helped organize the demonstration, said the aim was to promote respect for the "sovereignty, independence and territorial integrity" of Cyprus.

All Cypriots, including those of Turkish origin, should have the right to "determine their own future without foreign intervention," he said.

The demonstration was organized by the Pan-Canadian Hellenic Solidarity Committee for Cyprus, an organization fo Greek-Canadians that first met Sept. 15 in Kingston, Ont.

The demonstrators, who arrived by chartered bus and car, came mainly from Ontario and Quebec.

Many waved Cypriot flags and carried placards urging that Canada support a United Nations resolution calling for the withdrawal from Cyprus of all foreign troops.

The resolution was passed by the UN Security Council in July amid fighting on Cyprus. No vote has yet been taken by the UN General Assembly.

Several MPs, most from the Ottawa area, turned up for the demonstration.

The group later moved off Parliament Hill to the nearby National War Memorial where two wreaths were laid.

grandmothers grandfathers cousins aunts uncles sons daughters couples little people big people sisters brothers lovers husbands wives everybody

pose now for the gift only you can give — your portrait!

from JUS-RITE PORTRAIT STUDIO 716 YATES ST. 384-8041

REAL ESTATE OPPORTUNITY

Dallas Road Waterfront

Near Beacon Hill Park and Duck Ponds

4-PLEX

DUPLEX

2-BEDROOM HOME

VACANT CORNER LOT

Unique opportunity to acquire 4 properties, as is, and approximately 26,952 sq. ft. Ideally situated for holding, revenue and building. Now zoned R2 Duplex and located near Highrise buildings. Owner would prefer sale of all parcels to one buyer but will consider separate offers on each parcel. No financing problems. Vendor indicates he will carry mortgages on reasonable terms. First time offered. Please call directly to exclusive agent. Full price $240,000. Jack Betts, F.R.I.

JOHNSTON & CO. LTD.

1306 Broad Street 385-2471 (24 Hours)

LIMITED OFFERING

ONE-YEAR TERM DEPOSITS

10 3/4% PER ANNUM

—Minimum Depost $500
—Interest paid annually
—Interest available monthly on deposits of $5,000 or more at slightly reduced rates
—All deposits are guaranteed without limit

West Coast Savings Credit Union

VICTORIA 386-6355 239 Menzies
COLWOOD 478-5534 Colwood Plaza
SOOKE 642-5233 6689 Sooke Road
ESQUIMALT 382-8215 522 Admirals

TM

starts today

Plymouth Coming-out Party.

The 1975 Plymouth Coming-out Party is on and you are invited. We've got lots of excitement for everyone. Leader of our pack is the stunning new Chrysler Cordoba. It's a completely new car. Sport size. Luxurious. And loaded with exciting new features. Don't miss this one!

Something else you'll want to make a point of seeing is our completely new Fury line. Its trim new proportions and dramatic new styling is going to set the trends for the mid-size cars for 1975.

Come on in and see all our new '75 cars and trucks. From the compact Valiants to the luxurious full-size Gran Fury, Chrysler and Imperial models, there's plenty for you to come and see.

Our '75s use any gas—leaded or unleaded!

Plymouth's got your size for '75

ENSIGN

ENSIGN CHRYSLER PLYMOUTH

YATES AT COOK LTD. 386-2411

Dealer Lic. D-7349

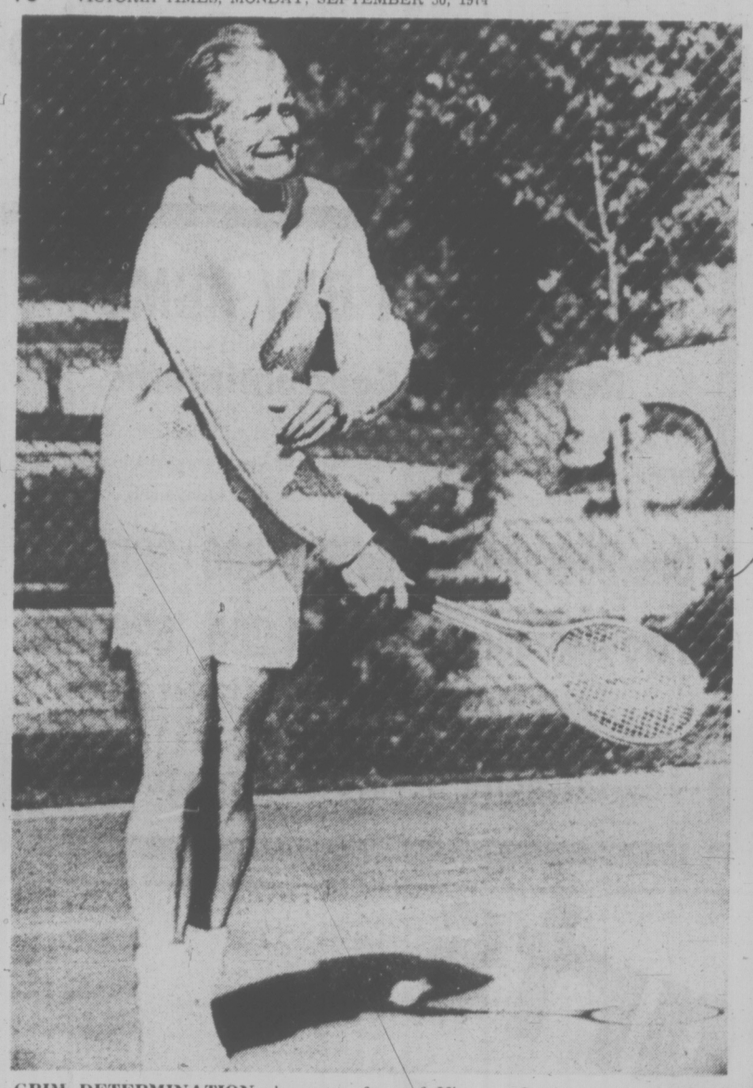

GRIM DETERMINATION shows on face of Victoria Mayor Peter Pollen (left photo) as he whacks second serve to Oak Bay Mayor Brian Smith. Smith won battle of mayors 6-4 in Times tennis tourney. Losing women's finalist Jo-Anne Stone (centre photo) stops to mop brow and gets word of consolation from friend Mary Norris. Jo-Anne lost 6-4, 6-0 to Liz-Anne Ogden. And stylish Greg Booth (right photo) hits another backhand winner on way to 6-1, 6-0 triumph over Jindy Bhalla in boys' final. All finalists impressed with calibre of their play. (Times photos by Max Low.)

sports

DOUG PEDEN - EDITOR

Times Tennis Finalists Superb

By MAX LOW
Times Staff

Winter's coming on and summer's almost gone, but tennis reigned supreme Saturday at Henderson Park where:

—Eight young public parks players gave superb performances and several proved they are the equal of many who play for city clubs;

—Three new courts, acclaimed as the best in Greater Victoria, were officially opened as a large crowd soaked up the warm fall sun.

—And Mayor Brian Smith of Oak Bay showed he has the edge over Victoria rival Peter Pollen when it comes to a racquet.

It all happened at the grand finals day of the summer-long Victoria Times Public Parks Tennis Tournament.

When all the fun and action was over, Times publisher Stuart Underhill presented prizes to the four champions — Gordon Liebscher, Liz-Anne Ogden, Greg Booth and Linda Weech — and to the four runners-up.

Liebscher, a 30-year-old B.C. Hydro busdriver, came straight off a 6 a.m.-to-2 p.m. shift to give an incredibly athletic performance in beating clever Tom Dumancic 6-3, 7-5 for the men's singles title.

It was a classic battle of power with Liebscher employing one of the fastest serves in the city against the persistence of Dumancic. Liebscher trailed 4-2 in the second set but came back with some big serves and volleys to prevent the match going to three sets.

A total of 89 men had entered the event and, although entries were somewhat fewer is the women's singles, the standard in the final was just as high and the play just as exciting.

Mrs. Stone, with a far harder-hitting and crisper all-round game than most Victoria women club players, played some brilliant strokes in the first set but succumbed to the obvious pressure of playing before a crowd and lost eight games in a row.

With the score at 4-4 in the first set, Miss Ogden, B.C. junior badminton champion for the last three years and experienced at performing in front of fans, took control and went on to win 6-4, 6-0.

Booth, a 17-year-old Reynolds High School student who gave up tennis a couple of years ago when he was considered one of the top juniors in the city to concentrate on soccer, defeated Jindy Bhalla 6-1, 6-0 in a one-sided boys' final.

And Miss Weech, an attractive 17-year-old Mt. Douglas student who doubles as a teen model in her spare time, had a little too much experience for Wendy La Fave, 16, winning 6-2, 6-2.

Greg Miller, Vancouver Island Lawn Tennis Association president who, with vice-president Tony Simnett umpired the finals, was amazed at the high standard of play.

"Where have these people all been hiding themselves?" he asked, " . . . they should be playing in clubs and competing in all the tournaments."

Although the tennis was entertaining, it was obvious the advertized "Battle of the Mayors" was the big attraction for many in the crowd of about 200.

The serious Smith, who plays regularly, was the "straight man" and Pollen, who leaped the net gracefully every time he changed ends, was the court comic and the crowd loved every minute of it.

"If you can't win at tennis, you can at least jump the net," Pollen quipped after coming down for his second landing, and trailing Smith 2-1.

Smith then produced a bottle of Geritol and Pollen obliged by taking a swig.

It must have done him some good, as Victoria's mayor bounced back to break Smith's serve and level the score at 2-2.

At that stage, another drink in a small cup was brought on court for Pollen and a voice from the crowd immediately charged it was whisky.

"No such luck," insisted Pollen. "It's tea — typical Oak Bay."

The battle raged on and at 3-3 a bevy of pretty Oak Bay High cheerleaders delighted the crowd by calling for "Peter Power" and chanting "You can win, Peter Pollen, if you only buckle down."

He didn't, though, despite holding his final serve to pull to within 5-4. Smith served out the set for a 6-4 victory.

Miller congratulated the Times on running such a successful tournament and told players international star Mark Cox will be in Victoria Oct. 19 to hold a free clinic for those who reached the semi-finals in all four events.

LOOSE RACQUET LEADS TO TITLE

Times News Services

Don McCormick changed racquets and went on to defeat Tony Bardsley 6-4, 7-5 Saturday in the men's singles final of a Grand Prix tennis tournament. Both are from Vancouver.

McCormick took the first game of the initial set but then dropped the next three. He went to a looser-strung racket to handle Bardsley's service, saying it was necessary to "deaden" the ball.

The two 28-year-olds from Vancouver are expected to be selected from the four-man Davis Cup team to play the Mexicans in Quebec City Oct. 4-6. The other two Davis Cup members, Pierre Lamarche of Montreal and Rejean Genois of Quebec City lost their quarter-final singles and semi-final doubles matches. Only two members of the four-man team will actually play.

In the women's singles event, Toronto's Jane O'Hara, a 22-year-old drama student at the University of Tronto, had no trouble with higher-seeded opponents.

O'Hara used precise lob and drop shots to gain net position against Susan Stone, a 25-year-old Vancouver elementary school teacher, winning the singles final in two sets, 6-2, 6-3.

KUNG FU
The Chinese Art of Self-Defence

Chief instructor Master Raymond Leung from China. Physical and mental training for men, women, and children.
Classes
Sun. thru Thurs. 7-9 P.M.
Mon., Wed., Sat. 1-3 P.M.
715 JOHNSON ST.
Tel. 384-4922
One FREE LESSON with this Ad (by appointment).

INJURED DOLPHIN 'FINE'

VANCOUVER — Rory Campbell, a defensive back with Victoria Dolphins of the B.C. Big Four Junior Football League, was in satisfactory condition this morning after suffering a neck injury in a Saturday game at Empire Stadium.

Campbell's injury was first described as a broken neck but a spokesman at Vancouver General Hospital said this morning "there is no proof" of a fracture.

Injured in the opening quarter of a game against Vancouver Meralomas, Campbell "spent a very good night and is feeling fine." More tests were to be taken today.

Another Dolphin player, defensive lineman Frank McGeachie, joined Campbell in the hospital around the midway point of the game which Meralomas eventually won, 71-0.

McGeachie, who collapsed while coming off the field at half time, was found to have a severe concussion. He spent the remainder of the night in hospital and was released late Sunday morning.

Dolphins, meanwhile, are still winless after seven games this season, and following a bye this coming wtekend, finish their schedule with a game against North Shore Cougars Oct. 13 at Empire Stadium.

In another league game Saturday night, Renfrew Trojans defeated Cougars, 7-0.

Cougars Flash A Power Sign

By ERNIE FEDORUK
Times Staff

Victoria Cougars aren't the first junior hockey team to record a decision over professionals, but the Western Canada Hockey League squad's 6-3 victory over Seattle Totems was impressive enough to stir two thoughts.

Some of the 2,069 fans who sat in on Saturday's joust came away from Memorial Arena with the feeling Cougars could very well be a force in their own league this season.

Among others, there were inferences that Orland Kurtenbach, the new coach of Seattle's Central Pro League team, has his work cut out.

Considering Cougars tied the Totems 6-6 earlier in the week, its possible there is truth in both trains of thought.

Generally bigger than the pro team, the Cougars outshot and outchecked the Totems. The Cougars were full value for their victory, even though their final goal, by Mel Bridgman, was scored into an open net.

The Totems counted two of their three goals on power plays. It is also true they hit the piping on three occasions but, all in all, it was the juniors' night.

Winger Peter Morris scored two goals and set up Bridgman's open-net shot. Dan Lucas, Rick Peter and Clint Eccles counted Victoria's other goals while veteran Howie Hughes — who played his first pro game before Lucas was born — Jim Stuart and Dave Wisener scored for Seattle.

Technically, the Cougars played the Totems extremely well. Victoria wingers peeled back strongly and the defence afforded goalies Bob Leslie and Lloyd Saar with steady protection.

The Cougars weren't reluctant to use their bodies against the pros. In fact, the Cougar statician credited Victoria players with 72 "hits."

Cougars scored three of their goals in the third period and outshot Seattle 18-10, an indication that the juniors are in better shape than Totems. Victoria also outshot and outscored Seattle in the final period in the 6-6 game at Nanaimo.

Victoria took 24 minutes, Seattle 32, and the main discrepency was a 10-minute misconduct handed Totems' Larry Gould. Both teams took two fighting majors.

The Victoria Olympians Swim Team is offering a
FREE 2 WEEK TRYOUT
for ANY swimmer, 6 years and older, interested in competitive swimming. The tryout period runs continuously throughout the year, so swimmers may sign up at any time. The Victoria Olympians' program is divided into FOUR competitive levels, plus an introductory "Grassroots" level; each of the five levels is instructed by ITS OWN COACH.
If Interested, please call:
Mrs. W. Raap — 479-7823

Netminding Still Problem

By ERNIE FEDORUK
Times Staff

Goaltending remains one of the unsettled training-camp problems still facing Phil Maloney of Vancouver Canucks and Marc Boileau of the Pittsburgh Penguins.

The National Hockey League coaches might have inched closer towards decisions Sunday night when the Canucks out-gunned Pittsburgh 9-6 in a free-wheeling exhibition before 2,742 fans at Memorial Arena.

Maloney has indicated Gary Smith will be his No. 1 netminder but still unsettled is the backup job.

Ken Lockett, who posted a solid 2.79 goals-against average with Baltimore in the American League last season, apparently has the inside track.

He's been impressive in training camp and the pre-season games, and he didn't hurt his cause by allowing the Penguins only two goals in the 1½ periods he worked Sunday.

Dave McLelland and Bruce Bullock are Canucks' other contenders. McLelland worked the other half of Sunday's game and allowed four goals, but Maloney didn't rush leifson and Dennis Ververgaert each scored twice for Vancouver while Paulin Bourdeleau, Jim Wiley and defenceman Jim Mair added singles.
out with any decision.

For Boileau, the need is more vital. Penguins started looking for a first-stringer after Andy Brown jumped to the World Hockey Association.

Gary Inness and Bob Johnson, a pair of 25-year-olds, are expected to share the load for Pittsburgh but Boileau says Dennis Herron and former Finnish star Jorma Valtonen haven't been discounted.

The American-born Johnson, obtained from St. Louis Blues, backstopped Penguins' 5-4 victory in Vancouver on Saturday and allowed but three of the nine goals scored here Sunday.

Inness was the victim of the first six Vancouver goals but Boileau put much of the blame on "our loose defensive play." Besides, added Boileau, Inness has worked only one other game because of the Penguins' desire to "take a good look at Herron and Valtonen."

Andre Boudrias, Chris Oddy, Jean Pronovost and Bob Kelly each connected twice for Penguins. Chuck Arnason and Ron Schock added the others in the mild but free-wheeling game.

Each team took only three minors, but the penalties had a telling effect. Canucks scored three power-play goals and Penguins got two while enjoying the man advantage. In addition, Wiley scored his goal while Canucks were killing a penalty.

HOCKEY TRAIL

NATIONAL LEAGUE
NY Rangers 5, Philadelphia 1.
Chicago 3, Toronto 1.
Boston 4, Montreal 1.
Vancouver 9, Pittsburgh 6.
Kansas City 5, Minnesota 1.
NHL-WHA
Atlanta 3, Winnipeg 1.
QUEBEC MAJOR
Shawinigan 4, Trois-Rivieres 1.
Hull 4, Chicoutimi 2.
Montreal 8, Sorel 5.
Laval 3, Cornwall 3.
Sherbrooke 8, Quebec 5.
QUEBEC JUNIOR A
Lac Megantic 3, Longueuil 1.
Granby 6, Ste. Foy 3.
St. Jerome 9, Beauport 2.
Waterloo 5, Cap de la Madeleine 3.
ONTARIO JUNIOR
Hamilton 7, St. Catharines 5.
Oshawa 8, Sudbury 6.
Toronto 9, Kingston 5.
Kitchener 4, London 4.
Ottawa 6, Sault Ste. Marie 4.
SOUTHERN ONTARIO JUNIOR
Guelph 6, Niagara Falls 4.
Windsor 4, Chatham 4.
WCHL
Regina 4, Saskatoon 0.
MANITOBA JUNIOR
Winnipeg Monarchs 8, Selkirk 7.
ALBERTA JUNIOR
Calgary 10, The Pass 2.
Taber 8, Drumheller 3.
Spruce Grove 3, Red Deer 1.
OTHER EXHIBITION
Seattle (CHL) 5, New Westminster (WCHL) 0.
B.C. JUNIOR
Kelowna 8, Langley 5.
SATURDAY
NATIONAL LEAGUE
Pittsburgh 5, Vancouver 4.
Minnesota 4, Los Angeles 2.
Toronto 5, Buffalo 4.
St. Louis 5, Detroit 3.
Atlanta 4, N.Y. Islanders 2.
WORLD ASSOCIATION
Phoenix 7, Vancouver 3.
NHL-WHA
Philadelphia (NHL) 4, New England (WHA) 2.
WESTERN INTERNATIONAL
Kimberley 6, Cranbrook 2.
Nelson 4, Spokane 2.
QUEBEC MAJOR
Trois-Rivieres 8, Hull 6.
ONTARIO JUNIOR
Peterborough 7, Sault Ste. Marie 3.
WCHL
Medicine Hat 5, Lethbridge 3.
Kamloops 7, New Westminster 3.
Flin Flon 4, Calgary 2.
ALBERTA JUNIOR
Calgary 9, Taber 5.
Drumheller 8, The Pass 6.
B.C. JUNIOR
Langley 8, Vernon 2.
Merritt 7, Chilliwack 6.
OTHER EXHIBITION
Syracuse (AHL) 5, Orillia (OHA Sr.) 2.
Victoria (WCHL) 6, Seattle (CHL) 3.

NOW in VICTORIA
MARTIAL ARTS CENTRE
INSTRUCTOR: MR. TETSUCHI URA
Just Arrived from Japan
• 4th degree black belt Karate
• 2nd degree black belt Judo
• Former instructor in Japan
• Champion of 8 major tournaments in Japan
• Rated one of the top 10 men in Japan in October issue of Black Belt magazine
one of the fastest-growing sports for physical conditioning
As a physical art, Karate is almost without equal. Since it is highly dynamic, and makes balanced use of a large number of body muscles, it provides excellent all-round exercise, and develops co-ordination and agility.
MARTIAL ART CENTRE — PHONE 384-7612
Temporarily located at The Victoria Judo Club 715 Johnson St.
Phone 384-7612 after 6 p.m.

HIGH, HARD ONE from stick of Bobby Hull results in first-period goal for Team Canada during Sunday's exhibition hockey game against Sweden at Helsinki. Goalie is Leif Holmqvist while Sweden's Stefan Karlsson (14) fails to catch Hull. Team Canada won 4-3.

No Sweat, Says Murtaugh

By The Associated Press

A loss to New York Mets might shake up the National League East, but it doesn't shake Pittsburgh Pirates manager Danny Murtaugh.

"I don't think there's any reason for a wake," said Murtaugh Sunday, after a 7-2 loss to the Mets, dropping the Pirates back into a first-place tie with St. Louis Cardinals.

"We had a seven-game road trip against two pretty good clubs (St. Louis and New York) and came out of it with five victories," said the Pirate manager. "The way we play on the road, you'd settle for almost anything. Now, when we had to, we came out with five out of seven."

Each team has three games left in the regular season.

In the other National League games, the Cardinals defeated the Cubs 7-3; Cincinnati Reds trimmed San Francisco Giants 7-3; Houston Astros defeated Atlanta Braves 9-6 and Montreal Expos whipped Philadelphia Phillies 6-3. Los Angeles Dodgers, who have already clinched a tie for the National League West pennant, were idle Sunday.

In Saturday's games, Pittsburgh defeated New York 7-3, Chicago beat St. Louis 8-3, Cincinnati downed San Francisco 13-6, Montreal beat Philadelphia 3-1, Los Angeles topped San Diego 5-2 and Houston and Atlanta split, the Astros winning the first 5-0 but losing the second game 6-2.

Bob Apodaca fired a three-hitter to lead the Mets over the Pirates. Pittsburgh was hitless until the sixth when Gene Clines hit a pinch single to right field.

The Mets staked Apodaca, 6-6, to an early lead, chasing starter Ken Brett in a four-run second inning.

Jose Cruz' pinch three-run homer capped a four-run sixth inning which gave St. Louis its victory over Chicago.

The Cubs scored an unearned run in the first on a pair of singles and an error by Tyson. Bill Madlock hit his ninth homer to lead off the fourth, closing the gap before the Cardinals broke it open in the sixth.

New York Yankees kept winning, but they still couldn't catch up with Baltimore Orioles.

Graig Nettles belted two home runs and Rudy May pitched a four-hitter Sunday to help the Yankees post their fourth consecutive victory, a 10-0 romp over Cleveland Indians.

But Baltimore remained one-half game ahead of the Yankees in the chase for the American League East flag by nipping Milwaukee Brewers 4-3, the winning run scoring on four walks in the ninth inning.

Baltimore has three games left in the regular season, at Detroit tonight, Tuesday and Wednesday. The Yankees have two games left, at Milwaukee Tuesday and Wednesday.

Elsewhere Sunday, Detroit Tigers defeated Boston Red Sox 7-4, Texas Rangers blanked Kansas City Royals 5-0, California Angels beat Minnesota Twins 4-0, and Oakland A's edged Chicago White Sox 3-2.

In Saturday's games, New York beat Cleveland 9-3 and 9-7, Boston beat Detroit 7-2, Texas blanked Kansas City 11-0, Oakland edged Chicago 6-5, Baltimore beat Milwaukee 7-1, and California blanked Minnesota 4-0 on Nolan Ryan's no-hitter.

Ryan was "pitching for the corners" Saturday night when he hurled his third no-hitter in two seasons, despite walking eight batters.

"We were moving in and out on 'em all night," he said. "I think I was throwing as hard right from the start as I have in any game this year but it was a struggle! When you throw as many pitches as I did tonight, you gotta be lucky. The only time I had a little lag was in the seventh inning, when I made a mistake against Borgmann."

Glenn Borgmann slammed a breaking pitch to deep left. John Balaz made a sparkling catch to preserve the no-hitter.

BASEBALL SCOREBOARD

AMERICAN LEAGUE

Eastern Division

	W	L	Pct.	GBL
Baltimore	88	71	.553	—
New York	88	72	.550	½
Boston	83	76	.522	5
Cleveland	75	84	.472	13
Milwaukee	75	85	.469	13½
Detroit	72	87	.453	16
Western Division				
Oakland	90	70	.563	—
Texas	83	75	.525	6
Minnesota	81	79	.506	9
Chicago	78	80	.494	11
Kansas City	77	83	.481	13
California	66	94	.413	24

New York 204 121 000—10 15 0
Cleveland 000 000 000— 0 4 3
May (8-5) and Munson; Peterson (9-14), Wilcox (3), Kern (5), Gogolewski (7) and Duncan. HRs: NY—Nettles 2 (22).

Boston 020 020 000— 4 12 3
Detroit 120 004 00x— 7 13 0
Moret (9-10), Segui (6) and Montgomery; Ruhle (2-0) and Freehan.

Texas 000 002 003— 5 8 0
Kansas City 000 000 000— 0 6 2
Hands (6-5) and Sundberg; Briles (5-7) and Healty. HR: Tex—Spencer (7).

Milwaukee 000 021 000— 3 5 1
Baltimore 000 030 001— 4 6 0
Slaton (13-16), Murphy (9) and Moore; McNally, Reynolds (8), Jackson (8) (4-4) and Hendricks. HR: Mil—Money (15).

Chicago 000 001 100— 2 6 0
Oakland 010 101 00x— 3 12 1
Otten (0-1), Gossage (6), Forster (6) and Herrmann, Varney (8); Abbott, Hamilton (3) (7-4), Knowles (6), Fingers (9) and Tenace, Haney (6), Fosse (8).

Minnesota 000 000 000— 0 5 0
California 000 030 10x— 4 7 0
Blyleven (17-17), Campbell (5) and Borgmann; Hassler (7-11) and Egan.

Saturday

New York 9-9 Cleveland 3-7
Boston 7 Detroit 2
Texas 11 Kansas City 0
Oakland 6 Chicago 5
Baltimore 7 Milwaukee 1
California 4 Minnesota 0

NATIONAL LEAGUE

Eastern Division

	W	L	Pct.	GBL
St. Louis	85	74	.535	—
Pittsburgh	85	74	.535	—
Montreal	78	81	.491	7
Philadelphia	78	81	.491	7
New York	70	89	.440	15
Chicago	66	93	.415	19
Western Division				
Los Angeles	100	59	.629	—
Cincinnati	98	62	.613	2½
Atlanta	86	74	.538	14½
Houston	80	79	.503	20
San Francisco	71	89	.444	29½
San Diego	59	101	.369	41½

Philadelphia 000 021 000— 3 6 0
Montreal 400 010 01x— 6 8 1
Schueler (11-16), Underwood (5), Scarce (7) and Boone; Blair (11-7), Murray (7) and Foote. HRs: Mil—Singleton (9), Foote (11).

Houston 103 011 300— 9 11 0
Atlanta 000 230 100— 6 10 3
Griffin, Roberts (5) (10-12) and M. May; Morton (16-12) Beard (9) and Oates. HRs: Atl—Baker (20); Hou—C. Johnson (9).

San Francisco 011 000 010— 3 8 2
Cincinnati 003 003 01x— 7 11 2
D'Aquisto (12-14), Morris (7), Bryant (8) and Rader; Kirby (12-9), Borbon (8) and Bench. HR: Cin—Bench (33).

St. Louis 101 104 000— 7 11 1
Chicago 100 100 100— 3 7 2
Curtis (10-14), Hrabosky (7) and Simmons; Stone (8-6) Todd (6), Frailing (8), Hutson (9) and Swisher. HRs: Chi—Madlock (9); SL—Cruz (5).

Pittsburgh 000 001 001— 2 3 0
New York 040 012 00x— 7 11 2
Brett (13-9), Demery (2), Morlan (6), Minshall (6), Jiminez (8) and Sanguillen; Apodaca (6-6) and Dyer.

Saturday

Chicago 8 St. Louis 3
Pittsburgh 7 New York 3
Cincinnati 13 San Francisco 6
Montreal 3 Philadelphia 1
Houston 5-2 Atlanta 0-6
Los Angeles 5 San Diego 2

BROCK, McBRIDE

'Neither of You Will Live...'

CHICAGO (AP) — Outfielder Lou Brock of St. Louis Cardinals revealed Sunday the details of a letter received last week threatening his life and that of team-mate Bake McBride.

The letter, dated Sept. 18, had a St. Louis postmark and was received and opened by the Cardinals Sept. 20. It contained numerous racial slurs and obscene language.

It said in part:

"By beating out the Pittsburgh Pirates this year you're costing me a $50,000 winnings I would have had as the result of a bet at large odds I placed on them to win back in April when they were already counted out even by the oddsmakers.

"This is no idle threat: If I think so I can assure you that neither of you . . . will live past the third, fourth or fifth playoff game whether it be in L.A. or Cincy.

"I have only amonth or tmo to live: I have a brain tumor — inoperable — and the pain will, my doctor advises me, increase the last month to the intolerable stage: I do not intend to go through that agony: I had hoped to be able to leave my wife and children that $50,000, therefore, since you damn Cardinals are taking it away from me, I've decided to take two — possibly more — with me. I'll have a revolver loaded with six shots and be in the stands close enough to get you both and save the last shot for myself as since suicide is my only way out — unspeakable agony is not going to be mine.

"I am going to follow you to St. Louis, Chicago, Montreal and L.A. and Cincy if I decide to wait until the end meanwhile you two . . . can sweat it out wondering whether I'm going to make my move in St. Louis — wait til Chicago — wait til Montreal or wait til L.A. or Cin. I'm going to let you sweat it out but I assure you I'm going to kill you both so every time you go out to the outfield you can look anxiously towards the stands for I'll be there and be sure to say goodbye to your family each morning for between now and the next two weeks or so you will have said goodbye for the last time."

Cheevers' Condition Team Canada's Worry

GOTEBORG, Sweden (CP) — Team Canada 74 pulled out its second listless exhibition victory in three days Sunday, then left shortly after noon aboard an Air Canada flight for Moscow for the last half of an international hockey series with Russia.

Tht Canadians downed the Swedish national team 4-3 on a late goal by Frank Mahovlich after frittering away a three-goal lead in a game almost devoid of bodily contact. One exception was a third-period penalty to Gordie Howe of Canada. He retaliatted against Dan Soderstrom, whom the Canadian believed had been kicking.

Although coach Billy Harris said he is content with the Canadians' state of readiness, starting goaltender Jerry Cheevers is on the limp.

Cheevers removed himself from the game halfway through the second period with Canada leading 3-1. He stepped out shortly after stretching to make a tough stop, one of many he produced in his 30-minute display.

His replacement, Don McLeod, was steadier than in some recent outings but gave up two third-period goals.

Cheevers probably will start the fifth game of the series Tuesday night in Moscow, but there is a question how long the veteran might be able to play.

Canada opened a 3-0 first-period lead on goals by Bobby Hull, Mike Walton and Howe, then coasted until Sweden had tied the score. Then Mahovlich took a precise pass from Rejean Houle and drilled a low 30-foot shot past Swedish goaltender Leif Holmqvist.

Bjorn Johansson pumped a loose puck past Cheevers in the second period and Tord Lundstrom and Mats Ahlberg beat McLeod 86 seconds apart in the third period.

Johansson's goal came after Canada's erratic defence gave the puck away several times in succession.

Cheevers and McLeod combined for 30 saves, the same as Holmqvist. Lundstrom deflected a goal-mouth pass for the second Swedish tally then sent Ahlberg in the clear with a perfect breakaway pass. Ahlberg gave McLeod no chance from close range.

Canada used all its regulars except Bruce MacGregor, who stayed in his hotel in Helsinki because of a sore throat and an upset stomach.

General manager Bill Hunter said the consistent winger might not be able to play in Tuesday's opener.

Hunter also said there was some doubt reserve winger Marc Tardif would be available for the opener in Moscow. He said the winger has been delayed in his Montreal home because travelling papers for his wife had not arrived.

The first three games in Moscow—Tuesday, Thursday and Saturday—are scheduled to start at 9:30 a.m. P.D.T. and will be televised live.

First Period
1. Canada, Hull (Lacroix, McKenzie) 1:57.
2. Canada, Walton (Mahovlich, Houle) 11:20.
3. Canada, G. Howe (Mark Howe, Hull) 18:38.
Penalties: Selwood (C) 8:20, Labraaten (S) 18:07.

Second Period
4. Sweden, Johansson (Sundqvist, Brasar) 4:48.
Penalties: None.

Third Period
5. Sweden, Lundstrom (Lindstrom, Bond) 14:02.
6. Sweden, Ahlberg (Lundstrom) 15:21.
7. Canada, Mahovlich (Houle, Stapleton) 27:14.
Penalty G. Howe (C) 18:58.

Stops by:

Canada	11	10	9—30
Sweden	12	9	9—30

Goaltenders—Cheevers, McLeod, Canada; Holmqvist, Sweden.
Attendance—12,273.

JoAnne Holds On To Beat Donna

PORTLAND, Ore. (AP) — JoAnne Carner, helped by an eagle on the seventh hole, won her sixth tournament this year with a three-stroke victory Sunday over Donna Caponi Young in the $35,000 Portland golf tournament.

Mrs. Carner finished with a 71—211, eight-under-par on the 6,243-yard Columbia-Edgewater Country Club course.

The first-place finish moved Mrs. Carner $5,000 closer to breaking the $100,000 mark for the first time in Ladies' Professional Golf Association history. She has $84,019 this year, a single-season record.

Mrs. Carner led throughout the tournament, carding three-under-par 70s on the first two days. Starting the final round at six-under, she collected an eagle, three birdies and two bogeys.

Mrs. Young, 29, won $3,750 for second with a 54-hole total of 214, five under par. Her final round was a 71.

Third was Sandra Haynie, 31, who has also won six tournaments this year. Miss Haynie had a 71-216.

Carole Jo Skala was fourth at 71—217 followed by rookie Pat Bradley, 74—218.

Jocelyne Bourassa of Shawinigan, Que., won $288 with a final-round 72 for 277. She had earlier scores of 79 and 76.

Miller's Money Tops Them All

NAPA, Calif. (AP) — Johnny Miller scored his eighth victory of the season and set a pro golf tour record of $346,933 in money winnings Sunday with an eight-stroke victory in the Kaiser International Open.

The victory margin matched the largest on the tour this year and was nailed down on a final round of 66, six-under-par on Miller's home course, the 6,819-yard north layout at the Silverado Country Club, and a 271 total for 72 holes.

It enabled him to claim $30,000 from the total purse of $150,000, break a Jack Nicklaus record and match another achievement by Arnold Palmer.

Miller, 27, smashed Nicklaus' single-season money-winning record of $320,542, set in 1972.

And his total of eight tournament triumphs represents the single-season high since Palmer had the same number in 1960. Only two men have won more—Sam Snead with 10 in 1950 and Byron Nelson with 10 in 1945.

All the drama of the tournament was wrapped into one magnificent stroke in Saturday's third round. That one produced a hole-in-one for Miller on the 197-yard second hole and pulled him into a tie for the top.

J. Miller, $30,000	69-69-67-66—271
B. Casper, $13,875	65-70-72-72—279
L. Trevino, $13,875	70-73-69-67—279
L. Thompson, $7,050	70-71-70-69—280
T. Collins, $5,775	71-70-69-71—281
M. Reasor, $5,775	74-68-69-70—281
G. Littler, $4,612	69-71-72-70—282
C. Coody, $4,612	72-72-70-68—282
A. Geiberger, $3,900	70-69-73-71—283
B. Allin, $3,900	75-69-71-68—283
L. Ziegler, $2,940	66-73-72-73—284
L. Lott, $2,940	66-73-72-73—284
L. Graham, $2,940	73-72-69-70—284
D. Eichelberger, $2,950	69-74-73-68—284
B. Greene, $2,940	71-71-73-69—284
F. Fezler, $2,325	69-72-70-74—285
E. Sneed, $2,325	68-73-73-71—285
C. Sifford, $2,325	67-75-70-73—285
B. Walzel, $2,325	67-70-72-76—285
D. Douglass, $2,325	71-72-73-69—285
C. Courtney, $2,325	71-74-70-70—285
B. Panasiuk, $954	69-70-75-74—288

VICTORIA 5-PIN BOWLERS
Sidney Lanes has open time for league bowling.
SPECIAL RATES
Phone 656-3813

LO-COST AUTOMATIC TRANSMISSIONS
19 Point FREE CHECK-UP
see LO-COST
1901 GOVERNMENT 388-4248
AT CHATHAM
THE AUTOMATIC ANSWER

"INFLATION FIGHTERS"
FROM WATSON'S MEN'S WEAR
MEN'S SUITS and CO-ORDINATES 99.50
Short and Tall Models included.
MEN'S DRESS SLACKS 19.98
Sizes 32 to 44 Waist. Reg. $25.00 to $37.50,
MEN'S CASUAL AND DRESS SLACKS 14.98
Sizes 32 to 44 Waist. Reg. $22.95 to $35.00,
WASH AND WEAR SLACKS 9.98
Sizes 30 to 38 Waist,
SWEATERS
Sizes small to extra large. Reg. to $30.00, 14.98
MEN'S SLIPPERS
Sizes S, M, ML and large. Reg. 6.50, 3.98
See the Many Not-Advertised Specials
No Phone Orders Please
WATSON'S MEN'S WEAR
1435 DOUGLAS
Civic Parking Tickets Validated.

LEARN TO DRIVE
16-24 years of age Phone 382-4822
25-95 years of age Phone 382-1712
Young Drivers of Canada
A NON-PROFIT FEDERALLY CHARTERED ORGANIZATION
ENROLL NOW IN OUR Driver Training Courses
NEXT CLASSES BEGIN
• Oct. 7, 6-9 p.m.
• Oct. 21, 1-4 p.m.
• Oct. 28, 6-9 p.m.
• Nov. 18, 6-9 p.m.
$50 ICBC Grant Now Available:
Call your nearest Young Drivers of Canada office for further information.
• 24 hours of classroom instruction, using in-class video equipment.
• 2 hours pre-licence course information on video training.
• 10 in-car behind-the-wheel training sessions.
• 16 hours of car observation time if you wish it included.
• Your course INCLUDES use of training vehicle for Government Road Test.
• Y.D. course tuition fees are income-tax deductible.
• Y.D. Graduates will get net cost of COURSE FEES REFUNDED if they, or any member of the family, purchases a new or used vehicle from Peter Pollen Ford.
For Complete Information, Course Schedules, or Brochures, call:
YOUNG DRIVERS OF CANADA, VICTORIA CENTRE No. 36
823 FORT STREET Phone 382-4822
Open Daily 8:00 a.m.-9 p.m., Sat. 9 a.m.-5 p.m.
GARDEN CITY DRIVING SCHOOL IS THE LICENSED DRIVING SCHOOL FOR THE YOUNG DRIVERS OF CANADA PROGRAM FOR GREATER VICTORIA

SELLING YOUR CAR ?
WHY GO THROUGH THE AGGRAVATION OF SELLING IT YOURSELF
WE PAY CASH For Your CAR
All Makes and Models
TOP PREMIUM PRICES PAID
FOR
• SPORTS CARS
• CORVETTES
• CONVERTIBLES
• 4-SPEEDS
• IMPORT CARS
• COMPACT CARS
• MOTOR HOMES
• TRUCKS
• MOTORCYCLES
We Trade Up or Down and We Pay Off Liens
DePape
760 JOHNSON
Rear of Shell Station
384-8035
DEPAPE MOTORS LTD.
Dealer Licence D-3497

RENT ALL
Rentals for all occasions
• Brocade Jackets
• Dinner Jackets
• Tuxedos
• Blazers
• Suits
Upstairs at 1328 Douglas
Rental Phone 384-8931
DORMANS
STORE FOR MEN

Eley, Harris Ignite Explosion by Lions

Times News Services

Everyone expected Munroe Eley and Lou Harris to do plenty of ball carrying for B.C. Lions Sunday in their Canadian Football League game against Hamilton Tiger-Cats, and they didn't disappoint.

But few expected Lions to explode for a 32-10 victory before a surprisingly small turnout of 23,420 at Vancouver's Empire Stadium.

Eley led the way with two touchdowns, one on a 14-yard gallop and the other on a 92-yard pass-and-run play with quarterback Don Moorehead. He also ripped off late-game runs of 63 yards that set up a field goal and 41 yards into the end zone that was nullified by a Lion penalty. He finished the day with 125 yards on 14 carries.

Harris did more than just stand around and watch. He rushed for 76 yards on 22 carries, including an 11-yard touchdown run.

It was a good day for Moorehead, too. He completed 10 of 16 passes and none were intercepted. He tossed a 68-yard touchdown pitch to Jim Young, just off the injured list and playing with a harness that prevented him from raising one arm above shoulder level. Then there was the 92-yarder to Eley.

Ivan MacMillan booted four converts, a field goal and a single.

Garney Henley hauled in a 23-yard pass for Hamilton's only touchdown in the second quarter and Ian Sunter converted it and kicked a field goal.

The victory left the Lions tied for first place in the Western Conference with Edmonton Eskimos, who were idle on the weekend.

In Regina Sunday, Saskatchewan Roughriders regained sole possession of third place and all but wiped out Calgary Stampeders' playoff hopes with a 34-10 victory.

Toronto Argonauts, meanwhile, came to life Sunday in Ottawa by beating the Rough Riders 19-7 to move within two points of third place.

The loss to B.C. cost Hamilton a share of first place in the east after Montreal Alouettes dropped a 24-15 decision to Winnipeg Blue Bombers Saturday in Winnipeg. As a result, Als maintained their two-point margin.

In Regina, Roughrider quarterback Ron Lancaster hurled four touchdown passes to guide Saskatchewan to only its second victory in the last seven games.

Despite the 34-degree weather and 20-mile wind, 17,168 Regina fans had lots to cheer about as Riders' star fullback George Reed carried 26 times for 121 yards, giving 1,065 yards for the season — his record 10th season of more than 1,000 yards rushing.

In Ottawa, quarterback Mike Rae threw two touchdown passes, one for seven yards to Larry Simpson and a 33-yarder to Chuck Hurd later in the game to put Argos just two points behind the third-place Riders in the EFC standings.

Zeon Andrusyshyn added a field goal, three singles and a convert to round out the Toronto scoring.

MUNROE ELEY
... running wild

FOOTBALL FIGURES

CANADIAN LEAGUE

Western Conference

B.C.	11	7	4	0	235	205	14
Edmonton	10	7	3	0	224	148	14
Saskatchewan	12	6	6	0	226	227	12
Winnipeg	10	5	5	0	216	232	10
Calgary	11	3	8	0	182	229	6

Eastern Conference

Montreal	11	7	4	0	241	193	14
Hamilton	12	6	6	0	209	218	12
Ottawa	12	5	7	0	181	185	10
Toronto	11	4	7	0	185	223	8

Next game: Saturday — Edmonton at Toronto.

HAMILTON 10, B.C. 32

First Quarter

1. B.C., single, MacMillan from 37 yards, 7:20.
2. Hamilton, field goal, Sunter, from 24 yards, 10:18.

Second Quarter

3. B.C., touchdown, Eley, on 14-yard run, MacMillan convert, 0:25.
4. B.C., touchdown, Eley, on 92-yard passing play with Moorhead, MacMillan convert, 8:29.
5. Hamilton, touchdown, Henley, on 23-yard passing play with Elter, Sunter convert, 11:23.

Third Quarter

6. B.C., touchdown, Young, on 68-yard passing play with Moorhead, MacMillan convert, 5:56.
7. B.C., touchdown, Harris, on 11-yard run, MacMillan convert, 11:54.

Fourth Quarter

8. B.C., field goal, MacMillan, from 39 yards, 12:23.

Hamilton	3	7	0	0	—10
B.C.	1	15	14	3	—32

Ham.		B.C.
19	First Downs	16
88	Yards Rushing	219
246	Yards Passing	270
308	Net Offence	489
18-38	Passes Made-Tried	10-16
0	Interceptions	2-31
10-39.3	Punts-Average	10-36.5
1-1	Fumbles-Lost	3-1
4-20	Penalties-Yards	9-45

CALGARY 10, SASK. 34

First Quarter—

1. Saskatchewan, field goal, Berg, from 24 yards, 2:50.

Second Quarter—

2. Saskatchewan, touchdown, Dawson, on five-yard passing play with Lancaster, Berg convert, 5:05.
3. Saskatchewan, touchdown, Dawson, on 59-yard passing play with Lancaster, Berg convert, 6:46.
4. Saskatchewan, field goal, Berg, from 31 yards, 9:17.
5. Calgary, touchdown, Liske, on one-yard plunge, McFall convert, 12:38.
6. Saskatchewan, touchdown, Pearce, on 31-yard passing play with Lancaster, Berg convert, 13:11.
7. Calgary, field goal, McFall, from 25 yards, 14:30.

Third Quarter

8. Saskatchewan, touchdown, Campana, on 20-yard passing play with Lancaster, Berg convert, 12:25.

Fourth Quarter

No scoring.

Calgary	0	10	0	0	—10
Sask.	3	24	7	0	—34

Calg.		Sask.
23	First Downs	22
70	Yards Rushing	203
340	Yards Passing	269
400	Net Offence	449
26-43	Passes Made-Tried	15-18
0	Interceptions	3
4-31	Punts-Average	5-43
1-1	Fumbles-Lost	1-1
5-25	Penalties Yards	8-75

more, more, more

TORONTO 19, OTTAWA 7

First Quarter

1. Toronto, Andrusyshyn, from 25 yards, 2:25.
2. Ottawa, field goal, Organ, from 27 yards, 8:56.

Second Quarter

3. Ottawa, field goal, Organ, from 35 yards, 4:27.

Third Quarter

4. Toronto, touchdown, Simpson, on seven-yard passing play with Rae, Andrusyshyn convert attempt failed, 6:09.
5. Toronto, single, Andrusyshyn, from 34 yards, 12:35.

Fourth Quarter

6. Ottawa, single, Adams, from 45 yards, 3:53.
7. Toronto, single, Andrusyshyn, from 75 yards, 5:51.
8. Toronto, single, Andrusyshyn, from 50 yards, 12:48.
9. Toronto, touchdown, Hurd, on 33-yard passing play with Rae, Andrusyshyn convert, 14:07.

Toronto	3	0	7	9	—19
Ottawa	3	3	0	1	— 7

Tor.		Ott.
13	First Downs	17
97	Yards Rushing	91
170	Yards Passing	218
267	Net Offence	315
9-22	Passes Made-Tried	19-34
1	Interceptions	3
9-32	Punts-Average	9-38
0-0	Fumbles-Lost	0-0
6-40	Penalties-Yards	6-6

MONTREAL 15, WINNIPEG 24

First Quarter

1. Montreal, touchdown, Jones on seven-yard run, 4:43.

Second Quarter

2. Winnipeg, touchdown, Jack on one-yard pass from Ealey, 9:08.
2. Montreal, touchdown, Della Riva on 15-yard pass from Jones, 14:01.
4. Winnipeg, touchdown, Williams on a 109-yard kickoff return, McKee convert, 14:20.

Third Quarter

5. Winnipeg, single, McKee from 49 yards, 11:32.
6. Winnipeg, touchdown, Washington on 43-yard run, McKee convert, 13:14.

Fourth Quarter

7. Montreal, field goal, Sweet from 38 yards, 1:08.
8. Winnipeg, field goal, McKee from 22 yards, 8:17.

Montreal	6	6	0	3—15
Winnipeg	0	13	8	3—24

21	First Downs	17
274	Yards Rushing	200
130	Yards Passing	71
384	Net Offence	256
9-21	Passes Made Tried	10-15
0	Intercepts	2
6-36	Punts Average	8-44
4-3	Fumbles Lost	1-1
10-55	Penalties Yards	6-25

Net offence is yards passing plus yards rushing, minus losses.

NATIONAL LEAGUE

AMERICAN CONFERENCE

Eastern Division	W	L	T	F	A	Pct
New England	3	0	0	82	58	1.000
Miami	2	1	9	76	71	.667
Buffalo	2	1	0	53	56	.667
NY Jets	1	2	0	51	61	.333
Baltimore	0	3	0	23	80	.000
Central Division						
Cincinnati	2	1	0	71	30	.667
Pittsburgh	1	1	1	65	52	.500
Houston	1	2	0	35	51	.333
Cleveland	1	2	0	34	59	.333
Western Division						
Kansas City	2	1	0	48	50	.667
Oakland	2	1	0	64	28	.667
San Diego	1	2	0	55	66	.333
Denver	0	1	1	45	52	.250

NATIONAL CONFERENCE

Eastern Division						
St. Louis	3	0	0	53	20	1.000
Philadelphia	2	1	0	46	37	.667
Washington	1	1	0	23	27	.500
NY Giants	1	2	0	44	47	.333
Dallas	1	2	0	40	27	.333
Central Division						
Minnesota	3	0	0	50	30	1.000
Green Bay	2	1	0	58	64	.667
Chicago	1	2	0	45	43	.333
Detroit	0	3	0	34	45	.000
Western Division						
Los Angeles	2	1	0	55	30	.667
San Francisco	2	1	0	36	44	.667
New Orleans	1	2	0	27	54	.333
Atlanta	0	3	0	23	54	.000

Next game: Tonight — Denver at Washington.

Buffalo 16 NY Jets 12
New England 20 Los Angeles 14
New Orleans 14 Atlanta 13
Philadelphia 30 Baltimore 10
NY Giants 14 Dallas 6
Green Bay 21 Detroit 19
Kansas City 17 Houston 7
Minnesota 11 Chicago 7
St. Louis 29 Cleveland 7
Oakland 17 Pittsburgh 0
Miami 28 San Diego 21
Cincinnati 21 San Francisco 3

CANADIAN COLLEGE

St. Mary's 34, St. Francis 29.

Saturday

P.E.I. 22, Mount Allison 16.
Acadia 43, Dalhousie 13.
Western 30, Windsor 16.
Loyola 22, McGill 8.
Bishop's 21, Carleton 16.
McMaster 25, Guelph 21.
Wilfrid Laurier 41, Waterloo 7.
Toronto 32, Queen's 9.
Ottawa 55, York 23.
Manitoba 11, Saskatchewan 0.
Alberta 53, UBC 10.

U.S. COLLEGE

Missouri 9, Arizona State 0.
Purdue 31, Navy 20.
Texas Tech 26, Texas 3.
California 27, Army 14.
Texas A and M 28, Washington 13.
San Jose State 21, Stanford 21.
Wyoming 20, Air Force 16.
Alabama 23, Vanderbilt 10.
Ohio State 28, Southern Methodist 9.
Southern Cal 16, Pittsburgh 7.
Duke 27, Virginia 7.
Cornell 40, Colgate 21.
Temple 34, Boston College 7.
Princeton 6, Rutgers 6.
Toledo 19, Ohio 16.
Kentucky 28, Indiana 22.
Kansas 40, Florida State 9.
Oklahoma 72, Utah State 3.
Louisiana Tech 20, Arkansas State 7.
Nebraska 49, Northwestern 7.
Arkansas 60, Tulsa 0.
Colorado 24, Wisconsin 21.
Yale 20, Connecticut 7.
Clemson 21, Georgia Tech 17.
Harvard 24, Holy Cross 14.
George 52, Southern Carolina 14.
Michigan 52, Navy 0.

Bays, Timbermen Still Share Lead

Oak Bay Farmer Construction and Cowichan Timbermen remained in a deadlock for first place following Sunday play in the Vancouver Island Juvenile Football League.

Oak Bay boosted its unbeaten streak to five games with a 35-7 romp over Saanich Vampires at Centennial Stadium and Cowichan nipped James Bay Athletic Association Mustangs 15-14 at Royal Athletic Park.

Christie Sinclare scored three touchdowns and kicked three converts for Oak Bay while Bruce Vye and Al Gray scored single majors. Oak Bay also collected a safety touch.

Vampires played the game after posting a $100 bond asked for by the league to ensure they will complete the season. Vampires pulled out of a game in Cowichan last weekend while losing 30-0 at half time and there was some doubt whether or not they would finish the schedule.

Mike Jones scored a touchdown and kicked a single, V. Bronson counted the other major and Tim McCauley booted both converts to lead Cowichan, which to overcome a 14-0 half-time deficit. Bill Galego recorded the Mustang TD and kicked two converts while Bernie Crump scored the other major.

Oak Bay	5	5	0	172	33	10
Cowichan	6	5	1	146	68	10
Hornets	5	2	4	98	133	4
James Bay	6	2	4	76	103	4
Vampires	6	0	6	25	180	0

Bentley, Fenske Lead Invaders to Easy Win

Craig Bentley and Lars Fenske scored two touchdowns each Sunday to lead Oak Bay Invaders to a 53-6 triumph over Saanich Vampires in a Vancouver Island Bantam Football League game at Cedar Hill Park.

Fenske also kicked four converts while single majors were scored by Terry Cook, Barry Jones, Ross Cooper and Doug Smart. Paul Hughes scored the lone TD for Vampires.

In another game, at Courtenay, Juan de Fuca Tigers and North Island Warriors fought to a 7-7 deadlock.

Greg Morris scored a touchdown for Tigers while Ken Munro kicked the convert. Pat Large recorded the North Island major and Brian Pick-

Edinburgh Beaten

VANCOUVER (CP) — University of British Columbia beat University of Edinburgh 28-7 Saturday in exhibition rugby. UBC led 19-3 at the end of the half.

Colts Fire Head Coach

By The Associated Press

A visit to New England for a National Football League game next Sunday couldn't come at a worst time for Baltimore Colts.

Howard Schnellenberger, the Baltimore coach was fired Sunday, right after his team suffered its third straight loss, bowing 30-10 to Philadelphia Eagles.

Robert Irsay, president of the Colts, named Joe Thomas, the club's vice-president and general manager, as the new sideline pilot. And Thomas' first job is to knock off the astonishing Patriots, who have been knocking off everybody in sight so far.

New England whipped Los Angeles Rams 20-14 Sunday.

In Sunday's other games, St. Louis Cardinals clubbed Cleveland Browns 29-7, Oakland Raiders shut out Pittsburgh Steelers 17-0, Miami Dolphins had to struggle to pull out a 28-21 victory over San Diego Chargers, Buffalo Bills beat New York Jets 16-12, New Orleans Saints nipped Atlanta Falcons 14-13, New York Giants upset Dallas Cowboys 14-6, Cincinnati Bengals muzzled San Francisco 49ers 21-3, Green Bay Packers edged Detroit Lions 21-19, Kansas City Chiefs turned back Houston Oilers 17-7 and Minnesota Vikings struggled past Chicago Bears 11-7. Tonight, Washington Redskins are at home to Denver Broncos.

Joe Lavender returned an intercepted pass 37 yards for a touchdomn, Tom Sullivan scored on runs of 28 and three yards and Tom Dempsey kicked three field goals in the Eagles' rout of Baltimore, which scored on Jones' 22-yard pass to Glenn Doughty and Toni Linhart's field goal.

Two touchdown passes by Jim Plunkett and two field goals by John Smith sent Los Angeles into the loss column.

Terry Metcalf ran 94 yards with the second-half kickoff to put St. Louis on top 14-0 and, after Cleveland bounced back with its only touchdown, Mel Gray hauled in a 68-yard touchdown pass from Jim Hart.

Ken Stabler passed 19 yards to Cliff Branch for one Raider touchdown and plunged in from one yard out for the other one.

Trailing 21-7 in the fourth quarter, Bob Griese calmly marched Miami to three touchdowns, preventing the Chargers from pulling off their second straight big upset. Jim Kiick's five-yard scoring run with 15 yards to play was the winning play.

Jim Braxton's 21-yard touchdown run, eight plays after Greg Gantt's 25-yard punt, carried Buffalo past the Jets. The wind and driving rain kept Joe Ferguson of the Bills and Joe Namath of the New Orleans' Jess Phillip punched over from eight yards out just after Alex Price recovered a fumble by the Falcons' Haskl Stanback on the eight with about five minutes to play.

Bill Arnsparger earned his first victory as head coach of the Giants, who beat Dallas on two touchdowns within 64 seconds in the second quarter rookie Doug Kotar's two-yard run and Norm Snead's 14-yard pass to Joe Dawkiss.

Cincinnati quarterback Ken Anderson completed two passes to Isaac Curtis, the first 22 yards for a touchdown and the second a 48-yard Jets from establishing any sort of aerial game.

bomb which set up the Bengals' second score, a 14-yard run by Anderson.

Green Bay's Chester Marcol's 22-yard field goal with 1:03 left lifted the Packers over the Lions.

Quarterback Mike Livingston completed 20 of 26 passes, including an eight-yard touchdown strike to Morris Stroud. Then Jan Stenerud's 35-yard field goal and Willie Ellison's eight-yard touchdown run overcame Houston's 7-0 lead.

Fran Tarkenton's 250th career touchdown pass, an 11-yarder to Stu Voigt, and Paul Krause's 63rd career interception highlighted Minnesota's victory.

Racing Dream Comes True

MARTINSVILLE, Va. (CP) — Earl Ross, a rookie from Ailsa Craig, Ont., survived a steady stream of spinouts and wrecks Sunday for an upset victory in the Old Dominion 500 Grand National stock car race.

The 32-year-old Ross became the first rookie to win a major Grand National event since 1961, when Nelson Stacy took the Southern 500 at Darlington, S.C.

"I feel like crying," Ross said. "I'm no youngster, but the one thing I've always dreamed of was winning a big stock car race, in the south where the best drivers in the world operate."

Ross took the lead when Chevrolet team-mate Cale Yarborough broke the engine in a car that had led 288 of the 500 laps around the narrow Martinsville Speedway.

Yarborough, who collected a $5,000 bonus for leading the most laps, appeared on the way to a victory that would have brought him to within hailind distance of Richard Petty in a torrid race for the 1974 Grand National title.

Petty drove 17 laps before his Dodge was forced out with ingnition problems.

SHOWTIME '75

Chevrolets
Oldsmobiles
Cadillacs
On Display
Sept. 27 to Oct. 5
In the Mall at
Hillside SHOPPING CENTRE
CORNELL
Dealer Licence D-5386

LANDLORD AND TENANT ADVISORY BUREAU

The public are hereby notified that in accordance with Section 34 (2) of the new Landlord and Tenant Act, 1974, which has been proclaimed to take effect on 1st October, 1974, the Greater Victoria Landlord and Tenant Advisory Bureau at No. 204 - 895 Fort Street, Victoria, B.C., will be dissolved on 30th September, 1974.

Thereafter until further notice all inquiries regarding landlord and tenant matters should be addressed to—

OFFICE OF THE RENTALSMAN,
525 SEYMOUR ST.
VANCOUVER, B.C. V6B 3H7

Tel. (112) 689-0811. Management Board.

P.D.Y. FOOD CENTRE
CRAIGFLOWER and TILLICUM
Prices Effective Sun., Mon., Tues., Wed.
SEPT. 29, 30; OCT. 1, 2
WEEKDAYS 9 to 9
SUNDAYS 10 to 7
We Reserve the Right to Limit Quantities

Blue Bonnet MARGARINE 3-lb. Pkg. 1.39
Government Inspected Heavy PORK SPARERIBS lb. 59¢
Breakfast Delight BACON 1-lb. Pkg. 1.19
Burnshire SAUSAGE 1-lb. Pkg. ..... 89¢
Altasweet Creamed HONEY 2-lb. Ctn. 1.39
Maple Leaf CHEESE SLICES 2-lb. Pkg. 1.89
Nature Valley (Cereal) GRANOLA All Varieties — 16-oz. Pkg. 79¢
Boston CORNED BEEF 12-oz. tin ..... 99¢
French's Prepared MUSTARD 2 16-oz. Jars ..... 49¢
Sweet and Juicy ORANGES lb. ..... 10¢
Golden Ripe BANANAS 8 lbs. 1.00
Florida White or Pink GRAPE FRUITS 6 for ..... 79¢

TUESDAY SPECIAL While Quantities Last!
HAMBURGER PATTIES PURE BEEF Individually layered. Lb. ..... 89¢
With each 5-lb. purchase, one dozen McDonald's Hamburger Buns FREE!
FREEZER ORDER LINE 598-2211
GRAHAM MEATS
The Brand of Quality
FELTHAM AND SHELBOURNE
2044 OAK BAY AVE. • DUNCAN PLAZA
SPECIAL EFFECTIVE TUES. ONLY
We Reserve the Right to Limit Quantities

NOW OPEN—NEW HOME OF KWON'S TAE KWON-DO SCHOOL
2723 Quadra Street
4,000 Sq. Ft. with • SAUNA • SHOWER • OAK FLOORS • EXERCISE ROOM

KWON'S TAE KWON-DO SCHOOL

Instructor — T. S. KWON
• 5th Degree Black Belt
• Former Instructor in Korea and Vietnam
• Director, Canadian Tae Kwon-Do Association
—Most Dynamic Art of Self Defence — Physical Fitness — Weight Control — Mental Relaxation — Males and Females of All Ages.
LADIES' SPECIAL PROGRAM ... Designed for figure control and self-defence.
OPEN 6 DAYS A WEEK 384-5324
2723 QUADRA STREET (Near Hillside)

BRITISH LEYLAND
Austin Marina
AT PLIMLEY ON YATES

1800 c.c. 2-Door Fully equipped $3045
1800 c.c. 4-Door Fully equipped $3295

PLIMLEY BRITISH CAR CENTRE
1010 YATES Established 1893 382-9121
(Dealer Licence D-5852)

Rugby Reps Not Fooling

B.C. Reps showed they are serious about getting that Canadian title this year and UVic Vikings opened their Victoria Rugby Union season on a successful note Sunday.

Selectors plucked five of the best players from James Bay Athletic Association and the B.C. walloped the Bays 49-0 in an exhibition game before a good crowd at Macdonald Park.

Fullback Barry Legh of Vancouver did a lot of the damage, scoring two tries and 16 points.

B.C. plays in the Western Canadian championships in Winnipeg on Thanksgiving weekend, Oct. 12 to 14, and the winner there goes to the national final. For the last two years, B.C. has started out as favorite but has been edged by Alberta twice in the Western final.

The Vikings outscored Cowichan by three tries to one to win 16-12 at Duncan in Sunday's only first-division match. UVic had led 10-0 at half time.

On Saturday, Castaways got only one try but added another five points by kicker Cliff Yorath to down Oak Bay 9-3.

In the second division, Oak Bay blanked Castaways 9-0, Saanich Velox shut out James Bay 18-0, UVic Norsemen overpowered Cowichan 26-3, and Agrarians came from behind to defeat Royal Roads Military College 20-16.

And in the third division, UVic Saxons nipped Cowichan 22-21.

FIRST DIVISION

UVIC VIKINGS (16) — Steve Cowie try, Doug Manning try, Mike Blades try, Alan Rees two conversions; COWICHAN (12) — Wes Thomas try, Pat Simmons one conversion and two penalty goals.

THIRD DIVISION

UVIC SAXONS (22) — Doug Pettman two tries, two conversions, Mike Stewart try, Brent Isaacs try, Dave Kroschinsky one conversion; COWICHAN (21) — Andrew Jackson conversion and penalty goal, Craig Brown two tries, Rob Sykes try, Dave Bremner try.

EXHIBITION

B.C. REPS (49) — Barry Legh two tries and four conversions, Robert Greig try, Stu Barber try, Dave Docherty try, Ken Wilke try, Spence McTavish try, John Billingsley try, Rob Hindson try, penalty goal and conversion; JAMES BAY (0).

SATURDAY
FIRST DIVISION

CASTAWAYS (9) — Anton Larson try, Cliff Yorath conversion and penalty goal; OAK BAY (3) — Gary Hoskins penalty goal.

SECOND DIVISION

OAK BAY (9) — Walter Lowe try, Tom Walton conversion and penalty goal; CASTAWAYS (0).

VELOX (18) — Don Coleman try, Bruce Johns try, Bill Walton try, Bob Dolan try, Mike Smith one conversion; JAMES BAY (0).

UVIC NORSEMEN (26) — Chris Spicer two tries, Bill Rawson try, Dave Lloyd try, Ron McDonald try, Ken McRae try, Dave McPhee one conversion; COWICHAN (3) — Howard Dixon penalty goal.

AGRARIANS (20) — Gary Bettridge try, two penalty goals and one conversion, Gary Faulk try, Brian Prisk try; ROYAL ROADS (16) — Paul Labrosse try, Tristan de Koninck try and two con verde Koninck try and two conversions, Jeff Young try.

B.C. BOWS IN JUNIOR TITLE GAME

ST. JOHN'S, Nfld. (CP) — Two-goal performances by Joe Turpin and Frank Haskill lifted Newfoundland to a 5-2 victory Sunday over British Columbia to win the Canadian junior soccer championship in a sudden-death final.

Turpin and John Hearne each scored in the first half to give the Newfoundland all-stars a 2-0 lead at the half. Haskill's two goals and another by Turpin put Newfoundland ahead 5-0 in the second half before Bill McLeod scored twice in the last 10 minutes to give B.C. its only goals of the game.

Soccer Memo: Beware Nanaimo

Watch out for Nanaimo in the Premier Division of the Vancouver Island Soccer League.

The Hub city gave that warning Sunday with an 8-1 slaughter of Village Green in Duncan.

As well as such ex-B.C. League stars as Ray Telford, Tom Forrester and Gord Manzini, Nanaimo has signed Ike MacKay and the combination proved far too much for the bottom-place Duncan team to handle.

Ray Clark topped the Nanaimo scoring with three goals but MacKay, Manzini and Forrester were among the other scorers.

Nanaimo is one of four unbeaten clubs in the 10-team premier division. The others without a loss are London Boxing Club, which beat Gorge Molsons before about 200 fans at Royal Athletic Park Saturday; University of Victoria Vikings, which blanked Vic West 2-0 Sunday at Topaz Park, and Oak Bay, which was held to a 2-2 draw by Prospect Lake Sunday at Heywood Avenue Park.

In Sunday's remaining match, Gil McIlraith scored the tiebreaking goal with less than a minute to play at Powell River to give Cosmopolitan Royals a thrilling 4-3 victory over the home team. Joe Poulton and George Hyne, both with Gorge Molsons in the B.C. League last year, got three goals between them, Poulton two and Hyne one.

Oak Bay led 1-0 at half time against Prospect Lake but fell behind 2-1 in the second half and needed a late goal headed in by Barry Moen on a corner kick by John Blissett to salvage the draw.

Boxing Club trailed Gorge 2-0 in Saturday's game but winger Dean Stokes scored three times as the Boxers bounced back for their third straight victory to keep the league lead.

In the second division, Vic West blanked Boxing Club 6-0, Island Pacific Oil shut out Oak Bay 2-0, Metro Toyota nipped Royals 2-1, and Labatts edged Saanich Braves, also 2-1.

And in the third division, Da Vinci blanked Kickers 4-0, Esquimalt shut out Oak Bay 2-0, CFB Buccaneers edged Tsawout 4-3, Royal Roads and Braves tied 2-2, Glen Meadows and Saanich Jaycees tied also 2-2, and Nanaimo beat Boxing Club 4-1.

PREMIER DIVISION

Boxing Club	3	3	0	0	11	2	6
Vikings	2	2	0	0	7	1	4
Oak Bay	3	1	0	2	9	7	4
Nanaimo	2	1	0	1	10	3	3
Prospect Lake	3	1	1*	1	9	12	3
Cosmo Royals	3	1	1	1	7	10	3
Vic West	3	1	2	0	7	5	2
Powell River	3	0	1	2	6	7	2
Gorge Molsons	3	0	2	1	5	11	1
Village Green	2	0	2	0	1	13	0

NANAIMO (8) — Ray Clark 3, Ike MacKay, John Olson, Gord Manzini, Tony Mayor, Tom Forrester; DUNCAN (1) — Tom Watson.

COSMO ROYALS (4) — Joe Poulton 2, George Hyne, Gil McIlraith; POWELL RIVER (3) — Brian Gomez, George Orchinson, Graeme Hollinsworth.

PROSPECT LAKE (2) — Mike Berryman, Don McDonald; OAK BAY (2) — Brett Large 2.

UVIC VIKINGS (2) — Vic Escude 2; VIC WEST (0).

BOXING CLUB (5) — Dean Stokes 3, Howie Anderson, Garnett Moen; GORGE (2) — Dennis McGee, Randy Cronk.

SECOND DIVISION

VIC WEST (6) — Danny Wigegns 2, Bill Abbott 2, Doug Hill, Russ Holmes; BOXING CLUB (0).

ISLAND PACIFIC OIL (2) — Rick Sylvester, Brock Couper; OAK BAY (0).

METRO TOYOTA (2) — Isaias Ponte, Albert Lima; ROYALS (1) — Ron Burnett.

LABATTS (2) — Fred Brandl 2; BRAVES (1) — Curtis Henry.

THIRD DIVISION

DA VINCI (4) — Wayne Reeve 2, Dave Fish, Robert Guitierrez; KICKERS (0).

ESQUIMALT (2) — Peter Barton, Ed Hutchison; OAK BAY (0)

CFB BUCCANEERS (4) — Bob Laws 3, Tom Langer; TSAWOUT (3) — Alex Sam 3.

ROYAL ROADS (2); BRAVES (2) — Scorers unavailable.

NANAIMO (4); BOXING CLUB (1) — Scorers unavailable.

GLEN MEADOWS (2) — Dave Kavanagh, Reg Effa; SAANICH JAYCEES (2) — Mike Jones, Tim Atheinha.

India Batsman Retires

JAIPUR, India (AP) — Skipper Ajit Wadekar, the 33-year-old left-hand batsman who was captain of India's cricket team during its disastrous 1974 tour of England, has announced his retirement from first class cricket.

The announcement was made Sunday by M. V. Chandgadkar, a secretazry of the board of control for cricket in India.

Wadekar led India in 16 Test matches, winning four, losing four and drawing eight. His fame reached a peak when he triumphantly led the India side against England and the West Indies in 1971 and against the Marylebone Cricket Club of England in India in 1973.

But his 1974 team lost all three test matches against England.

Wadekar completed 10,000 runs in first class cricket. He was awarded the best fielder and the best batsman prize in England in 1971.

Field Hockey Repeat

Clubs are starting to follow a vaguely familiar path in the Vancouver Island Men's Field Hockey Association.

After three weekends of play, defending Island champions Castaways and Rebels, champions the year before, are tied for first place and the always-tough Tigers are hot on their tails.

Castaways defeated Oak Bay Sports Club 2-1 Sunday and the margin of victory would have been much higher but for a brilliant display in goal by Colin Sommers for Oak Bay. Mike Paget and Russ McDowell scored the Castaways' goals while Dave Billingham scored for Oak Bay.

Rebels blanked University of Victoria Vikings 1-0 on Craig Wilson's goal and some fine goalkeeping by Keith White, who got the shutout.

Tigers, the strong East Indian team, trounced Rebels No. 2 by 6-0 with Jaswant Samra getting two goals and Aramjit Hundal, Jagit D'Hanova, Harbagin Nijjer and Harvans Singh getting a goal each.

In Sunday's other game, Castaways No. 2, which has now changed its name to Colonials, beat Red Barons 5-1. Gary Jones got two goals and Ron Vincent, Steve Murphy and John Money got a goal each for Colonials. Nick Walton, who played really well in goal was robbed of his shutout by a last-minute goal scored by Stu Thomson.

There were no games this weekend in the Island Women's Association but Nancy Hill of Victoria and Barbara Lockyer of Vancouver conducted a clinic at Windsor Park for 24 beginning umpires.

A series of club games was staged to give the new umpires training and Hobbits defeated Castaways 3-0, Sandpipers blanked Rebels 3-0, UVic No. 1 beat UVic No. 2 by 5-1 and Mariners edged Oak Bay 2-1.

Tie Follows Loss

VANCOUVER (CP) — The touring University of Edinburgh women's field hockey team managed a 1-1 tie against a Vancouver side Sunday after losing 1-0 to a British Columbia junior team on Saturday.

MINOR SOCCER SCORES

JUVENILE SOCCER

Results of matches played at the weekend among teams is the Lower Island Juvenile Soccer Association:

DIVISION I

Glenwood Meats 4, Gordon Head Cosmopolitans 1.
Prospect Lake Royals 1, Lake Hill Kiwanis 5.
Gordon Head Vantreights 4, Cadboro Bay United 0.
Evening Optimists 5, Matthews Heating 2.
Gorge FC 5, View Royal Kamahap Service 5.

DIVISION II "A"

Peninsula Rovers 3, Gorge FC 4.
Lake Hill Meats 1, Gordon Head University Heights Esso 1.
Columbia Ready-Mix 1, Esquimalt Shoe Renew 2.

DIVISION II "B"

Victoria Optimists 3, Lake Hill Kiwanis 1.
Cordova Bay Chiefs 2, Prospect Lake Vampires 1.
Gordon Head RCAF Association 2, Evening Optimists 3.

DIVISION III "A"

Esquimalt Metro Toyota 1, Gordon Head Cosmos 3.
Purvis Flack 1, Evening Optimists 0.
Cordova Bay Royals 3, Oak Bay Optimists 2.
Victoria Boys' Club 1, Peninsula Wanderers 5.
Gorge FC 8, Prospect Lake Lions 0.

DIVISION III "B"

Peninsula Prowlers 1, Gorge Canadians 1.
Cadboro Bay Rovers 1, Colwood RCMP 0.

DIVISION IV "A"

Esquimalt Lunt Design 0, Evening Optimist Olympics 2;
Peninsula Lions 0, Gordon Head Cosmos 2;
Craigflower Motel 0, Tolmie TotemTowing 4;

DIVISION IV "B"

Victoria Boys Club 0, Paragon Music 0;
Cordova Bay Spartans 0, Gorge F.C. 2;
Prospect Lake Leos 4, Cordova Bay Marauders 1;

DIVISION IV "C"

Evening Optimists 2, Peninsula Tigers 0;
Acme Commercial Painting 0, Esquimalt Club 44 3;
Six Mile House 0, Gorge 1.

DIVISION V "A"

Langford Legion 0, Evening Optimists 3;
Webb and Sons Decorators 0, Six Mile House 0;
B.C. Land and Insurance 2, Gorge 1.

DIVISION V "B"

Oak Bay Spartans 8, Matson Motors 0;
Peninsula Vikings 3, Oak Bay Tigers 0;
Esq. Sons of Norway 2, Gordon Head Shell 1;
Prospect Lake Cubs 0, Evening Optimist Blues 2.

DIVISION V "C"

Victoria Boys Club 5, Peninsula Hawks 3;
Cordova Bay Seals 9, Cadboroa Bay Mariners 0;
Sooke Tyees 2, Gorge Canadians 3;
G.H. Century Inn 3, L.H. Pay-n-Save 0.

DIVISION VI "A"

Oak Bay Rangers 8, King's Super Foods 0;
Gorge F.C. 0, L. H. Gallaughers 1;
L. H. Suburban Motors 1, Ridley Bros. Construction 0;
Esq. Victoria Refrigeration 3, Gordon Head Cosmos 0.

DIVISION VI "B"

Prospect Lake Hotspurs 1, Lake Hill Kiwanis 1;
Phelps Construction 1, Imperial Bldg. Material 1;
Evening Optimst Cobras 9, Peninsula Falcons 1;
Cordova Bay Cougars 2, Victoria Boys Club 3.

DIVISION VI "C"

Esquimalt Meat Market 1, Gorge Canadians 4;
Gordon Head Teamsters 0, Paul Construction 4;
Sooke Mustangs 5, Cadboro Bay Buccaneers 2;
Cordova Bay Eagles 3, Peninsula United 0.

DIVISION VII "A"

Victoria Boys Club 3, Gorge F.C. 0
Oak Bay Bulldogs 1, Eve. Optimist Golds 3;
Gordon Head Eagles 1, Peninsula Jets 0.

DIVISION VII "B"

Cadboro Bay Vikings 1, Oak Bay Vikings 3;
V. R. Radiant Green Ghosts 3, Esquimalt Lions 0;
G. H. Coppen Jewellers 6, Lake Hill Vampires 0;
Peninsula Flyers 1, Prospect Lake Rangers 0.

DIVISSION VII "C"

Langford Building Supplies "S" 3, Prospect Lake Northridge 1;
Langford Building Supplies "W" 1, Cordova Bay Hawks 0;
Gorge Canadians 0, Sooke Checkers 1;
Evening Optimist Blues 3, Peninsula Sabres 0;
Gordon Head Cosmos 2, Gordon Head F.C. 1

HOTEL BRAWL BY YANKEES

MILWAUKEE (AP) — Bill Sudakis and Rick Dempsey of New York Yankees engaged in a brawl in a hotel lobby Sunday night but neither player was seriously injured.

Five police officers came to the Hotel Pfister in response to the brawl but, after conferring with Yankee officials, no charges were lodged.

Sudakis, a reserve first baseman, and Dempsey, a rookie catcher, were said to have needled each other throughout a flight from Cleveland.

B.C. Skater Third

VIENNA (UPI) — Susan MacDonald of Vancouver took a remarkable third place among 20 entries in Saturday's "Trophy of Vienna" international figure skating competition. Miss MacDonald, 14th in the school figures on the opening day, moved up to third place by virtue of the best free skating program in the two-day event.

FOREMAN RESUMES TRAINING SCHEDULE

KINSHASA, Zaire (AP) — Muhammad Ali sparred while champion George Foreman announced Saturday that he would resume full training this week for their world heavyweight boxing championship scheduled for Oct. 30.

It had been thought that Ali, who already was at the peak of condition when an injury to Foreman caused postponement of the fight, would ease off in his program. However, Ali has continued his early morning running and has been working out in the gym.

Foreman will move his entire entourage back to his camp at N'Sele, 40 miles away, today.

The champion's manager, Dick Sadler, said he is satisfied that the cut over Foreman's eye has healed.

the Bay

If your doctor says you have NERVE DEAFNESS . . .

Miracle-Ear may be all you need to hear clearly again. It fits entirely in your ear Ideal for many persons who can still hear but have trouble understanding words. Come in and try it today at the Bay.

DAHLBERG HEARING AID SERVICE

The Bay, Third Floor
385-5414 or 385-1311

Hudson's Bay Company

Free Recipes

Open Meeting!

Do you know what *really* goes on at a Weight Watchers® meeting? If you are at least 10 pounds overweight, you're invited to visit a meeting during National Open Meeting Month, September 30th-October 20th.
You'll also receive a FREE Weight Watchers Program 7-DAY MENU PLANNER—21 complete meals like the ones enjoyed by our members while we help them lose weight.
It's all in a FREE booklet describing, in detail, what happens at a Weight Watchers meeting.
There's no obligation to join! Call us for the time and place of the open meetings scheduled in this area.

Langford Centennial Hall
1011 Goldstream
(Langford/Colwood Area)
Victoria, B.C.
Tuesday 7:00 p.m.

Empress Hotel — Room M-30
635 Humboldt
Victoria
Tuesday 7:00 p.m.
Wednesday 9:30 a.m.
12:00 Noon
1:00 p.m. 7:00 p.m.

Norway House
1110 Hillside Ave.
Victoria
Thursday 1:00 p.m.
7:00 p.m.

Esquimalt United Church
500 Admirals Rd.
Victoria
Monday 7:00 p.m.

Agricultural Grounds
Saanichton
Thursday 7:00 p.m.

HENDERSON HALL, 1632 Yale Street, Victoria
Tuesday 7:00 p.m.

FOR INFORMATION CALL TOLL-FREE ZENITH 2107

WEIGHT WATCHERS®

Weight Watchers International, Inc. 1974, owner of the registered trademarks Weight Watchers of British Columbia, Ltd., registered user. All Rights Reserved.

the Bay

Have the Bay fill your PHARMACARE PRESCRIPTIONS

The Bay's Pharmacy honors all B.C. Government medical plans and D.V.A. prescriptions.
On all prescriptions, the Bay Pharmacy offers low, competitive prices plus free delivery. And you can charge it to your Bay Account. Our pharmacists will be pleased to discuss with you all your prescription requirements.

The Bay Pharmacy, Main

Hudson's Bay Company

Storewide sale

MARINE MAIL ORDER SUPPLY INC.
1368 West Broadway, Vancouver, B.C. (604) 736-3565
Store Hours: Mon.-Wed. 10-6 Thurs.-Fri. 10-9 Sat. 10-4

GIANT STOCK CLEARANCE ENDS OCT. 5

Monday, September 30th

D-DAY DODGE

at National Motors

D-Day is Dodge Day . . . the day our '75 models arrive including Chrysler and Imperial and Dodge Trucks. Be sure you join us for the fun and excitement. Here's just some of the news you'll see and hear about!

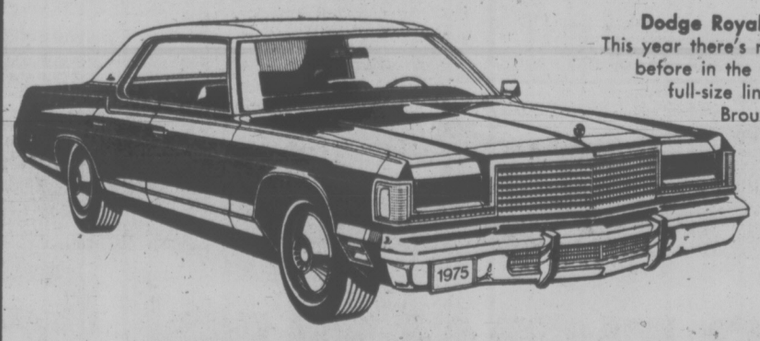

Dodge Royal Monaco Brougham
This year there's more luxury than ever before in the great Dodge Monaco full-size line. The Royal Monaco Brougham 2-door pillared hardtop features concealed headlamps and formal opera windows.

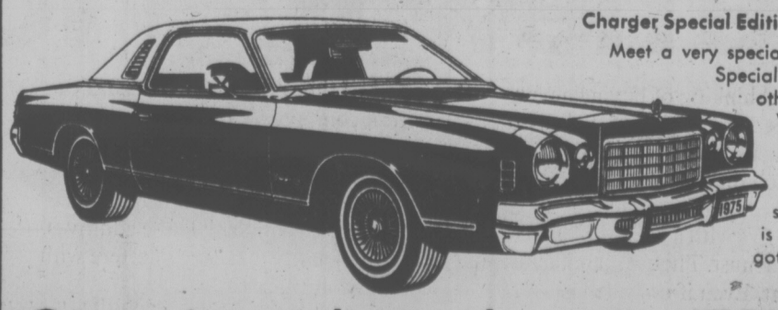

Charger Special Edition
Meet a very special Charger, Charger Special Edition. It's like no other Charger before. Very personal. Very luxurious with crushed velour upholstery and shag carpeting. This is one car you've just got to see, you've just got to drive.

Come in and see the new '75's

Our '75s use any gas—leaded or unleaded!

Dealer Lic. 2995

"Victoria's Most Trusted Name"

NATIONAL CHRYSLER DODGE
Both sides of 800 Block YATES ST. • 384-8174

Dodge CHRYSLER Dodge Trucks SALES/SERVICE

Quasar Color TV
100% Solid State 26" Console

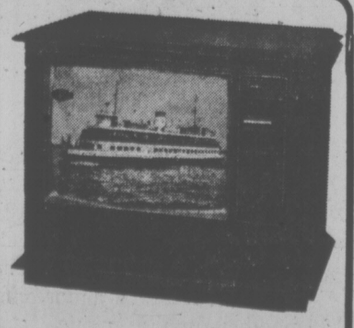

A handsome mix of contemporary and Mediterranean styling, this set features Quasar's top of the line chassis, instamatic one-button color tuning and Quasar's famous "works in a drawer" chassis with easy plug-in, plug-out mini-circuits. The color TV you've been waiting for is now the BUY OF THE YEAR!

ONLY $788.88

* EASY TERMS * FREE 3-DAY HOME TRIAL *

ERWIN SHEA
Service Manager

TWO GENERATIONS OF SHEAS SERVING VICTORIA

ONLY COLORTRON OFFERS YOU SO MUCH . . . Only Colortron, Victoria's family TV and STEREO SPECIALISTS OFFER YOU SO MUCH MORE WITH YOUR PURCHASE OF A NEW QUASAR COLOR TV. We have one of the most modern Quasar service centres on Vancouver Island, personally supervised by Erwin Shea. We also offer a free 3-day home trial — with no obligation — before you buy.

OPEN TUES. to SAT. — 8:30-5:30

COLORTRON TELEVISION LTD.

3180 HARRIET (Just Off Burnside) PHONE 383-9113

STEVE SHEA
Sales Manager

Forego Comes from Second-Last Place

RACING RESULTS

EXHIBITION PARK

SATURDAY'S RESULTS

First Race — $1,750, claiming, three-year-olds and up, 6½ furlongs.
Magic Clown (Cuthbertson) $15.60 $6.60 $5.90
King of the Bushes (Brownell) 3.60 3.10
Schmidtia (Smith) 4.10
Also ran: Trouble Shooter, Fleet Escort, Marni Dee, Shelwood, Cumloops, Scalp Hunter, Little Magog. Time 1:19 1-5. Quinella $36.50.

Second Race — $2,050, claiming, two-year-olds, 6½ furlongs.
Discovery Passage (Olguin) $3.20 $2.70 $2.30
Cottonwood Canyon (Chabara) 4.80 3.30
Alder Lily (J. Arnold) 2.70
Also ran: Magic Jester, Spier D., General Ridge, Kinda Dawn, Tompion T., A Scottish Dream, Major's Pride. Time 1:20 3-5.

Third Race — $2,500, claiming, two-year-olds, 6½ furlongs.
Rhondas Babe (Chabara) $9.30 $5.40 $3.80
Devils Daughter (Billingsley) 23.70 9.40
Also ran: Foxy Pirate, Hard Choice, Mr. Flintstone, Langley Beau, Minstrel Music, Stogey Butts, Apache Power. Time 1:20 2-5.

Fourth Race — $1,750, claiming, three-year-olds and up, 6½ furlongs.
Elsie J. (Miller) $21.60 $10.10 $7.00
Berkley Queen (Costa) 5.70 4.20
Strathearn (Chabara 4.90
Also ran: Miss Jay Note, Lunar Wind, Jewel Treasure, Sunday Cat, Slam Gal, Blue Eyed Princess. Time 1:18 3-5. Exactor paid $128.50.

Fifth Race — $2,900, claiming, three-year-olds and up, one and one-sixteenth miles.
Big Midget (J. Arnold)
Pappy Tom (Pierce) $3.90 $3.40 $2.80
Why Beeb (J. Arnold) 6.20 4.40
Salt Chuck (Olguin) 3.50
Also ran: Prince Craig, Pacific Rim, Solar Drive, Cape Dyer, Hasty Pirate. Time 1:46 1-5.

Sixth Race — $2,500, claiming, three year olds and up, six and one-half furlongs.
Squaw Hill (Frazier) $6.20 $4.20 $3.00
Glory Isle (Colangelo) 4.80 3.20
Noacception (Walker) 3.30
Also ran: Curious Kitten, Traveling Mist, Grey For Sure, Miss Dandylea, Winnikim. Time 1:17 2-5. Exactor paid $37.90.

Seventh Race — $4,750, Invitational, three-year-olds and up, six and one-half furlongs.
Napnap (Frazier) $7.40 $3.70 $2.60
Proud Bird (J. Arnold) 3.40 2.70
Nine O'Clock Gun (Chabara) 2.80
Also ran: Pirate Charger, Danny Go Lightly, Runnin Chan, Auranullah. Time 1:16 3-5.

Eighth Race — $4,200, claiming, three-year-olds and up, one and one-sixteenth miles.
Man the Lights (Miller) $26.10 $10.00 $5.60
Railway Charley (J. Arnold) 3.90 2.70
Citizen's Award (Cuthbertson) 3.60
Also ran: Justa Little Guy, Coulea Sage, Wolf Mountain, Antrim Lad. Time 1:45.

Ninth Race — $15,000-added, three-year-olds and up, one and one-sixteenth miles.
Brandy Magic (LeBlanc) $12.40 $5.60 $3.10
Ceio Me (Cuthbertson) 6.00 3.20
Keep Your Promise (Frazier) 2.50
Also ran: Mincemeat, Blue Thumb, Detrimental, Swing Music, Edie's Prize, Koko's Pal. Time 1:48 2-5.

Tenth Race — $2,600, claiming, three-year-olds, one and one-sixteenth miles.
Diddem Dan (Colangelo) $12.20 $5.90 $3.70
Tear And A Smile (Frazier) 5.00 3.10
Sammy Spats (LeBlanc) 3.30
Also ran: Tipperary County, Wapping, Roll On Home, Paddy Grant, Mother Machree, Royal Galaxy, Justice Rules. Time 1:45 4-5. Quinella paid $21.90.
Attendance: 9740. Mutuel handle $811,653.

By The Canadian Press

Jockey Heliodoro Gustines said Forego "really didn't like the track, but the four-year-old gelding came from next-to-last Saturday to win the $115,400 Woodward Stakes at New Yorks Belmont Park by a neck over Arbee's Boy.

"I was able to save ground around the turn and down the backstretch," said Gustines. I really had to work on him in the stretch."

Group Plan finished third in the weight-for-age stakes, which attracted a field of 11.

Running for the first tife this year at equal weights under the conditions of the 1½-mile race, Forego went off the 2-to-1 favorite and paid $6.60, $4.20 and $3. Arbee's Boy, which carried 126 pounds, the same as Forego, went off at 6 to 1, and paid $5 and $3.60. Group Plan, 5 to 1, returned $4.60 to show.

The winning time was two minutes, 27.2 seconds.

Entering the stretch five wide, favored Forage closed with a belated rush to win the $45,250 Atlantic City handicap.

Forage beat Dixiana's Big Band by 1¼ lengths in the seven-furlong race at Atlanta City, N.J.

Forage handled the fast track in 1:22 3-5 under top weight of 123 pounds. He paid $5, $3 and $2.80 and took first prize of $29,412.

Forego was more than 17 lengths back before he started his winning move. Meanwhile, Group Plan had taken the lead after one mile in 1:37 2-5, and came into the stretch still holding on by a half-length over Arbee's Boy, which was closing in the middle of the track.

Arbee's Boy appeared to be the winner, until Forego raced up on the far outside with his closing rush and got his head in front at the wire.

Forego has won six of 11 starts this year. He earned $69,240, raising his season's earnings to $442,396. For his career, he has earned $631,305 with 15 victories in 29 starts. He did not race as a two-year-old.

PARSONS PACES GRIFFINS TO PRO LACROSSE CROWN

ROCHESTER (CP) — Rochester Griffins won the National Lacrosse League playoff title in its inaugural year Saturday night, defeating Philadelphia Wings, 14-12, to take the best-of-seven final 4-2 before 2,528 fans.

Brilliant goaltending by Wayne Platt kept the Wings in the game.

Kevin Parsons scored three goals to pace the Griffins, second in regular-season play, to the victory. Rick Bisson and Brian Bowman each scored twice with single goals going to Glen Neuman of Victoria, Jan Magee, Al Gordoneer, Graeme Gair, Charlie Henderson, Bill Foote and Tom Phair.

Terry Rowland had three goals for Philadelphia. Terry Lloyd and John Grant had two each, while Jim Hinkson, Larry Ferguson, Joe Krasnaj, Jim Wasson and Bob Goulding each scored once.

The league, which had six clubs this season — Toronto, Montreal, Maryland, Syracuse, Rochester and Philadelphia — is expected to expand to eight teams in 1975. Possible sites are Cincinnati, Buffalo, and Boston.

The Toronto franchise has been switched to Long Island, N.Y., mainly because of poor attendance at Maple Leaf Gardens.

SHOWTIME '75

Chevrolets
Oldsmobiles
Cadillacs

On Display
Sept. 27 to Oct. 5
In the Mall at

Hillside SHOPPING CENTRE

CORNELL

Dealer Licence D-5388

SERVING VANCOUVER ISLAND

Sands

WE CARE
Dedicated to Service
Sensible Prices

SANDS FUNERAL CHAPELS

Your six community Chapels. Independent, Family Owned and Controlled. Sands since 1912.

A DIVISION OF SANDS

INTERNATIONAL FLIGHT CARE

Specializing in shipping to or from anywhere. Call collect.

REMOVAL AND MEMORIAL SERVICE
Covering Vancouver Island
Call Collect
A DIVISION OF SANDS

VICTORIA, 388-5155
SIDNEY, 656-2932
COLWOOD, 478-3821
DUNCAN, 746-5212
NANAIMO, 753-2032
LADYSMITH, 245-2331

HAVING RECEIVED INSTRUCTIONS FROM MAJOR and MRS. PHILLIP G. JACKSON
WE ARE PLEASED TO OFFER

A PRIME VICTORIA WATERFRONT RESIDENCE

1613 HOLLYWOOD PLACE
OPEN FOR INSPECTION WEDNESDAY, OCTOBER 2nd, 1974

A SMALL BUNGALOW RESIDENCE, IMMACULATE THROUGHOUT,
SITUATED ON A VERY CHOICE OCEANFRONT LOT

ACCOMMODATION INCLUDES LIVING ROOM, DINING ROOM, TWO BEDROOMS,
FULL BASEMENT, SUPERB VIEWS FROM ALL ROOMS

POSSESSION — NOVEMBER 1st
PRICED TO SELL AT $69,500

CHARMAN PACIFIC REALTY LTD.
385-9765 (Anytime)

P.S. Beat the energy crisis — there is sufficient driftwood on the shoreline to keep the fireplace burning forever!

Yet another listing offered by:
ERIC CHARMAN

The new fuel for the new cars.

If you're thinking of buying a new car, you may need a new kind of fuel. Esso 2000 *Unleaded* gasoline. Developed by Esso research to match the performance requirements of today's engines.

For all '75's with a catalytic converter, unleaded gas is a must. The car manufacturers will tell you that. Even if unleaded gas is not specified, Esso 2000, can still be beneficial to your new car. Here's why:

With regular use over an extended period of time Esso 2000 *Unleaded* can keep critical components of your engine cleaner, especially if used from the beginning of your car's life. Esso 2000 gasoline contains special detergent additives which help maintain carburetor cleanliness. These additives control deposits that may interfere with combustion efficiency.

Regular use of Esso 2000 *Unleaded* also means longer spark plug life. Mufflers last longer, too. Which means that if you start with Esso 2000 and stay with Esso 2000, lower maintenance costs can be expected over the life of your car.

In addition to those useful benefits, it's nice to know that Esso 2000 *Unleaded* gasoline can help maintain exhaust emission standards. Overall, the result is a more efficient, smoother-running engine.

What if you drive an older car? Check your owner's manual. Many '71 and later cars can use unleaded gas as well. For those cars Esso 2000 *Unleaded* can help extend spark plug and muffler life.

Meanwhile, if you're heading for the new car showrooms, Esso 2000 *Unleaded* is the name to remember. The new fuel for the new cars.

You'll find it at Esso retailers wherever you see this sign.

ESSO 2000 UNLEADED
The new fuel for new cars.

ESSO 2000 UNLEADED

Esso

jack scott

A Not-so-Sad Farewell To the Royal & Ancient

Oh, I know what you'll say. You'll say I should just quietly put an ad in the classified—"For Sale—Good, used set of golf clubs"—and not make a big production out of it. But surely when a man has reached a decision that's been delayed for 30-odd years he ought to be allowed to go on a bit about it and I've every intention of doing just that.

I gave up golf, for one thing, on a perfectly ideal day. The sun burned in a cerulean, cloudless sky. My companions, the Messrs. Murray, Lamb and Webster, were the finest of fellows. The Oak Bay course, where I was admitted as a guest, having passed my Wasserman test, was never more beautiful. The rubbery kelp glistened in the blue straits off the shores of the water holes. I had a bag full of new balls given to me as a Christmas present.

I played the 18 holes in exactly 112 strokes, not a single one of them with any skill whatever. I shanked. I hooked. I sliced. I four-putted five greens. I lost $5. The 112 was just four strokes better than the first round I ever played. It came to me in a blinding flash, 30-odd years too late, that I was obviously never going to master the game. Failing that, what did it offer me? Nothing but a broken spirit, a deep frustration every time I grasped a club, a part of the brain old before its time.

★ ★ ★

Most men give up golf because they learn to hate it. Not me. I worship golf. It is a great game, perhaps the greatest of all, with the most subtle challenges to mind and muscle. And that is precisely why I finally said the hell with it.

I found myself thinking of one of my favorite golf holes, the 14th at Peace Portals where I used to play. As you mount the tee you behold a fairway, open except for a creek that flows across it about 140 yards right down the middle. I suppose I played Peace Portals at least 200 times. I never played the 14th without driving the ball into the creek. Yet in all those years it simply never occurred to me that the obvious answer was not to play it any more.

Dedicated golfers like to talk about the psychological hazard of Peace Portals' 14th or the seventh at Oak Bay (where, so the story goes, Ben Hogan putted out of bounds for a seven) or the short fourth at Colwood or those other holes that are intimidating. I agree. But it doesn't make me happy. I don't like to hit the ball into the creek or the Pacific or the man-made lake. I don't like the psychological test. I've enough trouble as it is just living without looking for trouble as a hobby.

Or, again, what is the greatest single asset for the golfer? I think you'll agree that it's the ability to concentrate. That's one reason I like to watch the professionals play, that singleness of purpose, that intensity devoted to a single goal, a silly goal, perhaps, but nevertheless a goal. But for me concentration is just plain work. I want to see the ball soar away, but I don't want to put all that mental effort in it. If it's going to be a game, I've now decided, it's got to give me more than I'm giving it.

Naturally, I've had the odd, fleeting moment of pure, idiot satisfaction. An approach shot went in once from about 80 yards. An occasional drive took off. A sidehill putt fell in once or twice every five years. But they were transient pleasures, obliterated forever by the next shot. For golf isn't like, say, mountain climbing. You never reach a summit.

★ ★ ★

Ah, my friends say again, but that's one of the great attractions of the royal and ancient game, as it is of life. I agree absolutely. But life has at least an illusion of reward now and then. Golf offered me only certain, predictable defeat.

It can't be said that I didn't try ever possible approach to the game. I tried playing golf purely for the fresh air and the open sky. Just gave myself up to the beauties of the links and the joys of the great out-of-doors. It didn't work. It was a nice walk, all right, but I discovered almost immediately that I didn't much like walking.

I tried playing with poorer players. It was hard to arrange, in the first place, and, in the second, the duffers infuriated me. They knew nothing of the courtesies of the game and hardly ever stopped to help me find my ball.

I tried playing with expert players such as the three who were with me when I made my great decision. That didn't work, either. I kept saying to myself, "These men are playing golf. What is it I'm playing?"

I even tried a couple of rounds alone and made the discovery that golf is not that kind of game. The golfer has something of the small boy in him. There's a bet-I-can-throw-a-stone-farther-than-you syndrome that is undeniable. Without praise for a good shot or a joke for a poor one it was no fun at all. I had to have the dialogue.

Regret? Sure there's regret. But there's relief, too. It took me more than 30 years, as I say, but I've finally found the way to beat the game.

COMING DOWN are old structures in the Government-Courtney-Wharf-Broughton blocks, site of the proposed $14 million Nordal Mall which will be considered at a public hearing Oct. 24. Proposed building will be similar in height to surrounding area, rising a maximum 68 feet above Government and 80 feet above Wharf. Features include underground parking, two floors of stores with a pedestrian mall, offices and condominium apartments. (Bill Halkett photo.)

City Hostel Belied Rumors

It was a busy summer for Cool-Aid's Victoria hostel despite rumors across the country that penurious travellers were decreasing in number.

"Rumors that fewer people were on the road" were widespread," said local hostel worker Dale Brand, but the trend wasn't evident in Victoria.

Bed nights provided at the Fernwood Street hostel numbered 13,000 to 15,000 and the residence "was just a little busier than last year," said Brand.

About 200 beds were provided on the busiest night this summer, he said.

Bed and two meals cost hostellers only 75 cents per day because most of the food is grown on a three-acre Cool-Aid farm on the Saanich Peninsula.

Though the price is low, Cool-Aid maintains the residence aided by a department of human resources grant.

Most food from the farm goes to the hostel, but "we sold some of the excess last year," said Brand. This year, there was no excess.

Victoria Times

MONDAY, SEPT. 30, 1974 15

SECOND SECTION

Recession Feared By City Merchants

Local merchants fear a recession is coming to Victoria despite continuing brisk sales in September, according to a survey by Canada Manpower.

"We have detected a surprising attitude of gloom," said Victoria manager Stan Purdy.

"It is a state of mind more than anything else. Merchants keep reading about reports in other cities where an economist predicts there will be a recession next month or next spring.

"Unfortunately, if enough people talk that way it could happen."

Purdy said retail sales were rated as good here in September, with car sales being very good.

Most hotels and motels reported only a fair month, although some major hotels did quite well. Restaurant sales were rated as good compared to the same month last year.

However, many merchants have come to feel it is all too good to last, Purdy said.

"There is a noticeable concern regarding the increase in costs of operating a business and a feeling that industrial layoffs, such as in the forest industry, and any consumer resistance to high prices, may trigger an economic recession.

"There is also a feeling that many marginal businesses which must employ the majority of their staff at or near the minimum wage level will not be able to survive in this era of spiralling wages."

He said some of the pessimism was associated with a slackening of sales after the end of the main tourist season and the back-to-school rush. Over-all, sales are up over last September, but the decline from August is always a bit depressing.

However, department store sales at month's end were very successful.

"There is a lot of shopping around for bargains. People are shopping more carefully but the department stores are so crowded on sale days it is almost impossible to move," Purdy said.

Canada Manpower continues to have more than 1,000 jobs listed at its office, up from about 450 last September.

Unemployment in Victoria is below the provincial average of 6.1 per cent, Purdy said. Some unemployed men have been placed in jobs in Kitimat, Sparwood and the MacKenzie area during the month.

There is a strong demand for qualified staff for Victoria area hotels and restaurants and a shortage of qualified auto mechanics and auto body workers.

Provincial government hiring continues to be brisk.

The local shipyard and fish packing plant are maintaining normal work forces as business continues to be good. Harvesting of fruit is nearing completion but vegetable harvesting will continue into October, with good yields reported.

Nature Project Gets $97,000

Saanich's 175-acre Swan Lake-Christmas Hill nature centre project today received a $97,000 donation from the provincial government.

Saanich lands commissioner Frank Harris said the money will buy some of the land around Swan Lake and lots that are needed to link the two areas.

Harris explained that the provincial government's greenbelt fund is expected to provide money for the purchase of 9.5 acres.

Today's donation will purchase 2½ acres of this amount.

"Some of the 11 lots this money will buy could have been built on and we had to buy them before development took place," Harris said.

In addition to a botanical study area and other projects, Harris said part of the area bought with the provincial grant would be used as allotment gardens.

Of the total 175 acres, Harris said 21 acres were the water surface of Swan Lake.

Saanich has already bought some 54 acres for $230,000 and will buy another 21 acres.

The Greater Victoria School District has agreed in principle to the provision of 8.18 acres.

Harris is negotiating the purchase of 22.9 acres which the federal government's Nature Second Century Fund has agreed to finance.

No Press Box Row Now

Patty Pitts covered a hockey game Sunday, and there was none of the hue and cry that surrounded another woman's entry into a Victoria press box during the Canadian senior men's softball championships last August.

Accredited as a sports reporter for the triweekly Victorian, Patty was readily admitted to the Memorial Arena press box to report Vancouver Canucks' 9-6 victory over Pittsburgh Penguins in a National Hockey League exhibition game.

A minor dispute arose when the Victorian's photographer also decided to camp in the press box. He was informed the Victorian was allocated only one seat and was asked to leave after completing his assignment of taking pictures of Ms. Pitts at work.

While Ms. Pitts is believed to be the first woman to cover a hockey game from the Arena press box, she isn't the first to cover a sports event from "press row." An Ottawa radio commentator covered the Canadian women's curling championships last February — also without fanfare.

There was greater ado at Royal Athletic Park when Kathleen Walling of Halifax, hoping to keep statistics for her husband Alex, was denied entry to the press box.

SHIP MOVEMENTS

NAVY

All ships in port.

MARINE SCIENCES

CSS William J. Stewart in Jervis Inlet, CSS Parizeau on Station Papa, Pandora II in Vancouver; CSS Richardson, CSS Vector and Theta in Victoria.

Bus Route Ended With Rate Hike

Large increases in B.C. Hydro's charter bus rate to the Mayfair Merchants' Association brought cancellation of the shuttle bus service between downtown and the shopping mall, says president Pat Rice.

The $114 fee Hydro charged the association in July was increased to $2,601 in August, said Rice.

The shuttle service was discontinued after last Saturday, and Hydro will augment normal bus service near the shopping centre with extra Douglas and Carey buses, a Hydro spokesman said.

The spokesman explained Douglas and Carey buses, a

The spokesman explained the increase "was to bring Mayfair's rate into line with other charter users."

Partial reason for the large increase, was that fewer persons used the service in the latter month, and fares collected are deducted from the charter rate.

So even higher rates could be expected from Hydro for the upcoming slower months, said Rice, and the association cannot afford it.

"We're not surprised at the increase," said Rice, "but at the amount of the increase."

The merchants association has had "a favorable rate" in the past compared to other groups chartering buses from Hydro, said the company spokesman.

ORIENTAL CUISINE at annual get-together of Victoria's Chinese community Sunday is enjoyed by Tommy Ma, left; Ruby Danielson and Tommy Sun, right, at the Chinese Friendship Hall. About 130 attended dinner celebrating 25th anniversary of the People's Republic of China, including Mayor Peter Pollen and Esquimalt MLA Jim Gorst. (Irving Strickland photo.)

VICTORIAN PLANS HERITAGE STUDY

A Heritage Canada travel award to study heritage conservation in Britain has been given to a Victoria woman.

Carolyn Smyly, 4354 Wilkinson Road, got the award and was also chosen the British Columbia director on the Heritage Canada board.

Also given a travel award to the U.K. was Dr. Margaret Angus of Kingston, Ont.

The national heritage council was formed 18 months ago and wound up its first annual meeting in Ottawa at the weekend.

Smyly is a founding member and past-president of the Hallmark Society as well on the city's heritage advisory board.

She will tour the U.K. in March and study the different methods of heritage preservation with the aim of sharing that knowledge with groups in Canada.

Heritage Canada presented its top award to Vancouver for its role in preserving Gastown and saving the late Victorian atmosphere of Maple Tree and Blood Alley squares from developers.

SMYLY
. . . travel award

Heritage Canada is moving into the first stage of property acquisition with projects in Edmonton and St. Andrew's, N.B. Money comes from a $12 million federal endowment.

Group Home Loan Set

Central Mortgage and Housing Corporation has approved $45,667 in a loan and federal contribution toward purchase of a Selkirk Ave. house to become a group home.

The money, which includes a $6,850 federal capital contribution, will be used by the Victoria Churches' Group Home Association to buy and convert the six-bedroom house.

It will be used as a home by six children in need of a parental environment and full-time house parents. Operating costs of the house will be paid by the human resources department.

The association, an interdenominational group which promotes community welfare, opened another group home about a month ago.

jack scott

A Not-so-Sad Farewell To the Royal & Ancient

Oh, I know what you'll say. You'll say I should just quietly put an ad in the classified—"For Sale—Good, used set of golf clubs"—and not make a big production out of it. But surely when a man has reached a decision that's been delayed for 30-odd years he ought to be allowed to go on a bit about it and I've every intention of doing just that.

I gave up golf, for one thing, on a perfectly ideal day. The sun burned in a cerulean, cloudless sky. My companions, the Messrs. Murray, Lamb and Webster, were the finest of fellows. The Oak Bay course, where I was admitted as a guest, having passed my Wasserman test, was never more beautiful. The rubbery kelp glistened in the blue straits off the shores of the water holes. I had a bag full of new balls given to me as a Christmas present.

I played the 18 holes in exactly 112 strokes, not a single one of them with any skill whatever. I shanked. I hooked. I sliced. I four-putted five greens. I lost $5. The 112 was just four strokes better than the first round I ever played. It came to me in a blinding flash, 30-odd years too late, that I was obviously never going to master the game. Failing that, what did it offer me? Nothing but a broken spirit, a deep frustration every time I grasped a club, a part of the brain old before its time.

★ ★ ★

Most men give up golf because they learn to hate it. Not me. I worship golf. It is a great game, perhaps the greatest of all, with the most subtle challenges to mind and muscle. And that is precisely why I finally said the hell with it.

I found myself thinking of one of my favorite golf holes, the 14th at Peace Portals where I used to play. As you mount the tee you behold a fairway, open except for a creek that flows across it about 140 yards right down the middle. I suppose I played Peace Portals at least 200 times. I never played the 14th without driving the ball into the creek. Yet in all those years it simply never occurred to me that the obvious answer was not to play it any more.

Dedicated golfers like to talk about the psychological hazard of Peace Portals' 14th or the seventh at Oak Bay (where, so the story goes, Ben Hogan putted out of bounds for a seven) or the short fourth at Colwood or those other holes that are intimidating. I agree. But it doesn't make me happy. I don't like to hit the ball into the creek or the Pacific or the man-made lake. I don't like the psychological test. I've enough trouble as it is just living without looking for trouble as a hobby.

Or, again, what is the greatest single asset for the golfer? I think you'll agree that it's the ability to concentrate. That's one reason I like to watch the professionals play, that singleness of purpose, that intensity devoted to a single goal, a silly goal, perhaps, but nevertheless a goal. But for me concentration is just plain work. I want to see the ball soar away, but I don't want to put all that mental effort in it. If it's going to be a game, I've now decided, it's got to give me more than I'm giving it.

Naturally, I've had the odd, fleeting moment of pure, idiot satisfaction. An approach shot went in once from about 80 yards. An occasional drive took off. A sidehill putt fell in once or twice every five years. But they were transient pleasures, obliterated forever by the next shot. For golf isn't like, say, mountain climbing. You never reach a summit.

★ ★ ★

Ah, my friends say again, but that's one of the great attractions of the royal and ancient game, as it is of life. I agree absolutely. But life has at least an illusion of reward now and then. Golf offered me only certain, predictable defeat.

It can't be said that I didn't try ever possible approach to the game. I tried playing golf purely for the fresh air and the open sky. Just gave myself up to the beauties of the links and the joys of the great out-of-doors. It didn't work. It was a nice walk, all right, but I discovered almost immediately that I didn't much like walking.

I tried playing with poorer players. It was hard to arrange, in the first place, and, in the second, the duffers infuriated me. They knew nothing of the courtesies of the game and hardly ever stopped to help me find my ball.

I tried playing with expert players such as the three who were with me when I made my great decision. That didn't work, either. I kept saying to myself, "These men are playing golf. What is it I'm playing?"

I even tried a couple of rounds alone and made the discovery that golf is not that kind of game. The golfer has something of the small boy in him. There's a bet-I-can-throw-a-stone-farther-than-you syndrome that is undeniable. Without praise for a good shot or a joke for a poor one it was no fun at all. I had to have the dialogue.

Regret? Sure there's regret. But there's relief, too. It took me more than 30 years, as I say, but I've finally found the way to beat the game.

COMING DOWN are old structures in the Government-Courtney-Wharf-Broughton blocks, site of the proposed $14 million Nordal Mall which will be considered at a public hearing Oct. 24. Proposed building will be similar in height to surrounding area, rising a maximum 68 feet above Government and 80 feet above Wharf. Features include underground parking, two floors of stores with a pedestrian mall, offices and condominium apartments. (Bill Halkett photo.)

City Hostel Belied Rumors

It was a busy summer for Cool-Aid's Victoria hostel despite rumors across the country that penurious travellers were decreasing in number.

"Rumors that fewer people were on the road" were widespread," said local hostel worker Dale Brand, but the trend wasn't evident in Victoria.

Bed nights provided at the Fernwood Street hostel numbered 13,000 to 15,000 and the residence "was just a little busier than last year," said Brand.

About 200 beds were provided on the busiest night this summer, he said.

Bed and two meals cost hostellers only 75 cents per day because most of the food is grown on a three-acre Cool-Aid farm on the Saanich Peninsula.

Though the price is low, Cool-Aid maintains the residence aided by a department of human resources grant.

Most food from the farm goes to the hostel, but "we sold some of the excess last year," said Brand. This year, there was no excess.

Victoria Times

MONDAY, SEPT. 30, 1974 15

SECOND SECTION

Recession Feared By City Merchants

Local merchants fear a recession is coming to Victoria despite continuing brisk sales in September, according to a survey by Canada Manpower.

"We have detected a surprising attitude of gloom," said Victoria manager Stan Purdy.

"It is a state of mind more than anything else. Merchants keep reading about reports in other cities where an economist predicts there will be a recession next month or next spring.

"Unfortunately, if enough people talk that way it could happen."

Purdy said retail sales were rated as good here in September, with car sales being very good.

Most hotels and motels reported only a fair month, although some major hotels did quite well. Restaurant sales were rated as good compared to the same month last year.

However, many merchants have come to feel it is all too good to last, Purdy said.

"There is a noticeable concern regarding the increase in costs of operating a business and a feeling that industrial layoffs, such as in the forest industry, and any consumer resistance to high prices, may trigger an economic recession.

"There is also a feeling that many marginal businesses which must employ the majority of their staff at or near the minimum wage level will not be able to survive in this era of spiralling wages."

He said some of the pessimism was associated with a slackening of sales after the end of the main tourist season and the back-to-school rush. Over-all, sales are up over last September, but the decline from August is always a bit depressing.

However, department store sales at month's end were very successful.

"There is a lot of shopping around for bargains. People are shopping more carefully but the department stores are so crowded on sale days it is almost impossible to move," Purdy said.

Canada Manpower continues to have more than 1,000 jobs listed at its office, up from about 450 last September.

Unemployment in Victoria is below the provincial average of 6.1 per cent, Purdy said. Some unemployed men have been placed in jobs in Kitimat, Sparwood and the MacKenzie area during the month.

There is a strong demand for qualified staff for Victoria area hotels and restaurants and a shortage of qualified auto mechanics and auto body workers.

Provincial government hiring continues to be brisk.

The local shipyard and fish packing plant are maintaining normal work forces as business continues to be good. Harvesting of fruit is nearing completion but vegetable harvesting will continue into October, with good yields reported.

Nature Project Gets $97,000

Saanich's 175-acre Swan Lake-Christmas Hill nature centre project today received a $97,000 donation from the provincial government.

Saanich lands commissioner Frank Harris said the money will buy some of the land around Swan Lake and lots that are needed to link the two areas.

Harris explained that the provincial government's greenbelt fund is expected to provide money for the purchase of 9.5 acres.

Today's donation will purchase 2½ acres of this amount.

"Some of the 11 lots this money will buy could have been built on and we had to buy them before development took place," Harris said.

In addition to a botanical study area and other projects, Harris said part of the area bought with the provincial grant would be used as allotment gardens.

Of the total 175 acres, Harris said 21 acres were the water surface of Swan Lake.

Saanich has already bought some 54 acres for $230,000 and will buy another 21 acres.

The Greater Victoria School District has agreed in principle to the provision of 8.18 acres.

Harris is negotiating the purchase of 22.9 acres which the federal government's Nature Second Century Fund has agreed to finance.

No Press Box Row Now

Patty Pitts covered a hockey game Sunday, and there was none of the hue and cry that surrounded another woman's entry into a Victoria press box during the Canadian senior men's softball championships last August.

Accredited as a sports reporter for the tri-weekly Victorian, Patty was readily admitted to the Memorial Arena press box to report Vancouver Canucks' 9-6 victory over Pittsburgh Penguins in a National Hockey League exhibition game.

A minor dispute arose when the Victorian's photographer also decided to camp in the press box. He was informed the Victorian was allocated only one seat and was asked to leave after completing his assignment of taking pictures of Ms. Pitts at work.

While Ms. Pitts is believed to be the first woman to cover a hockey game from the Arena press box, she isn't the first to cover a sports event from "press row." An Ottawa radio commentator covered the Canadian women's curling championships last February — also without fanfare.

There was greater ado at Royal Athletic Park when Kathleen Walling of Halifax, hoping to keep statistics for her husband Alex, was denied entry to the press box.

SHIP MOVEMENTS

NAVY

All ships in port.

MARINE SCIENCES

CSS William J. Stewart in Jervis Inlet, CSS Parizeau on Station Papa, Pandora II in Vancouver; CSS Richardson, CSS Vector and Theta in Victoria.

Bus Route Ended With Rate Hike

Large increases in B.C. Hydro's charter bus rate to the Mayfair Merchants' Association brought cancellation of the shuttle bus service between downtown and the shopping mall, says president Pat Rice.

The $114 fee Hydro charged the association in July was increased to $2,601 in August, said Rice.

The shuttle service was discontinued after last Saturday, and Hydro will augment normal bus service near the shopping centre with extra Douglas and Carey buses, a Hydro spokesman said.

The spokesman explained Douglas and Carey buses, a

The spokesman explained the increase "was to bring Mayfair's rate into line with other charter users."

Partial reason for the large increase, was that fewer persons used the service in the latter month, and fares collected are deducted from the charter rate.

So even higher rates could be expected from Hydro for the upcoming slower months, said Rice, and the association cannot afford it.

"We're not surprised at the increase," said Rice, "but at the amount of the increase."

The merchants association has had "a favorable rate" in the past compared to other groups chartering buses from Hydro, said the company spokesman.

ORIENTAL CUISINE at annual get-together of Victoria's Chinese community Sunday is enjoyed by Tommy Ma, left; Ruby Danielson and Tommy Sun, right, at the Chinese Friendship Hall. About 130 attended dinner celebrating 25th anniversary of the People's Republic of China, including Mayor Peter Pollen and Esquimalt MLA Jim Gorst. (Irving Strickland photo.)

VICTORIAN PLANS HERITAGE STUDY

A Heritage Canada travel award to study heritage conservation in Britain has been given to a Victoria woman.

Carolyn Smyly, 4354 Wilkinson Road, got the award and was also chosen the British Columbia director on the Heritage Canada board.

Also given a travel award to the U.K. was Dr. Margaret Angus of Kingston, Ont.

The national heritage council was formed 18 months ago and wound up its first annual meeting in Ottawa at the weekend.

Smyly is a founding member and past-president of the Hallmark Society as well on the city's heritage advisory board.

She will tour the U.K. in March and study the different methods of heritage preservation with the aim of sharing that knowledge with groups in Canada.

Heritage Canada presented its top award to Vancouver for its role in preserving Gastown and saving the late Victorian atmosphere of Maple Tree and Blood Alley squares from developers.

SMYLY
. . . travel award

Heritage Canada is moving into the first stage of property acquisition with projects in Edmonton and St. Andrew's, N.B. Money comes from a $12 million federal endowment.

Group Home Loan Set

Central Mortgage and Housing Corporation has approved $45,667 in a loan and federal contribution toward purchase of a Selkirk Ave. house to become a group home.

The money, which includes a $6,850 federal capital contribution, will be used by the Victoria Churches' Group-Home Association to buy and convert the six-bedroom house.

It will be used as a home by six children in need of a parental environment and full-time house parents. Operating costs of the house will be paid by the human resources department.

The association, an interdenominational group which promotes community welfare, opened another group home about a month ago.

Blind Needs Studied

TORONTO (CP) — The Canadian National Institute for the Blind (CNIB) plans a Cross-Canada study of the needs of blind people which are not being met, Paul O'Neill, director of CNIB public relations, said Friday.

He said a study group to consult with blind persons on a regional basis will be headed by Cyril Greenland, a professor in the psychiatry department of McMaster university in Hamilton.

Prof. Greenland will visit CNIB's eight divisions to test the services offered in all provinces.

The study group will talk with blind persons' relatives and friends, educators, rehabilitation specialists and government departments.

CNIB provides services for 29,400 blind Canadians.

the Bay

CROCHET LESSONS

FOR BEGINNERS

Register now in the second floor wool department for lessons commencing October 15th. Choose your day, Tuesday, Wednesday or Thursday for 8 classes of two hours each (9:30 to 11:30 a.m.) to be held over a period of eight weeks. Your instructor will be Mrs. Dulci Smitz and the fee a modest $14. for 8 lessons. Register today to avoid disappointment.

Hudson's Bay Company

Alvarez-Welch

Medical Report

By DR. WALTER ALVAREZ

The finest book to answer questions about sex which may be in the minds of young people — and even their parents — is a paperback entitled "Everything a Teenager Wants to Know About Sex. . . , And Should," written by Harry Preston, a science writer and educator, and Jeanette Margolin, M.D., a psychiatrist at Mount Sinai Hospital in Los Angeles. It is filled with hundreds of questions and honest, straight-forward answers about all aspects of sex, from an explanation of the sexual organs to sexual intercourse, venereal disease, homosexuality, and the common slang words.

I am in favor of a book like this, because I agree with the authors that young people will find out about sex one way or another. Therefore, it is much better for them to have factual information from sensible, understanding adults than to pick up half-truths from older boys and girls in the locker room or on the street.

As the authors say to parents, "You may consider some of the questions alarmingly frank, and the answers overly-liberal by your standards. But the questions are taken from real-life situations and are dealt with in the light of acts, spelled out without shame or embarrassment, with clarity and candor, covering everything a teenager might want to know about sex, and should."

This is very important, because statistics show that 52 per cent of all 13 to 19-year-olds in the U.S. have had sexual intercourse.

As the doctors say to their teenage readers, having had sexual intercourse does not make anyone an "expert" on sex, because there is much more to be learned about sex than the mechanics of it. Even parents, who have been married for years and have had children, may have misinformation about sex, and may have the idea that sex is something dirty, sinful or even frightening.

The doctors say that facts about sex can be reassuring and people can get rid of some of the distressing worries and feelings of insecurity that teenagers find so painful.

For example, to the girls who worry that because they have small breasts they will not be attractive to boys, the doctors say, "A well-proportioned body may be a turn-on at first glance, but satisfaction in sex depends on much more than mere physical appearance."

Another question is asked by a girl who is a virgin at the age of 19. She says that some of her girlfriends have already had intercourse, and she wonders, "When am I supposed to be old enough to have sex?"

The doctors answer that although attitudes about premarital sex are changing, the decision as to whether a person should remain a virgin until marriage is a personal choice for a boy or girl to make for himself or herself. Many girls of 19, and boys also, decide that they will feel happier with themselves if they wait until they are married before they have intercourse. What a girl's friends decide to do sexually may not be the right thing for her.

The idea the authors try to give is that every human being has the right to express himself sexually in his own way, provided that he does not infringe upon the rights of others; and in any relationship, what really matters is not what is done, but whether it is mutually enjoyed by those involved.

This excellent book can be a great help to young people. It is published by Books for Better Living, 21322 Lassen Street, Chatsworth, Calif. 91311, and costs $1.25.

INFECTED NEEDLE

The U.S. National Council of Disease Control in Atlanta, Ga. reports that in 1972, in a study of 102 cases of hepatitis, a liver infection due to a virus, there were 48 women who had but one fact in common: they had had their ears pierced — possibly with an infected needle.

dear abby

Husband's Cruelty In the Form of Jokes

DEAR ABBY: Is there something wrong with my sense of humor, or is my husband sick?

He's a tease, a clown and an all around kidder. The proplem is that most of his kidding is downright cruel. He has said things to the children and me that have hurt us deeply, and when we become upset, he laughs and says, "I was only kidding . . . can't you take a joke?

He's done this with others, but — heaven forgive me — sometimes I wish someone would punch him.

Why does a person have to hurt and insult others and then try to pass it off as a joke?

Don't tell me I'll get used to it. We've been married for 16 years, and I still hate it as much as I did 16 years ago.

I honestly believe he's sick. And if he is, can he be cured? Teased Enough.

DEAR TEASED: When aggression and hostility are built into a person's personality, he is indeed "sick." And he can be cured only when he is made to realize what he is doing, and the reason for it. That's hardly a job for a wife and children. It should be done by a very close friend, a therapist, or an empathetic clergyman.

DEAR ABBY: I have been in business long enough to know that in dealing with customers, patience and courtesy is always the best policy.

But what do you do when a customer calls you on the phone and cusses you out without giving you a chance to explain? To make matters worse, he refuses to give you his name, but keeps cussing you out in four-letter words. Bamboozled.

DEAR BAM: Say, "Sir," if you can't give me your father's name, please give me your mother's." I'll bet he hangs up in a hurry.

DEAR ABBY: Thank you for letting your readers know that although many unmarried mothers are keeping their babies, the Salvation Army's Booth Memorial Hospitals are still open and serving a good purpose.

My son was born at such a hospital. I was five monbhs along when I entered Booth. Soon I realized that my impression of unwed mothers' homes was totally wrong. It's not a place where "bad girls" go to have their babies. I met many really nice girls who had gotten messed up one way or the other. Many would-be fathers had just walked out, and these girls had no other place to turn.

I received group counselling, individual counselling, room and board and the knowledge that I wasn't the only girl about to have a baby all alone.

I recall all the get-togethers we girls had and how we talked about our fears. That was the best therapy in the world, just being able to talk without shame to someone in the same boat.

I decided to keep my child, although I had no job and no husband in sight. For me, the decision was a good one. For others it would not have been. It was rough. The looks the criticism, the tears.

My story has a happy ending. Seven years later, I married a wonderful man who adopted my son. I know this is too long for your column, but please, Abby, keep reminding girls that homes for unwed mothers offer more than bed and board. It's their counselling that saves so many lives. Every unwed mother needs counselling, no matter how much she feels she doesn't. Been There.

DEAR BEEN THERE. Orchids to you for a fine letter.

DEAR ABBY: I am engaged to marry a man I'll call Bob. I love him very much. I also love my little two-year-old daughter, Diane. Diane adores Bob and calls him "Daddy." That's my problem. Bob gets very upset when Diane calls him Daddy, and has asked her not to call him that.

He's the only Daddy Diane has ever known. Her real Daddy left me when I was four months pregnant.

Abby, Bob can't give me any good reason for not wanting my daughter to call him Daddy. Except for this, he's not mean to her and it bothers me.

Bob is 24 and I am 17, but don't let my age fool you. I'm one of those kids who grew up with an alcoholic father and no mother, so I grew up fast.

I desperately need the advice my mother can't give me. She died when I was six. Thank you. — Diane's Mama.

DEAR MAMA: Bob's reluctance to be called "Daddy" could signal his unwillingness to accept Diane. If he plans to marry you, surely he should regard your daughter as his own. If he doesn't, she'll be cheated and so will you.

Perhaps he suspects that you've coached Diane in this "Daddy" business to pressure him into an early marriage. (Did you?)

In any case, he's edgy about something and is taking it out on the child. Go slowly.

WHEELS

By MICHAEL LAMM

DEAR MIKE:

Our family has a 1965 Chevrolet wagon with the 283-inch V-8. We've never had a dipstick for this vehicle. In fact, the tube for the dipstick is also missing. Where can I find a dipstick and tube, and can I install them myself? — No Stick.

DEAR NO:

If the old tube isn't broken off, it's a cinch to install a new one. It's simply a press fit. Any Chevy dealer can sell you both the tube and stick. If the old tube is broken off, I suggest you let the dealer install a new one.

DEAR MIKE:

The brake pedal in my 1973 Corvette pulsates whenever I stop. It's not bad, but it's annoying. Is this inherent with the 4-wheel disc brakes setup? my mechanic says it's not but can't find a problem. — Vibes.

DEAR VIBES:

It's not inherent. The pulses could be caused by loose wheel bearings, rotor wobble, or uneven rotor thickness.

DEAR MIKE:

The transmission in my 1970 Rambler shifts at what I consider too high an rpm. In other words, the shifts come later than I feel they should. This problem appeared just recently — up to about a week ago shifts felt normal. — Late Shift.

DEAR LATE:

Could be a bad governor or too much modulator pressure. Let a good transmission shop check.

DEAR MIKE:

I own a 1952 GMC pickup. The body is in excellent condition, but the paint looks awful. I'd like to repaint the truck myself, but never having spray-painted before, I hope you can give me some tips. I'll rent a spraygun. — Red.

DEAR RED:

Painting at home tends to be tricky, but it can be done. The important thing is to make a dustproof room or booth. You might seal off the inside of your garage with wide masking tape and newspaper. I suggest painting the truck the same color it is now. Sand it smooth, using 600 wet-dry paper as the final bite. Mask and prime with a universal primer, and if your pickup originally used enamel, because lacquer dries almost instantly, thus doesn't pick up dust. Dust will be your main enemy, so wet down your booth floor before you spray (and be sure not to handle electric appliances while walking on the wet floor. Best bet is to check out some books on the subject from your local library or talk to a local painter, because I can't begin to tell you all the tricks here.

(You can write to MIKE LAM at Wheels, c-o The Times, 2621 Douglas, Victoria.)

• the leisure craftsman

by Phyllis Fiarotta

Natural crafts are back. Flower preserving and dried flower montages, seed paintings, gathering wild edibles and a hundred other old-fashioned pastimes are enjoying renewed popularity. And the interest isn't confined to any particular group.

Few people would want a complete return to the old ways, but many are curious enough to try out old-fashioned recipes and primitive ways of making things.

Soapmaking falls into this category. Pioneer housewives did it over an open fire using the tallow or fat from bears killed by their menfolk. If you don't happen to have a bear available, clean fat from cooking will do very well.

Remove impurities by adding one quart of fat to one quart of water and bring to a boil. Remove from heat, stir well, add a quart of cold water and chill. The clean fat will then collect at the top of the pot and may be removed.

COLD WATER METHOD

11 cups melted clean grease
1 can lye
2 oz. pure lanolin
3 oz. glycerine
4 tsp. aromatic scent (oil type)
one third cup sugar
½ cup ammonia
½ cup borax powder
5 cups water

Directions: Put 4 cups of water in large iron or stoneware kettle and add can of lye and stir until dissolved. Dissolve sugar and Borax in other cup of water, and add to mixture in kettle, then stir in ammonia until the mixture begins to cool. Add lanolin to warm grease and add to kettle stirring until dissolved. Pour mixture into a lined container, such as a lined wooden box, so that soap can cool and be cut.

GRANULATED SOAP

1 can lye
½ cup bleach
3 qts. cold water
¾ cup borax
9 cups melted grease

Directions: Dissolve lye in cold water, stir in bleach and borax, add grease and stir continually for 15 minutes. Then set aside and stir during the day as you go about your work; it should be stirred at least once every hour. It will get thick and hard to stir, then it will need to be broken up. This is when it actually starts to granulate and will get easier to stir again.

YOUR HOROSCOPE

Forecast for Tues., October 1

By SYDNEY OMARR

ARIES (March 21-April 19): Full moon position coincides now with revelation, revolution, a discarding of old standards and the putting into operation of new ones. Status quo flies away; nothing is apt to remain the same. Know it and be ready for it and don't expect mate, partner to be quiet about it.

TAURUS (April 20-May 20): Emphasis is on work, health, association with special organization or institution. Get behind the scenes. Reject the obvious. Appreciate subtle nuances. Someone is trying to be delicate and still tell you something of value. Perceive!

GEMINI (May 21-June 20): You may be handling more responsibility than originally anticipated. Capricorn, Cancer persons could figure prominently. Don't rely on promises. Friends could make them and mean them but be in no position to fulfill them. Do some personal organizing — no more delays.

CANCER (June 21-July 22): Now is the time to finish rather than to begin — smooth rough edges and set your personal course toward ultimate goal. Aries, Libra figure prominently. Those in authority are restless, subject to replacement. Protect yourself in clinches!

LEO (July 23-Aug. 22): Journey may be cancelled. Have alternative plan at the ready. Lines of communication tend to be garbled. Read between the lines. Double-check calls, messages. Another Leo figures in picture. Aquarian may reveal a secret.

VIRGO (Aug. 23-Sept. 22): Money and how it gets that way — that is likely to be a chief concern. Collect data. One who apparently opposes you could actually provide solution. Know it and be willing to investigate. Family is more involved than might be apparent.

LIBRA (Sept. 23-Oct. 22): Changes occur in sudden manner. Accent is on partnership, public relations, legal contracts — and marriage. Key now is to diversify. Make inquiries. Give full play to intellectual curiosity. Deal with Gemini, Sagittarius.

SCORPIO (Oct. 23-Nov. 21): Practical approach will avoid setbacks, added expenses and restrictions. Go slow and thorough. Go for facts, not suppositions and flattery. Deal frankly with stubborn persons who, although apparently tough, may actually have soft spot for you.

SAGITTARIUS (Nov. 22-Dec. 21): Love interests are subject to drastic revisions. Nothing remains the safe, not your attitudes, not your objects of affection. Welcome growth — grow wise, not bitter. You will be around people who ask and assert, who are lively and alive. Relish it!

CAPRICORN (Dec. 22-Jan. 19): Home area is subject to adjustment. You find that those who were loyal in past will remain so. But you also have to make gesture of harmony, reconciliation. Applies especially where family members are concerned. Taurus, Libra, Aries figure prominently.

AQUARIUS (Jan. 20-Feb. 18): You may be seeing only what you want to see. Key is willingness to postpone as opposed to delay. Means face facts as they exist, not merely as you wish they might be. Relatives seem intent on fighting among themselves. Keep your distance!

PISCES (Feb. 19-March 20): Money picture may resemble jigsaw puzzle. But you can put pieces together if persistent. Key is management, organization. Haphazard methods now will not suffice. Know it and do something about conserving assets.

IF TODAY IS YOUR BIRTHDAY you are creative, original, independent, an individual to your fingertips. You are attractive to opposite sex — if single, marriage is upcoming. December should be one of your most important months of a year which has featured change, travel, variety and intensified relationships. Leo, Aquarius persons play key roles in your life.

Dutch Treat this Week Only!

HOLLAND EDAM 89¢ lb.

CHEESE CELLAR

Special Case Prices too!

14 Centennial Square
Mon. to Sat.
9:30 to 5:30

MARGO BEAUTY STUDIO AND THE WIG CENTRE

are moving from The Mayfair Shopping Centre, and thousands of wigs must be sold. We urge you to shop early for best selection of colours.

GIANT Relocation Sale FANTASTIC SAVINGS on Quality WIGS

Help Yourself to Bargains Like These!

ELURA WIGS by Jerome Alexander, each 2.95
AUTOMATIC Hair Pieces, each 1.00
WIG SHAMPOO 98¢
WIG SPRAY 1.49

Plus many, many wigs at 20% to 50% Off!

Sorry—Sale prices do not include styling

ONE LOCATION ONLY

THE WIG CENTRE

Mayfair Shopping Centre 382-9832

In Our 71st Year

Saba Bros Limited

1130 Douglas Street
Phone 384-0561

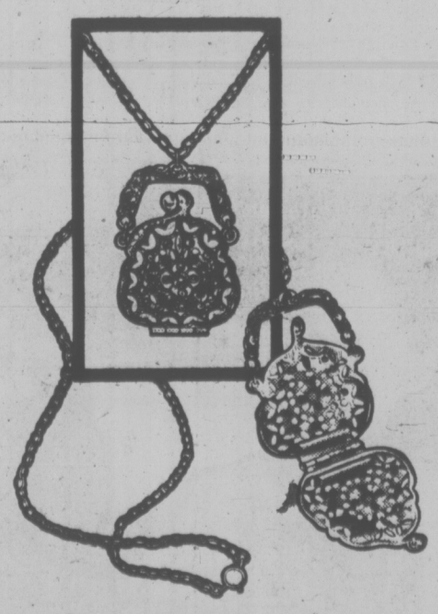

The Romantic Touch

A perfectly charming mad-money pendant by Morlee Jewellers. In lacy gold or silvertone . . . stunning on basic black, outrageously feminine with frills and flounces. Be your romantic self. Reg. $8.

Special 6.00

Saba's Jewellery, Downtown Main Vancouver, Brentwood, Park Royal, and Victoria

CHARGEX

CHARGE IT! New accounts opened in minutes

master charge

P.S. Special Notice to those Over 65

To help you offset the rising cost of living, until further notice, we will give you a special discount of 10% off the regular price from any purchase you make at the

PICCADILLY SHOPPE 1017 Gov't. St.

Stretch & Sew FABRIC CENTER

5th ANNIVERSARY SALE continues

Until October 12

Outstanding Savings on Regular Stock Fabrics

Don't Miss this Once-a-Year Special!

BERNINA 813

Automatic buttonholder. Has all stretch stitches needed. Stretch & Sew classes included.
SALE 448.00

REGISTER NOW FOR FALL SEWING CLASSES

MEN'S TAILORED JACKET
Starts Wed., Oct. 2, 7-9 p.m. or Thurs., Oct. 3, 9-11 a.m. 4 Lessons $12

BASIC 8
Starts Oct. 21, 22, 23; 9-11 a.m., 1-3 p.m. or 7-9 p.m. 8 Lessons $20.00

MEN'S PANTS
Starts Nov. 6, 1-3 p.m. or 7-9 p.m. 2 Lessons $5.00

2541 Estevan Ave. Phone 592-9622

New Models IN SELBY ARCH PRESERVER

The fashion shoe with the built-in comfort!

Always at King's

1153 DOUGLAS ST.

Turbot Souffle Simple

By HILDA BEASTALL

Fish Souffle is a delicacy not at all difficult to prepare using the frozen turbot fillets which occasionally turn up in one of the local chain stores. It is about the only fish to be priced within the range of many of us.

Fortunately turbot fillets rank well with sole for flavor and texture, and when advertized at 89 cents for a pound are a good buy these days. There is no waste for they cook in a frozen state in 20 minutes, no bones, no shrinkage. Thawed, give them only 10 minutes cooking on top of the stove.

Bought in a solid frozen pack, the fish keeps in a refrigerator top freezer for a couple of months. You can break off a piece of the size wanted, rewrap, and return to the freezer.

The simplest way to cook and serve filleted turbot is to coat the frozen pieces with wheat germ and brown both sides in hot margarine or soy oil, ten minutes each side. Sprinkle lightly with salt and paprika.

When the fish flakes readily if touched with a fork, it is cooked. Do not overcook, or the delicate flavor is lost and the fish becomes dry.

Serve with chopped parsley, butter or soft margarine, lemon juice and paprika mixed together for a dressing.

Carrots, string beans, and spinach are good vegetables to go with turbot. Others would be beets, squash and green peas.

Leftover cooked tirbot fillet is no hardship to use the next day. Store it between two plates to prevent drying.

Yit nat kuje to use it as the

You may like to use it as the protein for a salad, either in the piece or broken up and moistened with more lemon juice and a little yogurt. Or you may use the same mixture for sandwiches.

You make a Fish Souffle with a half pound of turbot.

FISH SOUFFLE

½ pound frozen turbot
1 cup milk (made with skim powder)
4 Tbsp. soft margarine
1 tsp. chopped onion
¼ cup flour (unbleached)
salt
2 eggs, separated
1 Tbsp. chopped parsley
paprika

Make a sauce of margarine, flour, milk and onion in a small saucepan. Stir until sauce thickens slightly. Add the finely chopped frozen turbot and heat gain to just simmering point.

Remove from heat; add beaten egg yolks, stirring constantly; add parsley. Then lightly fold in the stiffly beaten egg whites.

Grease a quart sized casserole, sprinkle sides and bottom with wheat germ, and pour in the fish mixture. Sprinkle top with paprika.

Bake half an hour in a moderate oven around 325 degrees.

The souffle will rise and become lightly brown. Test for doneness with clean knife in center. It should come out clean.

Serve at once either with hot cooked vegetables or mounds of hot brown rice with a wedge of lettuce or cabbage and half a large ripe tomato. Norwegian Fish Pudding has the same ingredients as this Swedish type Souffle, but is steam cooked in a basin covered with greased paper and tied in a cloth, for 45 minutes.

This would get around using oven heat. Lower the basin into a saucepan having boiling water almost to the rim of the basin. Keep the water boiling strongly for the full time of 45 minutes. The texture will be softer than the baked casserole but should be equally delicious. I haven't made that one.

Note: Zucchini fruits are plentiful just now in all sizes even on a couple of your own garden plants.

family

ALTHOUGH THE END WALL of this family room is attractive during the day, it is dramatic at night because of the ceiling spotlights that highlight the large painting and call attention to the cluster of plants.

FAMILY ROOM PROVES WORTH

By PAULINE GRAVES

Yes, houses still have family rooms. They burst on the home scene about 15 years ago and have gone through many placements and variations, but they have proved their worth because they are as popular as ever. Getting television out of the living room was one reason for a family room, and now with crafts coming on strong, family rooms make even more sense.

Shown here is one end of a family room in a home by architect Thorton Abell A.I.A., decorated by John Patton A.I.D. Built-in desk, storage cabinets and tile-topped counter travel the length of the wall, providing a good work area and plenty of cupboards and drawers for materials and supplies. Because the room is close to the kitchen, the homemaker uses the desk for running the household and for handling telephone chores. Shelves above melt into the wall because of the matching dark stain finish, but they keep cook books right at hand for ready reference.

Efficient as this area is, it has eye appeal as well. The large print on the wall balances the bookshelves, and the light background and bright colors add liveliness to a wall that could become dull in spite of the interesting 1"x8" tongue and groove panelling. The scale of the picture is excellent, also, just right above the solid mass of cupboards and drawers underneath. At the left, a wall of glass floods the room with light, splendid for indoor plants, so popular right now, and they are clustered on the tile, their greenery a nice soft touch for the room.

Magazines Call the Shots

By JUDITH MARTIN

Once upon a time there were rich, chic, well-bred women in the world, exuding taste and confidence.

They appreciated beautiful clothes and precious jewels and knew how to choose them for timeless quality; but they also thoroughly understood style and knew how to freshen life with the newest bit of dash. They lived leisured, luxurious lives, with only one law of economy: It paid to buy the very best.

Or maybe there never were such women — only magazines directed at them. The Vogue and Harper' Bazaar of the last few decades may have been read by impostors peeking at their betters, but the "you" in their texts was a woman of high fashion and higher standards.

Now look wxat's happened to her. In the '60s, she departed occasionally from the strictness of the past and went wild with fun and fantasy — but in the '70s, she has gone to pieces.

She is anxious that something may be wrong with her body, her sexual performance and her emotional state. So she devours articles about dieting, health and corrective surgery, sex clinics and marriage trends, and all kinds of psychotherapy.

She is worried about money and wants to know little tricks with basic outfits and scarves which will make her look presentable cheaply. She spends her time at her office and her children's school, and is fearful that she doesn't have the appropriate look for those occasions.

Apparently, she doesn't even have the fashion sense to know which shoes or sweater or lip gloss to wear with which clothes.

"Your Complete Guide: How to Look, Feel and be Sexually Appealing," promises the September issue of Harper's Bazaar, which also offers to explain "What to Wear with What." The September Vogue contains not only "80 Great New Looks" but "How to Wear Them," and hands out such advice as how to impress your boy friend's children and how to accept those "sisters Anglish and Anxiety" who rise up in so many women's lives after each session on the couch, each pill, each 'dressing drink' taken to dispel them."

The editors of the two magazines talk about how intelligent and discriminating each of their 500,000 readers are. But the direction of the articles suggests that these people, who studies show to be mostly affluent women in their late 30s and 40s, are — well — not quite sure about how to put it all together.

"If you appeal specifically to one of their problems — drinking too much coffee, being overweight — You've got them," said Anthony T. Mazzola, editor-in-chief of Harper's Bazaar.

"The May issue was a sellout." (that was the one on "How You Can Enjoy Staying at Home and Spend Less Money: on your clothes, your house, your looks, your health . . . The Check-up That Can Save Your Life . . . New Hope for Migraine Headaches . . . New Ways to Save Your Skin, Nails, Hair . . .")

"An occasional cover line on sex is important. Vogue does it, too," said Mazzola.

Sex? If those once superior ladies are worried about being sexy, what's the distinction between them and that Cosmopolitan Girl who resolutely wears the same plunging neckline, winter and summer, year in and year out, whatever fashions come and go, because she figures the hell with chic — what men like to see are breasts?

"Ours is a very subtle approach," said Mazzola.

The New York Times News Service

elizabeth forbes

Insight Into Cosmetics Saves Cash and Health

Interesting newsletters and bulletins reach me at regular intervals from groups and organizations with national status across Canada.

They are all worth reading and they give me an insight into a wide variety of uncertainties that beset people and the research going on to inform and help overcome those uncertainties.

A recent issue of Consumer Contact, for instance, published by authority of Hon. Andre Ouellet, Minister of Consumer and Corporate Affairs for Canada, gives a particularly revealing insight into cosmetics as they are used in this country.

The article also has some sensible ideas for the users, especially those who do not wish to experiment with the safety or the efficacy of new or unfamiliar products.

I'm going to pass a few of those ideas on to you because I believe, as the bulletin points out, that you "can save money and potential disappointment by keeping in mind a few of these generally accepted facts."

The article reminds us that cosmetics in Canada are required by federal law, under The Food and Drugs Act, "to be free of injurious substances, to be packaged in safe and non-deceptive containers and produced under sanitary conditions."

That skin is nourished "by normal food consumption and not by externally applied creams, lotions, or other substances."

That vitamins applied externally in toilet preparations are not considered to be absorbed effectively into the system in sufficient amounts to produce beneficial results.

Also that "rare or precious ingredients are seldom, if ever, included in cosmetic formulas and there is no need to pay a high price to obtain an effective product for any cosmetic use."

We are also told that hair cannot be restored to bald heads by application of salves, ointments, and other preparations applied externally, nor by shampoos, manipulation and various mechanical devices.

Dandruff, is readily removed by washing the hair and scalp with any good shampoo. Indiscriminate use of medicated products may result in severe skin reactions.

Nails, like hair, grow faster in warm weather. Taking an envelope of gelatine has not been established as a successful means for eliminating nail brittleness.

Eyebrows and eyelashes can be safely darkened with mascara, but lash extenders, which are usually "mascara combined with fuzz" should be applied with caution to avoid eye irritation — especially by wearers of contact lenses.

Lipstick, too, of the long-lasting indelible type, is a frequent cause of irritation. There are, however, a number of lipsticks that do not contain the bromoacid dyes which are usually the chief offenders.

"Look for what are called 'hypo-allergenic' brands, the article advises.

While organic or "natural" cosmetics have recently become quite fashionable, Consumer Contact says "they have no special values."

There is a decided warning that certain users could have allergy or hypersensitivity to some particular ingredient or combination of ingredients.

This is indicated by "such symptoms as skin eruptions, dry and cracked lips or fingernail cuticles, rash on eyelids or under the arm, headaches, hay fever symptoms, or merely redness and itching in particular skin areas."

The most common sources of these allergic problems are perfumes, antiperspirants and deodorants, dyes, chemical depilatories, nail lacquer and other nail preparations, indelible lipsticks and sunscreen preparations.

There is also a paragraph that reads "reduction of excess weight can be achieved safely and effectively only by a proper diet, a decrease in the amount of food eaten, and to some extent, by a good deal of exercise."

Pushed home is the fact that good looks are primarily derived from good health.

"Cultivate it by eating wisely, keeping regular hours, avoiding excess use of liquor, soft drinks and other sweets."

If these facts have interested you to the point of wanting a copy of Consumer Contact, free of charge, each time it is issued, then write to The Consumer, Box 99, Ottawa-Hull, K1A OC9. Specify if you wish your copy to be printed in English or French.

Child Law Changes Sought

VANCOUVER (CP) — The family and Children's Law Commission has recommended that 19th-century legislation governing children be amended to provide major needs that current laws now ignore.

The recommendations are contained in a working paper, written by research director David Cruikshank after months of public hearings. The paper will be circulated for discussion before a final report is made and proposed legislation drawn up.

The paper says children need physical health and security, in an environment "free from physical abuse, erploitation and degrading treatment."

'Emotional security and mental health needs are also detailed and adequate education and support in making decisions, including adult guidance at public expense, is suggested.

Children also need protection from unjust or arbitrary persons in authority. Children should be consulted in custody decisions and counselled in legal proceedings.

The paper recommends that a child should be able to seek a declaratory order from the family court which would provide services such as counselling, or providing for the child if the parents are unable to do so.

New children's rights legislation would encourage local agencies to provide uniformly high standard of services to children and allow an ongoing interpretation by an independent body that would outlast individual governments, the report says.

The paper says that although general standards are to be set, they are not grounds for the state to assume guardianship of the child.

If a child's care was being threatened, the paper suggests a child care conference be held to bring children, parents, relatives and social workers or other professionals (such as doctors or teachers) together.

The only mandatory features of such a conference would be that parents attend and some agreement be reached over future guardianship.

A 48-hour, short-term custody period for children left alone or endangered should also be adopted, says the report.

For longer periods of state custody, the paper suggests replacing sections of the protection of children act with legislation that does not allow "a continued potential for overreaching discretion."

The grounds for apprehending a child would include desertion; a situation where a child has been or is in danger of being physically abused; or if parents refuse medical attention, thereby endangering the health of the child.

The paper does not detail a set of children's obligations to their parents. It says "family relations are individual and private until they breach some social expectations of behavior."

Other papers to be produced by the commission will deal with the economic rights of children, judicial powers and dispositions of children's cases and related subjects.

H. R. McGAUGHEY M.D., F.R.C.P. (C)
PEDIATRICIAN
wishes to announce the re-location of his practice at
1035 PANDORA AVENUE
Phone: 382-2921 (24 hours)

TUESDAY SPECIAL While Quantities Last!
HAMBURGER PATTIES PURE BEEF Individually layered. Lb. ..... 89¢
With each 5-lb. purchase, one dozen McDonald's Hamburger Buns FREE!
FREEZER ORDER LINE 598-2211
GRAHAM MEATS
The Brand of Quality
FELTHAM AND SHELBOURNE
2044 OAK BAY AVE. • DUNCAN PLAZA
SPECIAL EFFECTIVE TUES. ONLY
We Reserve the Right to Limit Quantities

SALE
Tuesday only!
10% OFF ALL NEW FALL COATS
Tweeds
Worsteds
Fur Trims
try our lay-a-way plan!
R. W. boutique
Hillside Shopping Centre

EXCITING NEW STYLES in MATCHING WEDDING BANDS

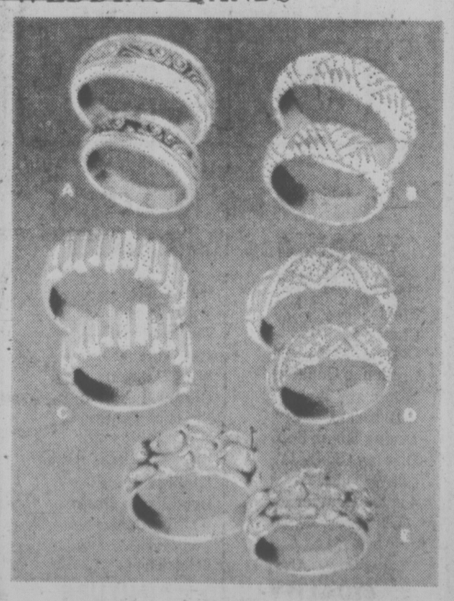

Easy Terms
Chargex
Master Charge
by COLUMBIA
CIVIC PARKING TICKETS VALIDATED
1317 DOUGLAS DOWNTOWN
ROSE'S LTD.
JEWELERS

Montague BRIDGMAN Ltd.
China Crystal Gifts
811 GOVERNMENT ST 383-0821

P.S. Something Special! IN COATS
New Shipment — Just Unpacked — Beautiful!
100% MOHAIR White, brown, blue, green, chocolate, wine.
100% LLAMA White, beige $105.00
All still at the same price as one year ago!
P.S. SPECIAL NOTICE TO THOSE OVER 65
To help you offset the rising cost of living, until further notice, we will give you a special discount of 10% off the regular price from any purchase you make at the
PICADILLY SHOPPE
1017 GOV'T. ST.

In a Pickle?
STORING?
Johnston TERMINALS "The Red Carpet Movers"
FORMERLY HEANEY'S CARTAGE AND STORAGE
Safe keeping for your prized possessions. Johnston Terminals have long and short term pallet vault storage available with a temperature controlled warehouse to protect pianos and other musical instruments.
Call Us Today for a Free Estimate
382-4281
AGENT / ALLIED VAN LINES

Princess Retires Today

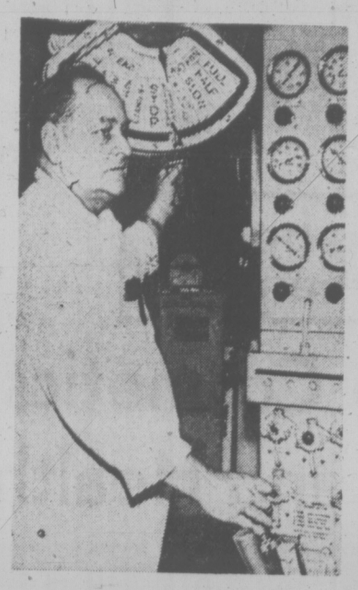

Electrician Jack Newman

IRVING STRICKLAND photos

Cook Jim Tang

The Canadian Pacific's Princess Marguerite steamed into Victoria from Seattle for the last time today, ending the 70-year-old ferry service between the two cities.

Although CP will try to sell the 25-year-old vessel through Maple Shipping Co. of Vancouver it looks as if the Marguerite will end her career on the scrap heap.

CP's marine superintendent in Vancouver, Harry Thompson, said the market was gutted with new ferries in Europe that were up for sale because of the high cost of fuel.

Apart from her age, he said the Marguerite could never be run as a viable operation because of the great number of crew — 90 — needed for her operation.

Thompson said only governments could afford to operate ferries because of the union contracts other companies were locked into with their employees.

"You can't blame organizations (unions) for getting the best deal they can for their people but the poor old Marguerite just had too many people," Thompson said.

He said port officials in Seattle had done their utmost to try and keep the Marguerite on the Seattle-Victoria run.

"The old dock facilities were getting pretty bad," Thompson said, "And they were about to invest close to a million dollars for new ones.

"This had to be a year of decision."

Thompson said he shared in the general sadness at the loss of the Marguerite.

"I'm sorry to see the poor old thing go," he said, "But she's just like the old sailing ships. She just couldn't compete with modern ferries and provide the kind of service people expect today."

Capt. Warden, Chief Engineer Phillips

Victoria's remaining ferry link to U.S. is with Port Angeles.

CHILDREN OFFERED PUPPET WORKSHOPS

Children 11 years and over are invited to a series of puppet workshops to be held at the Art Gallery of Greater Victoria throughout October.

They will learn to make and handle puppets and stringed marionettes, and will be directed to the best stores available for materials.

Books will be recommended for children who wish to learn more on their own.

The workshops will take place Saturdays from 10 a.m. until noon every week in October, and admission will be 75 cents per session and $2.75 for series tickets, with discounts available for members' children.

Puppeteer conducting the sessions will be Victoria's John Ferguson who received his training at the Toronto School of Art.

Skeleton Found

HOPE (CP) — A partial skeleton was recovered from the Fraser River about two miles west of here by a group of boys fishing.

Unions Rap Woolworth's

Two union leaders today accused the F. W. Woolworth Company store in Duncan of threatening to close rather than negotiate a union contract for its 80 employees.

Red Visser, business representative of the Retail, Wholesale and Department Store Union, which has organized the staff, said "Management has told the employees this."

The union has been certified by the B.C. Labor Relations Board as bargaining agent for the store workers and notice to bargain was given a month ago but "they refused to bargain."

The store is located in the new Duncan Mall. It is believed to be the only Woolworth store in North America where a union has been organized.

Fernie Viala, president of the Duncan local of the International Woodworkers of America, said "If the information we have is correct this company is not only violating the provincial labor code but in a most callous way they are violating the right of workers to negotiate an agreement.

Support for the Woolworth union members was also given by George Popplestone, president of the Nanaimo, Duncan and District Labor Council.

The manager of the store refused to comment.

Red Carpet Service Since 1919

Williams Quality Meats

795 Fort St.

We Sell Only Canada Choice 1st Quality

384-0525
384-0526

Beef, Lorol Lamb and Local Veal

TUESDAY AND WEDNESDAY ONLY

Medium CHEDDAR CHEESE ..... 1.29 lb.
Perfection Brand COTTAGE ROLLS ..... 1.29 lb.
Burns Shamrock BOILED HAM 6-oz. Pkg. ..... 89¢ ea.
Grade 'B' FRESH WHOLE FOWL ..... 39¢ lb.

Grade 'A 1' FREEZER BEEF Grade 'A 1'

SIDES 1.05 lb. HINDS 1.29 lb. FRONTS 85¢ lb. Full Baron 1.09 lb.

Cut, Wrapped and Quick Frozen

NOTE: When ordering your freezer beef always ask what grade it is. There are many grades and qualities. Williams Quality Meats cuts only Grade A 1 and 2 beef.

TILE TOWN

Peel & Stick TILES 32¢ sq. ft.

4¼"x4¼" WALL TILE $1.10 sq. ft. 10 colors

SPECIAL MOSAICS from 89¢ sq. ft.

9' and 12' CUSHION VINYL $3.25 sq. yd.

Direct Import 1⅜"x1⅜" MOSAICS $1.30 sq. ft. 6 colors

Exterior/Interior 6"x6" QUARRY TILE $1.20 sq. ft.

Over 200 types of Ceramic Tile
Open Daily 9:00 a.m. to 5:30 p.m.

200 Esquimalt Rd.
385-2141

Ample Free Parking
Largest Selection on Vancouver Island

FRAMECRAFT INDUSTRIES
3460 Tillicum
Burnside Shopping Centre
Phone 388-5311

- Makers of fine picture frames.
- Needle work specialists.
- Artist supplies.
- Oils • Watercolors

Victor Peppar, owner/operator, formerly needlepoint specialist with Little Gallery

LADIES' and MEN'S SLACKS

Beautifully Sanitone Dry Cleaned and Pressed for only

$1.20 per pair

SAVE 25%

Minimum of $2.50 on all home pick-up and delivery

ANY SLACKS OR TROUSERS CLEANED AND PRESSED

OFFER EXPIRES OCT. 5th, 1974.

Individual DRY CLEANERS

Menzies at Simcoe
Cadboro Bay at Estevan
Tillicum at Gorge
Fort at Broad
Quadra at Kings
Fort at Vancouver (Drive-in)
Oak Bay Avenue near Foul Bay Road
Esquimalt Road next to Bowling Lanes
Fort at Oak Bay Junction
Fairfield Plaza

Sanitone Certified Master Dyecleaner

Home Pick-up and Delivery
382-9141

Same-Day Service Monday through Saturday

SALE !
DAVID ROBINSON'S

FIRST-EVER SALE THIS WEEK ONLY!
10% OFF all stock!

NEW
ENGLISH REPRODUCTION OAK and MAHOGANY

Desks
Stools
Chests
Coffee Tables
Credence Cupboards
Dutch and Welsh Dressers
Dining Room Suites
Display Cabinets
Coffee Tables
4 and 6-Drawer Chests
Hall Tables
Wall Units
Tea Wagons
Hall Tables
Wine Cabinets
Corner Cabinets
Nests of Tables
Wine Tables
Lady's Writing Desks
Dining Chairs
Drop Front Desks
Writing Desks

Also a Large Selection of
QUALITY USED FURNITURE

Twin Beds
Dining Room Suites
Chairs
Love Seats
Tables
Cabinets, Etc.

DON'T MISS THE SALE at HUB FURNITURE
713 JOHNSON ST.
PH. 384-6425

1975 arrives at National Motors

See our all new Dodge Charger Special Edition and the many other great 75's

Come in and see a Charger like no other Charger before. Charger Special Edition is just that. Very special. It's our personal luxury car. And it's loaded with great new luxury and features. Plus the kind of looks that will turn many a head. Come on in. Let the spirit move you to a Charger Special Edition. And be sure you see our other great cars for '75, from the ever popular compact Dodge Dart to the full-size Royal Monaco Brougham and the luxurious Chrysler and Imperial cars. There's plenty of new car and truck news for you.

Our '75s use any gas—leaded or unleaded!

Come in and celebrate with us.

Dodge CHRYSLER Dodge Trucks SALES/SERVICE

NATIONAL CHRYSLER DODGE
Both sides of 800 Block YATES ST. • 384-8174

"Victoria's Most Trusted Name."

Dealer Lic. 2995

CLAUDE HOPPER

WIZARD OF ID

THE FAMILY CIRCUS

DENNIS THE MENACE

Hilda Beastall's Gardening Column on Page 23

PEANUTS

BROOM-HILDA

B.C.

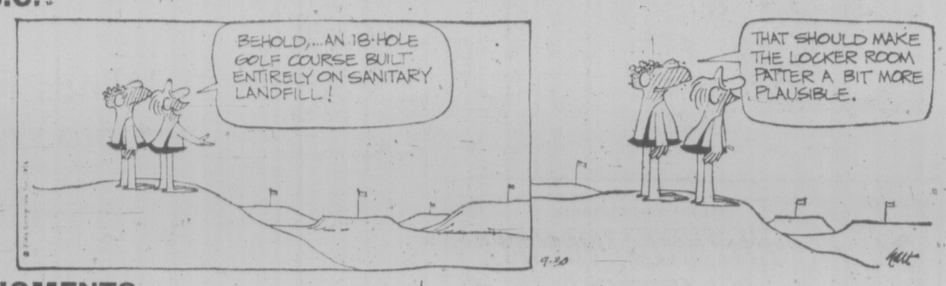

FIGMENTS

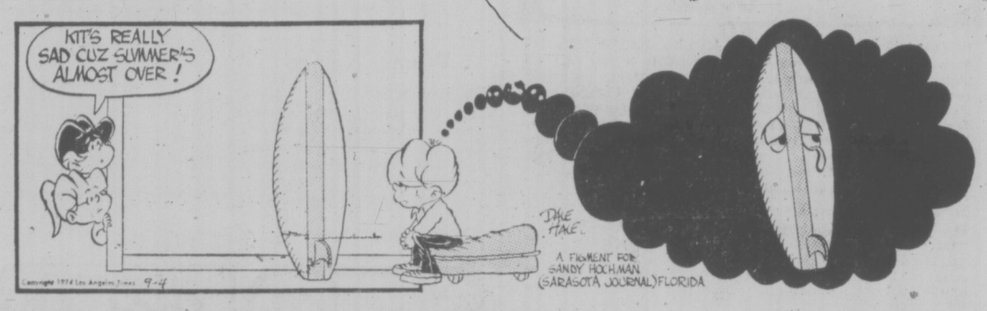

APARTMENT 3-G

MISS PEACH

HAGAR

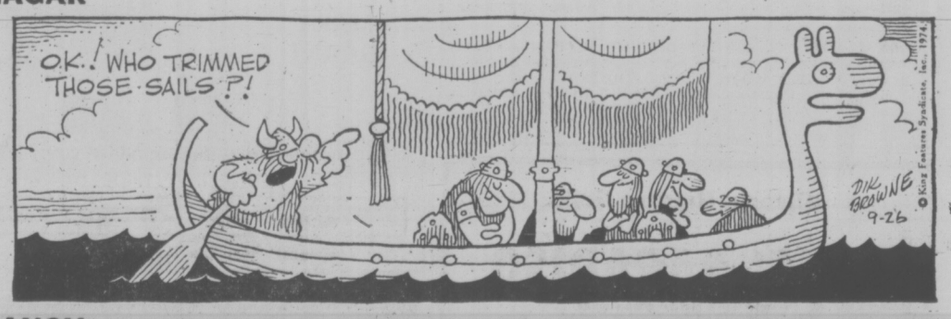

NANCY

MUTT AND JEFF

MARK TRAIL

CRYPTIC CROSSWORD

ANSWERS TO FRIDAY'S CROSSWORD

ACROSS
3 Good cause
8 Noes
9 Trade wind
10 Outers
11 Heels
14 Ozone
15 Lame
16 Sprat
18 Beam
20 Olive
21 Lambs
24 Medium
25 Sportsman
26 Pain
27 Economist

DOWN
1 In no doubt
2 Sectional
4 Oars
5 Dodge
6 As well
7 Sang
9 Tries
11 Hares
12 Satirical
13 Never mind
17 Token
19 Matron
1r Matron
22 Besom
23 Epic
24 Mass

CLUES

ACROSS

1 Round-the-world trip (5)
4 How to sing a piece written in quavers? (7)
8 Pays a brief visit and asks for a second opinion (5, 2)
9 Compel payment to be precise (5)
10 Further chaos in Laos! (4)
11 Stop! Don't switch on again! (5,3)
13 He plays a big part in children's tales (4)
14 Check part of the sailing tackle (4)
16 Honestly in distress, but trying to avoid publicity (2,3,3)
17 Well-established business (4)
20 Possibly eager to correspond (5)
21 Wolf backs out first in this issue (7)
22 Regards the lot as O.K., perhap (5,2)
23 How the heats are contested? (5)

DOWN

1 How an unrepeatable offer is made available to everyone? (4,3,3,3)
2 Accounts for cutting and pruning? (5)
3 Cricket trial? (4)
4 Make an offer for a boat? (6)
5 Never eat, perhaps, and so weaken (8)
6 One may hear it from a Liberal or a Conservative (7)
7 There's no danger in keeping it (3,2,5,3)
12 More attractive as plants than insects, perhaps (8)
13 Rings about train crash in Canada (7)
15 Not quite a fifty majority (6)
18 Ground has a tenant, it seems (5)
19 How an engraver may make a good impression? (4)

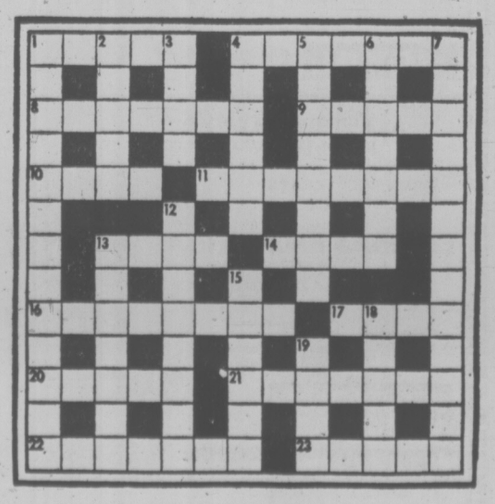

SOLUTIONS TUESDAY

The Bridge Expert

By FRED KARPIN

More often than not, sound pre-emptive bids accomplish their objective: they prevent the good-card holders from interchanging information, with the result that the latter fail to arrive at their optimum contract.

But, on occasion, the pre-emptive bid goads the opponents into unwarranted action, and enables them to reach a good contract which they would not have arrived at on their own power. And, in addition, the pre-emptive bid also provides a clue that points the way to the winning line of play. These points are the theme of today's deal, which came up in the 1974 National Championships.

North-South vulnerable. South deals.

North-South vulnerable. South deals.

NORTH
♠ A 7 6
♥ J 10 6 5
♦ J 4
♣ Q 8 7 3

WEST
♠ K Q J 10 5 3 2
♥ 3
♦ K 9
♣ 6 4 2

EAST
♠ 9 4
♥ Q 7 4
♦ 8 7 6 3 2
♣ J 10 5

SOUTH
♠ 8
♥ A K 9 8 2
♦ A Q 10 5
♣ A K 9

The bidding:

South	West	North	East
1 ♥	4 ♠	5 ♥	Pass
6 ♥	Pass	Pass	Pass

Opening lead: King of ♠.

North's five-heart bid on his balanced hand containing eight high-card points was a gross overbid. South, thinking that North had a much better hand, promptly bid the small slam.

Had West not bid, South almost surely would have gone down, for with nine trumps headed by the A-K, he would have cashed his ace and king, figuring to catch the queen. With the queen failing to drop, declarer would now lose both a heart trick and a diamond trick.

But with West's pre-emptive overcall, it became a horse of another color. Upon winning the opening spade lead with dummy's ace, the jack of trumps was then led to South's ace. Dummy was then entered via the club queen, and the ten of trumps was led. When East played low, so did South. Another trump lead to South's king now picked up East's queen. Declarer's only loser was a diamond to West's king.

Declarer's finesse against East for the trump queen was correct. With West making his pre-emptive overcall of four spades, he figured to have at least a seven-card suit; East, therefore, rated to have two spades, at most.

Thus West had six "unknown" cards. If one were to take these 17 unknown cards, shuffle them up, and give East 11 and West six, mathematically East would figure to have the heart queen. And so he did.

FUN WITH FIGURES

By J. A. HUNTER

"The four of you. Very nice too," said Charlie. "So Susan is three-quarters what you'll be in a year's time. That makes her just twice Peter's age, eh?"

Steve nodded. "That's right, and in a year's time Betty will be just a third what my age was a year ago," he replied. "Incidentally, our four ages total exactly 76 years."

What were those ages?

(Thanks for an idea to R. S. Brearley, Doncaster, England.)

(Answer tomorrow)

Friday's answer: Time, 4:03 p.m.

Air Club Wins Stay

VANCOUVER (CP) — The Canadian manager of Air Club International said Friday the club had won a stay of execution of an order that it cease operating.

Joe Lewis said he was informed the stay was issued by the ninth circuit court of appeals at San Francisco.

The civil aeronautics board in Washington Monday ordered the club to stop operating, charging that it was illegally operating an airline.

"So we're still in busines, Lewis said.

Air Club International, which operates tours with its own jet aircraft to Hawaii, Europe and Nevada holiday spots, claims 30,000 members in Canada and 40,000 in the U.S.

Bonn's Little People Complain Of Short Shrift

BONN — **Otto Engel**, 34, a Hamburg bookkeeper, is trying to organize West Germans who are shorter than 58 inches to get special tax concessions from the government. The 47-inch-tall Engel gathered over the weekend with 80 members of the country's organization of Little People to plan strategy for the campaign.

Engel complained he "can only just see the top of the wash basin" in public washrooms and can only see "the back of the guy in front" at movie theaters.

"Somebody always has to give me a hand when I want to get on a bus," he said. "There is never a step low enough for a small person."

ECEVIT
. . . quits again

ANKARA, Turkey — Premier **Bulent Ecevit** resigned today for the second time in two weeks after being unable to form a new coalition government. President **Fahri Koruturk** accepted the resignation.

people

MOUNTAIN VIEW, Ga. — Old-time cowboy movie star **Lash Larue** has been charged with possession of marijuana. Officers said Larue, in his 60's, was arrested for public drunkeness and marijuana was found in his possession. He became famous in the 1930's as a movie cowboy who used a whip to keep the bad guys in line. A policeman said Larue had a whip in his car when he was arrested.

MOSCOW — Soviet archeologists have uncovered the remains of a civilization dating back more than 4,000 years in the desert mountains of southern Turkemia in central Asia, the leader of their expedition says. Professor **Vassily Masson** told Tass news agency that during excavation in the town of Altyn Depe, his team had found evidence of a highly-advanced civilization that had observed the stars and developed irrigated farming.

ROSENHEIM, West Germany — **Hermann Goering's** auto pennant sold for $7,700, but Adolf Hitler's dark blue suit went unclaimed at an auction of Nazi relics this weekend.

There appears to be a decline in interest in Nazi souvenirs," a spokesman for the auctioneers said after several hundred items found no buyers.

EDMONTON — A seriously ill Edmonton man who was trapped by war in northeastern Cyprus has arrived home safely and been taken to University Hospital. **Nicolas Ioannides**, his wife Iphigenia, and their four children arrived on a military transport aircraft after being rescued from the Cypriot village of Zirokarpason, where they were vacationing when war broke out. Ioannides, who is suffering from a brain tumor, was "in need of intensive care," his wife said in an interview after arriving at the Canadian Forces Base Namao, just north of here.

Winner Named

VANCOUVER (CP) — Jacquie Dyett, a 22-year-old blonde, blue-eyed Vancouver girl, Sunday won the Miss B.C. Lions contest and will represent the club in the Miss Grey Cup pageant here Nov. 17-24. Nives Jadresko, 18, of Victoria, was the runner-up.

Winds Fell Hydro Wires

TORONTO (CP) — Winds gusting to 53 miles an hour in Metropolitan Toronto Sunday felled scores of hydro wires, trees and blew construction material loose in the downtown area, hydro officials said.

The winds ripped three panes of glass from the 11th, 12th and 13th stories of a new Hydro building, slightly damaging two vehicles parked below. No injuries were reported.

Toronto Hydro reported many hydro lines and television aerials down and there was damage to traffic lights. Several families also reported rain blocking off their sewers.

Rain, Cost Dampen Beer Fest

MUNICH (AP) — Rainy weather and high beer costs have sharply reduced crowds and profits at the Oktoberfest. Boozy brawls are also down.

Spokesman Richard Suessmeir said beer sales at the rain-swept festival tents were running 20 per cent behind last year.

"People are counting every pfennig before they buy a mug of beer," he said. A quart of brew costs $1.34, up nine cents from last year.

Some operators of booths selling wurst and souvenirs said their sales have dropped 50 per cent.

Festival officials said it was certain attendance would not match the five million recorded last year, and that beer sales will not reach the 1.1 million gallons of 1973.

ERRORS 'HONEST'

MADOC, Ont. (CP) — Eugene Whelan, federal minister of agriculture, says he was misquoted in news reports that had him saying the Canadian Egg Marketing Agency CEMA had made "horrendous" mistakes.

The CEMA made honest mistakes, the minister said during the opening of the Madoc agricultural fair, 25 miles north of Belleville.

He said publicty about 28 million eggs rotting in storage came in "an age of extremism."

"The news media didn't say it was one car load. They said it was thousands of eggs.

"Our farmers are extremists too . . . They're the best and most productive in the world."

Whelan defended marketing boards and said they were the salvation of the industry by making egg prices stable.

FOLLOW THIS VICTORIA ENTERTAINMENT GUIDE

BUTCHART GARDENS. OPEN EVERY DAY 9 A.M. TO 8:30 P.M. Many pleasing features combine to add to your pleasure. Regular admission at the International Entrance covers them all: Entertainment . . . Ross Fountains in their majestic "Ballet to the Stars" . . . romantic after-dark illumination . . . 6 gardens—fabulous Sunken Garden, English Rose, stately Italian, quaint Japanese, Lake and Stage Show Gardens . . . plus the Begonia Bower, Show Greenhouse, fascinating Seed and Gift Shop. Restaurant and coffee bar service available.

BUTCHART GARDENS SUGGESTS; COMBINE THEM ALL INTO ONE GRAND, THRIFTY OUTING—The Gardens by daylight . . . entertainment . . . romantic night lighting featuring the Sunken Garden, and the Ross Fountains in their majestic "Ballet to the Stars." Regular admission covers them all. For added pleasure, dine in the Floral Restaurant.

BUTCHART GARDENS ROMANTIC NIGHT LIGHTING EVERY EVENING FEATURING THE FABULOUS SUNKEN GARDEN AND THE SPECTACULAR ROSS FOUNTAINS IN THEIR MAJESTIC "BALLET TO THE STARS." — As darkness takes over, a thousand hidden lights combine with the moon and stars, the hills, trees and shrubs, lakes, lily ponds and fountains, to create a fairyland softly scented by the flowers—a spectacle so unusual, so grand it's indescribable! This alone is worth coming to see.

BUTCHART GARDENS — KNOWN THROUGHOUT THE WORLD FOR THEIR INCREDIBLE BEAUTY . . . EVER CHANGING, ALWAYS LOVELY!—Skilful planning, constant replanting, dedicated gardeners pooling their ideas and knowledge, keep them that way week after week, season after season. Developed from an old abandoned limestone quarry over half a century ago they have grown to become one of the world's most unusual, written-about, talked-about, admired attractions.

BUTCHART GARDENS FLORAL RESTAURANT — Open every day, 11 a.m. to 7:00 p.m., serving delicious lunches, afternoon teas, and delightful buffet suppers in the evening. Continuous Snack and Coffee Bar Service.

BUTCHART GARDENS SPARKLING ENTERTAINMENT—Adding a touch of hilarity in a musical way the "Butchart Gardeners" will entertain you 1:30 to 3:30 p.m. and 5:30 to 7:30 p.m. Also color film at dusk.

BUTCHART GARDENS — MOST GRACIOUS WAY TO ENTERTAIN YOUR FRIENDS. PLAN NOW!

INTRODUCTION TO SAILING CRUISE—With instructor. 3-hour tour from Inner Harbor. Tony Burton Sailing School. 383-4011.

THE OLD FORGE—Dancing six nights a week to the fabulous sounds of the Brothers Forbes in one of Canada's largest and most luxurious night clubs. Excellent late evening menu. No tables reserved after 9:00 p.m. Fridays or Saturdays. Strathcona Hotel, 919 Douglas St. 383-7137.

WIG & DICKIE THEATRE RESTAURANT — Victoria's only "Old Country Singalong" plus dining and dancing. Reservations recommended. 385-6787. Wilson Inn, 850 Blanshard.

ROYAL OAK INN SUNDAY BUFFET SUPPER — Victoria's family Inn for the best food surroundings and service; **EVERY SUNDAY** in the **THATCH**. 5-8:30 p.m. For excellent cuisine the **STRATHMORE DINING ROOM**. Roast Beef and Specialty Steaks feature of the house. Reservations, please: 658-5231, Elk Lake Drive.

Victoria Theatre Guild
presents
HOTEL PARADISO
Feydeau's Hilarious Farce
at
McPherson Playhouse
Oct. 9 - Oct. 12 8:15 p.m. nightly
Box Office 386-6121
Season Tickets $12 Students $6 for 6 Shows.
Phone 477-4821 for Information.

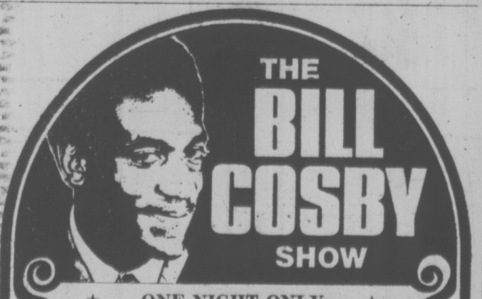

THE BILL COSBY SHOW
★ ONE NIGHT ONLY ★
VICTORIA MEMORIAL ARENA
SATURDAY, OCTOBER 19 - 8 P.M.
All Seats Reserved: 4.50 · 5.50 · 6.50
Tickets Now on Sale at Arena Box Office
9 a.m. - 5 p.m. Daily Except Sunday
Phone Reservations 384-1522 Only

MAIL ORDER COUPON
Enclosed is Money Order payable to Victoria Memorial Arena, 1925 Blanshard St.
Totalling ..... for ..... Adult Tickets at ..... Each
NAME
ADDRESS
CITY PHONE
Please enclose stamped self-addressed envelope for prompt return of tickets.

Magnifique
"It speaks for itself"
Antonio's
fine cuisine
OPEN TUES.-SUN. inclusive
From 6:00 p.m.
384-7014
No. 2 Centennial Square
Next to the McPherson

The Nordic Invasion
Little Denmark
Dinner Music by GLEN STEVENSON at the Piano Fri., Sat., Sun.
31 BASTION SQ.
OPEN FROM
11:30 a.m. — 2:00 p.m.
5:00 p.m. — 10:00 p.m.
Reservations 385-8833

THE FOGHORN
Something Different for THE MIDDLE OF THE WEEK
Presenting . . .
MARY GRANT

Accompanied by the sounds of Opus III
TUESDAY, WEDNESDAY, THURSDAY at 8:00
Friday and Saturday — THE NEW FRIENDS
The James Bay Inn 270 Government St.

THE VICTORIA SYMPHONY ORCHESTRA
Conductor LASZLO GATI
THE OPENING CONCERTS OF THE '74-75 SEASON
ALL-BEETHOVEN
Leonore No. III Overture
Triple concerto for Violin, Cello and Piano
and
Symphony No. VII in A Major
Soloists in the Triple Concerto:
THE VICTORIA TRIO: Harry Cawood, violin
James Hunter, cello
Robin Wood, piano
AT THE ROYAL THEATRE
Sunday, 6 October—2:30 p.m.
Monday, 7 October—8:30 p.m.
Tickets, Symphony Box Office, 385-6515
748 Johnson Street
SOME SEASON TICKETS STILL AVAILABLE
The rest of the season offers a showcase of International and Canadian Soloists including:
Philippe Entremont, Mstislav Rostropovich
Denis Brott, Masuko Ushioda and Lawrence Lesser,
Nicolai Petrov, Christian Ferras
Igor Oistrakh, Steven Staryk.
These concerts sponsored by the T. Eaton Co. Ltd.

WORLD Adventure Tours
presents
FRENCH RIVIERA
beautiful all-color
TRAVELTALE FILM
narrated in person by
ROBIN WILLIAMS
Visit the Antibes, Nice, and the Bay of Angels, Monaco, Princess Grace and all.
McPHERSON PLAYHOUSE
THURS., OCT. 3rd
2 SHOWS: 6 and 8:30 p.m.
RES. $3.25, $2.75, $2.25
THEATRE BOX OFFICE
PH. 386-6121

JOHN MINSHALL PRESENTS
SWISS MIME MASK THEATRE
MUMMENSCHANZ
One of the original and delightful, most theatrical events seen here in a long time. brilliant and witty N.Y. Times
TOMORROW
McPherson Playhouse
Tickets $6.50, $5.50, $4.50
WITOLD MALCUZYNSKI
"the international piano virtuoso and Chopin interpreter"
WED., OCT. 2
McPherson Playhouse
Tickets $6.50, $5.50, $4.50
Tickets For Above Events Available at
McPherson Box Office
386-6121

UPSTAIRS
"THE CRYSTAL BALLROOM"
ONE WEEK ONLY
"OKTOBERFEST"
With Fred and Max
Bavarian Yodeling
and HENRY FIELDING
From 9:15
STARDUST
DANCE TO THE SOUNDS OF
"ASPARAGUS"
(DOWNSTAIRS)
Continental Dining
Mon.-Thurs. 7-11 p.m.
Fri.-Sat. 6-11 p.m.
1037 View Street 385-1031

the Duke's
Dining Lounge
OVERLOOKING THE SEA —
ON BEAUTIFUL SCENIC ROUTE 3
Featuring:
STEAK and LOBSTER, $6.95
Also Other Fine Steaks and Seafood Dinners from $4.95.
TUESDAY and THURSDAY
LADIES' NIGHTS
STEAK and LOBSTER
$4.95 For the Ladies
All Dinners Include
Crisp Salad, Fresh Vegetables and Potato
SUNDAY FAMILY DINING FOR FINE STEAKS AND SEAFOOD
WE ALSO CATER TO PARTIES
Plan your Christmas season party now. Reserve early. Open Tues.-Sun. from 5 p.m.
Your Hosts: GARY KELLY and DAN KOLLER
4558 CORDOVA BAY RD.
EVENING RESERVATIONS PLEASE 658-8922

The worlds greatest lover never refuses a challenge.
Mature
How To Seduce A Woman
IN COLOR
Nightly 7 and 9
FOX CINEMA
QUADRA AT HILLSIDE - 382-3378

I DID IT FOR ALVIN!
ALVIN PURPLE
Nightly 7:30 and 9:30
TOWNE Cinema
382-5922 · Douglas & Humboldt
in Mayfair Court

"TWO HOURS OF INSPIRED NOSTALGIA" — Vancouver Sun.
"A GUTSY, FUNNY MOVIE" —Toronto Sun
"A FUNNY AND TOUCHING MOVIE WITH UNIVERSAL APPEAL" —Windsor Star
The APPRENTICESHIP of Duddy Kravitz
At 7:00 and 9:10
CLOSED SUNDAY
OAK BAY
2187 OAK BAY AVE
598-2213
MATURE ENTERTAINMENT
Warning: Frequent swearing, coarse and suggestive language. B.C. Director.
Adults $2.00; Students $1.75; G. Age $1.00; Children 75c

The Lords of Flatbush
When was the last time someone gave you a hickey?
ODEON 1
780 YATES STREET
383-0513
NIGHTLY
7:10, 9:10
Mat. Fri., Sat., Sun.
1:30, 3:20, 5:10.
MATURE

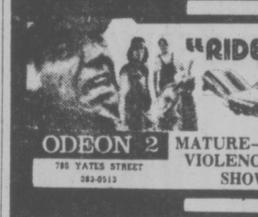

"RIDE IN A PINK CAR"
COLOR
ODEON 2
780 YATES STREET
383-0513
MATURE—FREQUENT VIOLENCE. B.C. Dir.
DOORS: 1:15
SHOWS 1:35, 3:20, 5:10, 7:05, 9:05.

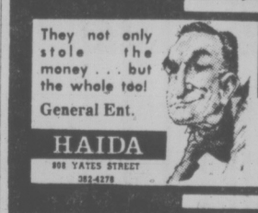

They not only stole the money . . . but the whole too!
General Ent.
HAIDA
808 YATES STREET
382-4278
GEORGE C. SCOTT
"BANK SHOT"
Shows Nightly 7:15, 9:15
Sat. & Sun. Mat. 1:30, 3:20, 5:15.
Wed. Mat. 1:30 - 3:20 only

COUNTING HOUSE CINEMA 1
BROAD AT BROUGHTON
383-3434
A Great Suspense Film from the director of "Dirty Harry". Mature Ent.
Michael Cain in
THE BLACK WINDMILL
NIGHTLY 7:10, 9:20

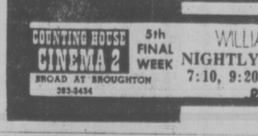

COUNTING HOUSE CINEMA 2
BROAD AT BROUGHTON
383-3434
5th FINAL WEEK
WILLIAM HOLDEN · KAY LENZ
BRANNIGAN
NIGHTLY. 7:10, 9:20
Directed by Clint Eastwood
Mature

FAMOUS PLAYERS THEATRES
MOVIE GUIDE
SIDNEY POITIER
BILL COSBY
And
HARRY BELAFONTE
General Entertainment
CORONET
836 YATES ST.—383-6414
UPTOWN SATURDAY NIGHT
Nightly at 7:10, 9:15
Last Complete Show 9:00

SUTHERLAND & GOULD
as $•P•Y•$
Mature Entertainment
"Warning—Occasional Coarse Language."
— R. W. McDonald, B.C. Dir.
Daily at
1:30, 3:45, 5:35, 7:30, 9:25 p.m.
ROYAL 2nd Week
805 BROUGHTON—383-3711
Golden Age $1.00 anytime

Vigilante, city style — judge, jury, and executioner.
NOW AT TWO THEATRES
A Paramount Release
DINO DE LAURENTIIS Presents
CHARLES BRONSON
in a MICHAEL WINNER film
"DEATH WISH"
"Warning—Coarse language and brutality throughout." —R. W. McDonald, B.C. Dir.
CAPITOL
805 YATES—384-6811
Today and Tuesday 7:30 and 9:20
Doors 6:30 p.m.
TILLICUM Drive-In
BURNSIDE AT TILLICUM—382-7291
GATES 7:15
SHOW 8:00
Extra — at the Drive-In only
"THE PARALLAX VIEW" — Mature Entertainment.

Maria, 65, Lives In Fear

TORONTO (CP) — Maria Tuszgi, 65, one of Toronto's homeless persons, says she does not mind having to sleep on a mattress in a garage as much as she objects to neighborhood toughs who threaten her.

Mrs. Tuszgi, interviewed in a garage in midtown Toronto, said she lives in terror of young people in the neighborhood.

Several children broke into the garage one recent night and attacked her with a knife, she said.

"They will come again and they will kill me."

Looking around at the tattered mattress on which she sleeps amid litter in the garage, she said:

"This is all I have. I'm sick but nobody cares."

Mrs. Tuszgi was interviewed Friday while Toronto Ald. Ying Hope met with about 20 homeowners in the area to discuss the problem of transients living in laneways and in a nearby park.

Hope said he will present to city council information he has gathered about the transients and persons who attack them.

WAVING STARTER PISTOL he uses to scare off intruders, Jack Clark (left) shows Toronto alderman Ying Hope the garage home of Maria Tuszgi, who sits huddled in a dirty blanket on her rain-soaked mattress staring into space, apparently oblivious to the world around her.

HISTORY ON THE BLOCK

HELENA, Mont. (AP) — The interior furnishings of what once was one of the northwest's most active and famous bordellos were sold at public auction this weekend.

The auction was advertised as an opportunity to buy a piece of Helena history.

Dorothy's Rooms, a posh house of ill repute with a lighted boardwalk rear entrance above the main street or Last Chance Gulch, was a thriving establishment for decades.

Earlier this year, a measure was introduced into the Montana legislature that would have saved the building for posterity as a historical site. The measure was defeated.

During the auction, an antique Wurlitzer juke box complete with a set of records sold for $650. A king-size red velvet covered bed and matching bench sold for $490, while a round bed brought $160.

That Art Show Red Woodstock

MOSCOW (UPI) — "I don't know where all the people came from but they came," artist Oskar Rabin said, beaming at the thousands gathered in a meadow at Izmailova Park.

Soviet art lovers mobbed into the meadow Sunday, crowding around non-conformist artists as though the painters were rock stars at a Russian Woodstock.

Seventy modern artists put their works on display in the biggest officially sanctioned show of avant-garde art by Soviet painters in a half-century.

"We have just seen a real holiday of Soviet art," painter Alexei Tyapushkin said as the picnic-like show broke up.

The official Union of Artists banned members from taking part in the open-air exhibition, but Tyapushkin and three other establishment painters defiantly put their works on display in the crowded park.

★ ★ ★

Artists said four other union members pulled out of the exhibition because of a union threat of ousttr. Expulsion would mean the loss of much of an artist's livelihood.

The exhibition — permitted by city authorities after a similar show was broken up with bulldozers two weeks ago — was a cross between a happening and a paint-in.

For most visitors, it was the first taste of abstract art, which has been in official limbo for decades. The Artists' Union only approves Socialist realism art supporting the state.

Spectators displayed interest, admiration and criticism, clustering so thickly around artists it was hard to get near enough to see the paintings.

Just Who Was That Stranger?

CHICAGO (UPI) — No one paid much attention to the tall stranger quietly sipping his beer.

"Then someone noticed a horse tied up in front," said Mike Miller, manager of a tavern in suburban Mount Prospect.

"It was loaded with picks and shovels and skis. I thought it was a practical joke."

Someone called police to complain the horse was tying up traffic. It was also parked in a No Parking zone.

The stranger finished his beer, said boodbye, mounted his horse and rode off.

No one did learn his name. Miller said, but, "he said he was from Lancaster, Pa. and was travelling to Oregon."

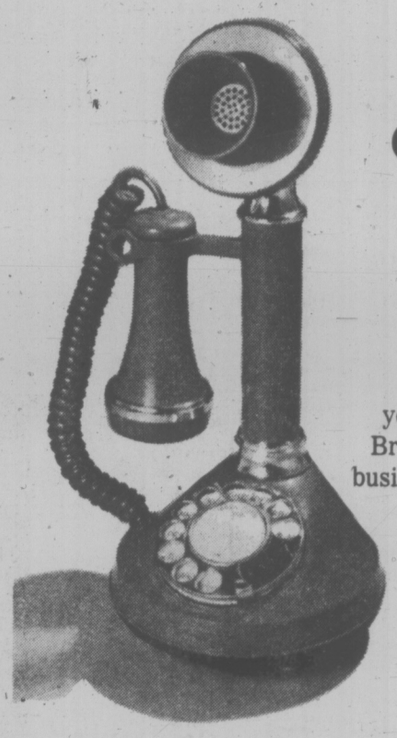

It's on the House!

It's kind of nice to know that when you're enjoying a great Breakfast, a Lunch over business, or relaxing over Dinner, you can have a Candlestick Phone brought right to your table. Just like in the Movies, and it's even on the House.

Raven's
FINE DINING LOUNGE
Harbour Towers 345 QUEBEC ST., 385-0405
Victoria's Newest Inner Harbour Landmark

WAREHOUSE FOOD STORES
3475 QUADRA ST.
BURNSIDE PLAZA
47 SONGHEES RD.
877 GOLDSTREAM, Langford
GET THE WAREHOUSE SHOPPING BUG!
OPEN EVERY NIGHT 'TIL 9
SAT. 'TIL 6
LANGFORD AND BURNSIDE PLAZA STORES ONLY
Open 10 a.m. to 6 p.m. Sunday
PRICES EFFECTIVE Sun., Mon., Tues. and Wed.
We Reserve the Right to Limit Quantities
Flour ROBIN HOOD 20-LB. BAG 2.19
With $5.00 Order or Over.
WIENERS Your best meat buy! LB. 49¢
BOLOGNA By the piece. LB. 49¢
SUPER-BURGER Best in town! LB. 77¢
SUNLIGHT Detergent Large 24-oz. Btl. 55¢
TOMATO PASTE Capri 4 Tins 69¢
BANNAS Golden Ripe 8 LBS. $1
ORANGES Juicy Fancy 7 LBS. $1

HORWOOD MAZDA
ANOTHER FACTORY PURCHASE
UNBELIEVABLE DISCOUNTS
SAVE $900
On Brand New 1973
RX3 Rotary Engine Mazda
• Coupes • Sedans
• Station Wagons
PLUS ALL NEW 3-YEAR 50,000-MILE
Rotary Engine Warranty

SEE ONE . . . BUY ONE!
HORWOOD MAZDA
810 JOHNSON ST. at BLANSHARD 385-1451
"Service and Satisfaction to Victorians for Over 30 Years"
Dealer Licence D-7222

BASTION THEATRE 1974—75
SUBSCRIPTION SERIES
10 ATTRACTIONS 6 PLAYS 4 BONUS EVENTS
OPENING OCTOBER 18th.
TREMENDOUS DISCOUNTS UP TO 50% FOR SUBSCRIBERS
★ THE FOURPOSTER (Marriage!?)
★ A DOLL'S HOUSE (Classic)
★ ARSENIC AND OLD LACE (Comedy)
★ BUTLEY (New York-London Drama)
★ LIKE FATHER LIKE FUN (Toronto — New York)
★ THE FANTASTICKS (Musical)
INVOLVEMENT RAPPORT REALISM PARTICIPATION ATMOSPHERE COLOUR
6 GREAT SHOWS FOR THE PRICE OF ONLY 5
ONE PLAY FREE
ALL FOR AS LITTLE AS $15
PLUS!
BONUS ATTRACTIONS 25% DISCOUNT TO SUBSCRIBERS ($5.00 seats for $3.50)
★ TOM KNEEBONE DINAH CHRISTIE return to salute (OCTOBER 28 — 30 ROYAL THEATRE)
★ NOEL COWARD and COLE PORTER
★ TONY van BRIDGE as G. K. CHESTERTON
★ PATRICK CREAN in "THE SUN NEVER SETS" RUDYARD KIPLING
1975 STRATFORD FESTIVAL (in VICTORIA MARCH 1975)
BEST SEATS FIRST TO OUR SUBSCRIBERS
ALL THIS FOR ONLY $25 $20 $15 STUDENTS SENIOR CITIZENS HALF PRICE
STROLLERS CLUB $20 SPECIAL 6 SEATS FOR PRICE OF 5 Inquire.
TWO SHOWS ADDED SATURDAY 4 P.M. SUNDAY 8 P.M.
SUBSCRIBE NOW!
CALL BASTION BOX OFFICE at 385-7822 OR
Drop in to 30 BASTION SQUARE * WE WANT TO MEET YOU
ONLY 15 DAYS LEFT! OUR GREATEST SEASON EVER!

386-2121
Monday through Saturday
8 a.m. to 6 p.m.

CLASSIFIED ADVERTISING

Vancouver Island's Largest Shopping Centre in Print

386-2121
Monday through Saturday
8 a.m. to 6 p.m.

BOX REPLIES
All replies to private box numbers available from 8:00 a.m. to 6:00 p.m. Monday to Friday inclusive.
Victoria Press Box numbers available on request. Charge $2.50 and $4.00.

OFFICE HOURS
Classified Counter, 8:00 a.m. to 5:30 p.m. Business Office,-8:30 a.m. to 5:00 p.m. Monday to Friday inclusive.

* * *

OFFICE CLOSED SATURDAY

* * *

CLASSIFIED TELEPHONE HOURS
8:00 a.m. to 6:00 p.m. Monday to Saturday inclusive.

* * *

CLASSIFIED COPY DEADLINES
Regular classified advertisements may be placed at the counter, 8 a.m. to 5:00 p.m. on the day prior to publication, Monday to Friday inclusive. By telephone, 8:00 a.m. to 5:00 p.m., Monday to Saturday inclusive.
All classified semi-display copy must be in the possession of Victoria Press Ltd., 2621 Douglas Street, by 12 noon on the day prior to publication with the exception that copy for Sunday Colonist must be in by 12 noon Friday.

FULL COVERAGE CLASSIFIED RATES

REGULAR CLASSIFIED
LOCAL RATE
One day 12c per word per day.
Three consecutive days, 10c per word per day.
Six consecutive days 9c per word per day.
1 6-pt. heading or white space allowed to be charged at 5 words. Minimum advertisement 10 words and $1.20.
Each initial, sign, group or figures and abbreviation counts as one word.

SEMI-DISPLAY
LOCAL RATE
Ads requiring a style other than that mentioned above will be charged by the measured agate line (14 agate lines equal 1 inch).
One day 50c per line, $7.00 inch.
Three consecutive days, 45c per line, $6.30 inch.
Six consecutive days, 40c line, $5.60 inch.

NATIONAL RATE AND OUT-OF-PROVINCE RATE
Regular classified, 15c per word per day.
Semi-display, 60c per line per day.

Birth Notices $3.00 per insertion for standard message of 30 words or less, 10c each additional word or initial.
In Memoriam notices, Cards of Thanks, Deaths and Funeral Notices 43c per line per day. Three consecutive days $1.14.

Births, Deaths, In Memoriam Notices, Cards of Thanks, personals not accepted by telephone. Single paper rates on request.

SUBSCRIPTION RATES
Wherever carrier service in maintained, $3.00 per month.
By mail—
Canada, $3.50 per month, $10.00 per 3 months, $39.00 per year.
United States, $4.00 per month.
Saturday Only—
Canada, 25c per copy, $13.00 per year.
United States, 30c per copy, $15.60 per year.
Commonwealth and Foreign rates upon request.
Mail subscriptions are payable in advance.
Authorized as second class mail, Post Office Department, Ottawa.
Member Audit Bureau of Circulations.

TERMS OF PUBLICATION
The Victoria Press Ltd. shall not be liable for non-insertion of any advertisement beyond the amount paid for such advertisement.
In the event of an error occuring the liability of Victoria Press Ltd. shall not exceed the charge for the space actually occupied by the item in question.
All claims on error in publication shall be made within 12 hours thereafter and if not made shall not be considered. No claim will be allowed for more than one incorrect insertion not for errors not affecting the value of the advertisement.
All estimates of cost are approximate. Advertisers will be charged with space actually used.
All advertising copy will be subject to the approval of the Victoria Press Ltd., who reserve the right in its sole discretion to classify, reject or insert copy furnished.
Advertisements must comply with the British Columbia Human Rights Act which prohibits any advertising that discriminates against any person because of his race, religion, sex, color, nationality, ancestry or place of origin, or because his age is between 44 and 65 years, unless the condition is justified by a bona fide requirement for the work involved.
While every endeavor will be made to forward replies to box numbers to the advertiser as soon as possible, we accept no liability in respect of loss or damage alleged to arise through either failure or delay in forwarding such replies, however caused, whether by negligence or otherwise.

CIRCULATION REPRESENTATIVES
Duncan, Chemainus—
P. J. Rogers 746-6181
Nanaimo—
A. Lakey 753-2766

United States Representatives
MATHEWS SHANNON and CULLEN, INC.
New York, Boston, Chicago, Detroit, Philadelphia, Pittsburgh, Cleveland, Syracuse, Charlotte, Atlanta, Cincinnati.

DUNCAN BUREAU
Duncan Financial Centre, 435 Trunk Rd. Office and telephone hours 8:30 a.m. to 5 p.m. Monday to Friday inclusive.
PHONE DUNCAN 746-6181

CLASSIFIED SERVICE FOR DUNCAN COWICHAN RESIDENTS
Classified Ads phoned in to our Duncan office before 3:30 p.m. will appear in the following day's papers
746-6181

NOTICE OF COPYRIGHT
Full complete and sole copyright in any advertisement produced by Victoria Press Ltd. is vested in and belongs to, Victoria Press Ltd., provided, however, that copyright IN THAT PART AND THAT PART ONLY of any such advertisement consisting of illustrations, borders, signatures or similar components which is, or are, supplied to Victoria Press Ltd. by the advertiser in the form of engravings, matrices, casts etc., and incorporated in said advertisement shall remain in and belongs to the advertiser.

1 BIRTHS

DIEHL — Garry and Della (nee Smuk) are so happy to announce the arrival of our son, Ryan Shayne, 7 lbs. 4 ozs.; born at the Royal Jubilee Hospital, September 24, 1974. A big brother for Launa. Many thanks to Dr. L. C. H. Ireland and Dr. L. W. Smith and maternity staff. (Insured.)

CROZIER — Neal and Peg are happy to announce the arrival of a daughter, Coleen Elizabeth, 7 lbs. 10 ozs., on Sept. 26, 1974, at Victoria General Hospital. Many thanks to Drs. Winsby, Prevost, Crawford and a tremendous nursing staff.

5 DEATHS and FUNERALS

ANDREWS—Suddenly in Vancouver, B.C. on September 27th, 1974, Mr. George Charles Andrews, aged 43 years, born in Drumheller, Alberta and a resident of Happy Valley, B.C. for the past 25 years, late residence, 1029 A Marwood Ave., Glen Lake, B.C. He leaves his very dear friend, Charlene, Victoria, B.C.; son, Warren Andrews, Prince George, B.C.; daughters, Mrs. J. (Nicolene) Boulter, Langford, B.C. and Mrs. K. (Wanda) Sanford, Victoria, B.C.; 2 grandchildren; his mother, Mrs. Pamela Andrews, Victoria, B.C.; brothers, Ron Andrews, Victoria, B.C. and Bill Andrews, Comox, B.C.; nieces and nephews. Mr. Andrews served with the Royal Canadian Navy; a past president of The Royal Canadian Legion, Prince Edward Branch No. 91; Scout Master of the 3rd Juan de Fuca Troop and was active for many years in Scouting.
Service under the auspices of The Royal Candian Legion, Prince Edward Branch No. 91 will be held in the Sands Funeral Chapel of Heather, Colwood, B.C. on Tuesday, October 1st 1974 at 10:30 a.m. Rev. Henry Silvester officating. Cremation. Flowers gratefully declined. Those so desiring may contribute to the Victoria Cancer Clinic, 1900 Fort St., Victoria, B.C.
SANDS—VICTORIA

GOY—In Victoria on September 28, 1974, Mrs. Dora Goy aged 78 years, of 1457 Thurlow Road. Resident of Victoria since 1943, formerly of Thunder Bay, Ont. Widow of John Goy, she leaves 1 daughter Helen of Seattle, 2 sons, Joseph O. Goy of Victoria, Jack P. Goy of Vancouver, 9 grandchildren, also 1 sister in Thunder Bay, Ont. Mrs. Irene Krasnuik.
Funeral service in McCall Bros. Family Chapel, Johnson and Vancouver Sts. on Monday at 2:00 p.m. with the Rev. Bruce Molloy officiating. Followed by cremation.

MAR LUM SHEE (Mrs. Mar Quong)—On September 26, 1974, in Victoria, Mar Lum Shee (Mrs. Mar Quong) aged 85 years, a pioneer, having resided here for over 60 years. Widow of Mar Quong, she leaves 3 sons, Frank in Alberta, John and Harry in Victoria; 8 daughters, Mrs. Bill (Pauline) Mah, Calgary, Mrs. M. S. (Henrietta) Chow, Victoria, Mrs. D. (Dorothy) Chow, Los Angeles, Mrs. J. R. (Daphne) Lowe, Victoria, Mrs. E. (Janet) Bauer, Edmonton, Mrs. S. (Lilliane) Sim, Scarboro, Ont., Mrs. Vivian Mar, Calgary and Mrs. R. (Angeline) Yip of Ottawa; 25 grandchildren; 3 great-grandchildren; 1 brother in Hong Kong.
PRAYERS will be offered in McCall Bros. Chapel, Johnson and Vancouver Sts. on Thursday, Oct. 3 at 8:00 p.m. MASS will be celebrated in St. Andrew's Cathedral Blanshard at View on Friday, Oct. 4 at 10:00 a.m. and a funeral service will be held in McCall Bros. Chapel at 2:00 p.m. on Friday, Oct. 4th. Interment at Royal Oak Burial Park. (Flowers gratefully declined. Donations, if desired, may be made to the Heart Fund, 1008 Blanshard St. or the Chinese Public School, 636 Fisgard St.)

PAINTER—On Sept. 28, 1974 at Glenwarren Private Hospital, Mr. Herbert Gladstone Painter, aged 86 years, of 4081 Holland St. Mr. Painter served during World War One with the Siberian Expeditionary Force and has been a long time member of the Pro-Patricia branch of the R.C.L. He leaves to mourn his passing, his wife, Minnie Jane, one son, Herbert G. (Dick) one daughter, Mrs. A. R. Warren (Viola) and one brother, Alexander Painter, all of Victoria. Also surviving are five grandchildren and several nieces and nephews.
Funeral services will be held at 1 p.m. Wed. Oct. 2nd in HAYWARDS CHAPEL, 734 Broughton St. Rev. N. K. Archer will officiate. Interment will be in Royal Oak Burial Park.

PEACH—Suddenly at home on Sept 28, 1974, Mr. Wm. Barber Peach, aged 86 years of 735 Gladiola Ave. Born in Northampton, England, resident here for the past 21 years, formerly of Saskatchewan for many years. He is survived by his loving wife Hilda Edith, 2 sons, 1 daughter, John Whitmore of Winnipeg, Herbert Valentine of Toronto, Doreen Hilda Cooper in Waldron, Sask. 6 grandchildren and 3 great-grandchildren, 3 brothers Joseph, Ernest and Fred Peach all of Victoria, 2 sisters, Mrs. W. J. Elliott and Mrs. Dora Stevens of Winnipeg.
Funeral service in Garden City United Church, 4050 Carey Rd. on Tuesday, October 1st at 2:30 p.m. with the Rev. Geoffrey G. Smith officiating. Interment at Hatley Memorial Gardens. (Flowers gratefully declined.) McCall Bros. Funeral Directors in charge of arrangements.

SHARPLES—In Victoria on September 27, 1974, Albert Sharples aged 75 years of 2174 Cadboro Bay Road, born in England, resident here for 5 years, formerly of Regina, Sask. He served in World War 1 with the British Army and World War II with the R.C.A.S.C. He is survived by his wife Kathleen and 1 son Gerald Sharples of Victoria, and two granddaughters. One brother and 1 sister in England. He was a member of The Royal Canadian Legion, Britannia Branch.
Funeral service in McCall Bros. Main Chapel, Johnson and Vancouver Sts. on Tuesday at 1:30 p.m. with the Rev. R. McMillian officiating. Followed by cremation. Flowers gratefully declined. If desired donations may be made to The Salvation Army.

SHAW—In hospital on September 27th, 1974, Mr. Harold Camber Shaw, born in 1908 and a resident of Victoria for the past year, late residence, Suite 404-885 Craigflower Rd.; formerly of Kimberley, B.C. for 45 years. He leaves his loving wife, Ina, at home and his daughter, Mrs. R. (Deborah) Isabelle Toronto, Ont. Mr. Shaw served overseas with the R.C.E. during the Second World War; a member of The Royal Canadian Legion, Britannia Branch No. 7, Victoria, B.C. Rocky Mountain Chapter No. 7, R.A.M., Cranbrook, B.C., Selkirk Lodge No. 55, A.F. and A.M., Kimberley, B.C. and was affiliated with Masonic Lodge in Victoria, B.C.
Service was held in the Sands Mortuary Limited, "Memorial Chapel of Chimes", on Monday, September 30th, 1974 at 1:00 p.m. Cremation.
SANDS—VICTORIA

WRIGHT—In Victoria on September 28, 1974, Dr. John Frank Wright (Geologist) of 360 Douglas St., born in Stoney Creek, N.B., resident here for 11 years, formerly of Ottawa. He is survived by his wife Eleanora S. York and 4 brothers and 1 sister. He was a Fellow of the Royal Society of Canada and was elected a member of the Canadian Institute of Mining and Metallurgy, Fifteth Club in 1974.
Funeral service in McCall Bros. FAMILY CHAPEL on Tuesday, Oct. 1 at 11:30 a.m. with the Rev. B. Molloy officiating, followed by cremation. (Flowers gratefully declined.)

CLASSIFICATION INDEX

VITAL STATISTICS
1 Births
8 Card of Thanks
5 Deaths and Funerals
9 In Memoriams
10 Funeral Directors

NOTICES
14 Announcements
15 Coming Events and Meetings
16 Catering, Banquets and Reception Rooms
20 Lost and Found
11 Monumentals
18 Places to Visit
17 Restaurants

EMPLOYMENT
21 Help Wanted—General
22 Office Help
23 Skilled Trades
24 Sales Persons and Agents
25 Teachers
26 Part Time—Temporary Help
30 Situations Wanted

BUSINESS SERVICES AND DIRECTORY
36 Business Services and Directory

PERSONAL SERVICES
33 Bands, Musicians and Orchestras
40 Business Personals
43 Dancing
42 Education
71 Music Teachers
39 Personals
32 Trade Schools
38 Travel

MERCHANDISING
87 Aircraft
117 Antiques
78 Bicycles
80 Boats and Marine
65 Building Supplies
93 Cameras, Supplies and Photo Finishing
127 Chicks, Poultry, Hatching Eggs, Supplies
135 Farm Implements
12 Florists
60 Fuel
97 Furniture
120 Garden Supplies
99 Groceries, Meat and Produce
130 Heavy Equipment and Machinery
128 Livestock, Supplies and Events
100 Miscellaneous for Sale
103 Miscellaneous Wanted
109 Miscellaneous to Rent
77 Motorcycles
70 Musical Instruments
125 Pets and Supplies
96 Ranges, Stoves and Furnaces
92 Sporting Goods
115 Swaps
63 Timber
98 TV, Stereo, Radio Sales and Service
112 Wanted to Rent, Miscellaneous

AUTOMOTIVE
164 Auto Body and Painting
162 Auto Repairs, Service and Towing
168 Campers, Trailers and Motor Homes
166 Cars and Trucks Wanted
150 Cars for Sale
151 Sports Cars
148 Lease Vehicles
169 Mobile Homes and Parks
149 New Car Directory
160 Parts, Accessories
158 Tires
154 Trucks and Buses
156 U-Drive and Auto Washing

ACCOMMODATION
185 Convalescent and Rest Homes
175 Hotels
178 Summer Homes, Cottages and Resorts
181 Tourist Accommodation

RENTAL
201 Apartments to Rent, Furnished
200 Apartments to Rent, Unfurnished
202 Furniture to Rent
203 Apartments Wanted
206 Duplexes to Rent
207 Duplexes Wanted to Rent
215 Halls, Warehouses, Stores and Offices to Rent
197 Housekeeping Rooms to Rent
199 Housekeeping Rooms Wanted
211 Houses to Rent, Furnished
210 Houses to Rent, Unfurnished
212 Houses Wanted to Rent
190 Room and Board
191 Room and Board Wanted
193 Rooms to Rent
194 Rooms Wanted

FINANCIAL
155 Automobile Financing and Insurance
233 Mortgage Loans and Insurance
234 Mortgages for Sale
230 Personal Loans and Insurance
235 Wanted to Borrow

REAL ESTATE
280 Acreage for Sale and Wanted
240 Business Opportunities
241 Business Opportunities Wanted
247 Commercial or Industrial Properties
258 Condominiums and Townhouses
251 Country Homes and Properties
270 Exchange Real Estate
290 Farms for Sale and Wanted
263 Garages for Sale, Rent, Wanted
293 Gulf Islands Properties
250 Houses for Sale
265 Houses Wanted to Buy
295 Listings Cancelled
261 Listings Wanted
271 Lots for Sale
294 Mainland and Out-of-Province Properties
273 Property for Sale
274 Property Wanted
244 Revenue Property
245 Revenue Properties Wanted
298 Vancouver Island Properties
256 Waterfront Properties
300 Churches

PHONE DIRECT
386-2121
TO PLACE YOUR CLASSIFIED AD

8 CARDS OF THANKS

We wish to extend our heartfelt thanks and appreciation for acts of kindness and messages of sympathy and beautiful floral offerings received from our many friends and relatives in our sad bereavement in the loss of our beloved husband and father. We especially thank Dr. Walsh and Rev. Ivan Futter.—Clara Turkington and family.

At some time or other the thought that I would suffer the loss of a loved one occurred to me, but I little realized the extent of sympathetic understanding that would exist. I am more grateful than mere words can express to all of you who did so much to help me through this time.—Mrs. Joyce Baggaley.

9 IN MEMORIAM

BARNES—In loving memory of my dear husband, father and grandfather, Clyde D. Barnes, who passed away September 30, 1965.
—Remembered by his loving Wife and family.
Also
In loving memory of my dear daughter, Mrs. (Lula) Ennis, who passed away August 30, 1972 — Sadly missed by her Mother and family.

BURNETT — In loving memory of Harry A. Burnett, who passed away Sept. 30, 1967. Ever remembered by his wife Agnes, and daughters Kay and son-in-law Fred, grandchildren Karen and Craig.

MILTON — In loving memory of a dear son, brother and uncle, Charlie "Chuck" Milton, who passed away Sept. 29, 1972.
Gone is the face we loved so dear,
Silent is the voice we loved to hear,
Too far away for sight or speech,
But not too far for thought to reach;
Sweet to remember him who once was here
And who, though absent, is just as dear.
—Fondly remembered by his loving Mother, and Jean, Ron and Judy.

THEY SHALL GROW NOT OLD, AS WE WHO ARE LEFT GROW OLD. AGE SHALL NOT WEARY THEM, NOR THE YEARS CONDEMN. AT THE GOING DOWN OF THE SUN, AND IN THE MORNING, WE WILL REMEMBER THEM.
—WITH GRATITUDE, SANDS.

10 FUNERAL DIRECTORS

McCALL BROS
Funeral Chapels
1460 Vancouver Street
385-1465 — 385-1466 — 385-4467
Professional Service of the Highest Order . . . and at Moderate Cost
MONDAY
McWHIRTER, Mrs. Genevieve
MASS, 10:00 a.m., ST. ANDREW'S CATHEDRAL
GIRLING, Mrs. Ellen E. C.
1:00 p.m., FAMILY CHAPEL
GOY, Mrs. Dora
2:00 p.m., FAMILY CHAPEL
TUESDAY
WRIGHT, Dr. John Frank
11:30 a.m., FAMILY CHAPEL
SHARPLES, Mr. Albert
1:30 p.m., FLORAL CHAPEL
PEACH, Mr. William Barber
2:30 p.m., GARDEN CITY UNITED CHURCH
THURSDAY
MAR LUM SHEE
(Mrs. Mar Quong)
PRAYERS, 8:00 p.m., FLORAL CHAPEL
FRIDAY
MAR LUM SHEE
(Mrs. Mar Quong)
MASS, 10:00 a.m., ST. ANDREW'S CATHEDRAL
MAR LUM SHEE
(Mrs. Mar Quong)
2:00 p.m., FLORAL CHAPEL

SERVING VANCOUVER ISLAND
Sands
WE CARE
Dedicated to service
Sensible Prices
SANDS FUNERAL CHAPELS
VICTORIA 388-5155
SIDNEY 656-2932
COLWOOD 478-3821
DUNCAN 746-5212
LADYSMITH 245-2331
NANAIMO 753-2032
Your six community Chapels. Independent, Family Owned and Controlled. Sands since 1912.

INTERNATIONAL FLIGHT CARE
Specializing in shipping to or from anywhere
call collect
A Division of Sands
VICTORIA 388-5155
SIDNEY 656-2932
COLWOOD 478-3821
DUNCAN 746-5212
LADYSMITH 245-2331
NANAIMO 753-2032

Removal and Memorial Service
A Division of Sands
Covering Vancouver Island

CUNNINGHAM FUNERAL CHAPEL
(Formerly Chaplin's)
1155 Fort Street
Phone 384-5512 or 384-8626
Offering dignified moderate services for all. Geo. S. Cunningham, owner, manager.

THOMSON & IRVING
Funeral Chapel
Est. 1906 — Formerly of Winnipeg
A Dignified and Understanding Service at Moderate Cost
PRE-NEED AT NEED
SHIPMENTS
1625 Quadra St. Phone 384-2612

HAYWARD'S CHAPEL
Ready to carry out the family's wishes, quietly, sympathetically, with efficiency and dignity.
386-3505
734 Broughton St.

FIRST MEMORIAL SERVICES
Serving the Public and Exclusive undertakers for the Memorial Society of B.C, 658-5244.

11 MONUMENTAL

STEWART MONUMENTAL Works Ltd.
ESTABLISHED 1896
Memorial of Distinction
Marble fireplace and tabletops.
1403 May ST. 384-3452

MORTIMER'S MONUMENTS
ESTABLISHED 1877
"The Finest in Craftsmanship"
633 DAVID ST. 383-6421

14 ANNOUNCEMENTS

IN MEMORIAM DONATIONS
to be used exclusively for
CANCER RESEARCH
should be directed to
CANADIAN CANCER SOCIETY
857 Caledonia Ave., Victoria

LEARN TO PLAY DRUMS WITH the Royal Oak Drum Corps. Opening for boys and girls 10-14 years. 479-1077.

15 COMING EVENTS and MEETINGS

NO OAK BAY MINOR SPORTS BINGO SEPT. 30

OLD-AGE PENSIONERS NO. 1 will meet in the O.A.P. Hall, 1600 Government St., 1:30 p.m., Tuesday, Oct. 1.

15 COMING EVENTS and MEETINGS

BASEBALL BINGO
Every Tues.
7:00 P.M.
AT 4137 Torquay Dr.
LAMBRICK SPORTS CENTRE
Free Parking
No Steps
Floor at Ground Level
Good Heating
Good Ventilation
ALL GAMES
Good Neighbor
Lucky Intermission Draws.
No Game under $20
16th and 20th — 2-Way Jackpots
5 Extra Games, 25c card
$25 — $50
Baseball Bingo Sign at the Corner of Lambrick

GORGE SOCCER BINGO
EVERY MONDAY,
7:30 P.M.
ST. JOSEPH'S HALL
745 W. BURNSIDE
door prizes, novelty games
hidden envelope
$15—$25—$50 GAMES
2-WAY JACKPOT
$100-$245
5 EXTRA GAMES

RCAF ASSOCIATION BINGO
Every Monday, 7:15 p.m.
Old Age Pension Hall
1600 Government Street
GOOD CASH PRIZES
NO GAME LESS THAN $20
2 PROGRESSIVE JACKPOTS
1—$50 PLUS; 1—$100 PLUS
DOOR PRIZES
GOOD NEIGHBORS
Admission Card $1.00
Extra Cards 25c—6 for $2.00
Proceeds to support Air Cadets and 800 Pacific Wing Youth Charities.

PARISH BINGO
Parish Hall, Langford
798 GOLDSTREAM AVE.
TUESDAY, 8 P.M.
15 GAMES
Free Admission, 5c Card
Minimum Prize $25
7th GAME $50
ONE Final Game
FULL Card
$100 Prize

THE LADIES AUXILIARY TO the Royal Canadian Legion Branch No. 172, will hold their Annual Fall Luncheon and Bazaar on Saturday, September 28th, 1974, from 11:30 a.m. to 2:00 p.m. in the Auditorium of the Branch, 622 Admirals Road. Admission: $2.25 per person. There will be Raffles, Stalls, Door Prize and Bingo following the luncheon.

FOR GROUP OUTINGS
B.C. Hydro Bus Charates are economical, fun, convenient.
39 TO 49-PASSENGER DELUXE COACHES FOR LONG-DISTANCE TRIPS
PHONE 382-6161

SQUARE DANCE CLASSES commencing Oct. 1, 8 to 10:30 p.m. Round dancing, square dancing and mixers. Trinity Presbyterian Church Hall, 2964 Tillicum Rd. across from new Plaza, Victoria Squares, 479-1380 evenings.

SQUARE DANCE CLASSES
Marigold Scout Hall, Sunday, September 29, couples only. For information, phone 479-4787, 383-1826.

SMOKING CESSATION CLINIC YMCA-YWCA 880 Courtney St. 8 p.m. Mondays. Information 383-6914 383-5511 days.

SELL IT THROUGH CLASSIFIED
DIAL 386-2121

20 LOST and FOUND

LOST: MAN'S LIGHT TAN WALLET in area of Sooke Pub or LCB store. Contains valuable identification and some money. Reward to finder. 293-2003 Jordan River (phone collect).

LOST: PART SEALPOINT AND part chocolate brown Siamese kitten, four months old, male, on Burnside near Woodward's. Reward offered. 382-0053.

LOST: GREYISH, WHITE, MALE, Persian cat, wearing flea collar. Glen Lake, Chan Pl. area. Needs medication. 478-4049.

LOST: GREY AND WHITE PERSIAN cat, a mute, vicinity, 1700 block McKenzie. 477-4528 or 1719 Teakwood Road.

LOST — ONE LARGE ORANGE and white cat, family pet, reward, 385-3758.

LOST: BROWN FRAME, THICK lens glasses, last Sunday at Sooke Potholes. 642-3173.

FOUND: DIAMOND RING, LEFT in medical laboratory, Fort Royal Medical Building, 1900 Richmond. 382-9175.

LOST — SMALL BLACK MALE dog, name Ashley. Reward. 382-6501.

LOST: BLUE, PAPER BOY'S bike, Shelbourne, Cedar Hill area, reward. 477-1955.

20 LOST and FOUND

LOST—2 WEEKS AGO, VICINITY Oak Bay Junction, brown mixture, Manx cat please phone 598-5335.

LOST — LONG HAIR TORTOISESHELL last Friday, Stewart-Island Hwy. Reward. 479-8674.

LOST; BROWN PAPER BAG. Clothes and film! Reward. 384-1082.

LOST — MAN'S GLASSES, black leather case. Mt. Tolmie. 385-1691.

21 HELP WANTED GENERAL

ADVERTISEMENTS IN THIS CLASSIFICATION MUST COMPLY WITH THE BRITISH COLUMBIA HUMAN RIGHTS ACT. SEE COLUMN 1

Management Trainee in Credit and Finance
This position offers the right person an opportunity for planned advancement within a nation-wide consumer finance organization. If you are ambitious, responsible, decisive and career minded, you have the basic qualifications. High school graduation essential; finance, banking, or other business experience a definite advantage. You will receive on the job training and be assisted in taking specialized courses to accelerate your progress.
We offer a good starting salary and liberal employee benefits.
For interview appointment, call or write to:
Canadian Acceptance Corporation Ltd.
1083 Fort St.
384-9371

GRAPHIC ARTS
Vancouver firm requires a person fully experienced in the complete art work process, making decals and nameplates. This experience must be inclusive of design and layout to the finished mechanical art form ready for reflective transparent copy. Excellent facilities, top wages and fringe benefits. Apply stating experience and wages expected to Victoria Press, Box 757.

CHARGE HOUSEKEEPER REQUIRED
This person will be directly responsible to the executive housekeeper in a large general hospital. Qualifications: certification with the National Executive Housekeepers Association. Ability to supervise and train staff is essential. This is a full-time position, day shift with rotation of weekends off. Excellent fringe benefits. Apply in writing to the Director of Personnel, Royal Jubilee Hospital, Victoria, B.C. Advise full qualifications regarding qualifications and experience.

TALLY-HO TRAVEL LODGE
Requires a food waiter or waitress in tavern. Personality and attitude more important than experience. 40 hours per week, 10 a.m.-6:30 p.m. Union scale. $3.03 per hour, plus benefits. Opportunity for advancement. Telephone Mr. G. Hill, 386-6141 any days between 4 and 6 p.m. in the tavern.

SALES TRAINEE
Prominent retail firm require young energetic person to assist generally and learn sales. Some ability to sew would be an asset. Permanent position. 385-2361 for appointment. Scupy Furs Ltd. 911 Government St.

LIVE-IN HOMEMAKERS
Opportunities for semi-retired ladies to help their local community. Our advertised needs of HEALTH CARE SERVICES UP-JOHN LIMITED. Call us at 388-6639 Monday - Friday 9-4:30.

VOLUNTEERS NEEDED AT Glengarry, Mount Tolmie, St. Mary's Priory extended care hospitals. Can you spare an hour or so occasionally to brighten someone's day? Phone Dennis Hurley, 598-5151.

FULLER BRUSH
Do you realize in 3 months it will be Christmas? Why not make extra money in your spare time, no experience necessary. Contact Mrs. Begley, 478-2355.

JOURNEYMAN AUTO BODY Repair person. Excellent working conditions, group insurance, Medical plan. Union wages plus incentive plan based on flat rate. Apply body shop manager, Cornell Chevrolet Oldsmobile, 385-5777.

DENTAL ASSISTANT WANTED for modern Dental Office. Experience preferred but not necessary for right person. Send resume of experience and information to Victoria Press, Box 748.

FULLY EXPERIENCED SERVICE technician required for all makes and models of washers, dishwasher, dryers and ranges. Above union wages for top notch man. Phone Nanaimo, 754-5229.

MEN AND WOMEN, PART-TIME, full-time, no experience necessary. If you are having difficulty making ends meet and need extra money, call 386-2947.

MATURE MEN AND WOMEN TO work with expanding auto reconditioning business. Duties include interior and exterior cleanup details. B.C. Car Shine Systems, 592-3632.

WHITE SPOT
Town and Country. We have openings for service and kitchen personnel. Experience is not necessary. 382-2932.

CLERK FOR RETAIL COUNTER in semi-industrial store featuring new and interesting products and materials. 40-hour week. Apply Victoria Press Box 753.

PERSON TO WORK ON DAIRY farm, experienced with milking and farm machinery. Accommodation provided. Apply Victoria Press, Box 737.

EXPERIENCED BANK OR Finance company person required by local Credit Union, typing, tellering and related duties; Victoria Press Box 709.

WAITER-WAITRESSES REQUIRED for dining lounge. Own transportation required. Wages depending on experience. To apply call 656-8922 between 5 and 9 p.m.

WANTED BAKERS HELPER, also need experienced person for coffee bar and bakery counter, part time or full time. Victoria Press Box 716.

MAN TO DO FLOORS, SUNDAY. Wednesday nights, approximately 20 hours, excellent opportunity to subsidize income. Apply Paul's Motor Inn, 1900 Douglas.

WAITRESS OR WAITER, EXPERIENCED, dining lounge, lunch and dinner shift, excellent wages and bonus for right person. Apply Cordon Bleu, 820 Esquimalt Road.

HOUSEWORK, 3 MORNINGS PER week, Fairfield area. Good pay for experienced person. Victoria Press Box 662.

EXPERIENCED PART-TIME coffee shop waiter-waitress wanted. Apply in person, Tokai Villa, 1222 Yates St.

JANITORIAL FIRM REQUIRES male and female personnel for full-time and part-time positions. Victoria Press Box 901.

COUPLE WITH MOBILE HOME for part-time employment. Send particulars to P.O. Box 503, Sooke, B.C.

BAKER OR BAKER'S HELPER needed immediately. Training program included. Call Templov Personnel, 386-6333.

CHAMBERMAID
For motor inn, good working conditions. Phone 382-2151.

WANTED FOR DOWNTOWN bank manager's secretary and office stenographer. Please apply to Victoria Press, Box 643.

21 HELP WANTED GENERAL

WANTED BOYS AND GIRLS
The Daily Colonist has a few select and profitable newspaper routes available soon. These routes are in the Finlayson-Quadra area and Cook-Hillside area. Profits range between $55.00 and $79.00 per month. Don't delay call today and ask for M. Seal at 383-4111.

We'll Train Taxi Drivers
We guarantee wage, statutory holidays, MSA, holiday pay, 5-DAY WEEK.
C and C Taxi
585 PANDORA AVE.
OR CALL 383-1121

BRANDS RESTAURANTS LTD.
Has vacancies for experienced waiters-waitresses and Grill Cooks. Full or part-time, also persons to train for these positions. Please apply in person 1009 Government St.

THE BAY
DISPLAY PERSON
Full time work until Christmas with possibility of permanent employment for the right person. Must have department store experience. Apply in person to the Personnel Office, 4th floor, between 9-5.

STEADY WORK WITH FUTURE. Modern downtown office buildings, require cleaning, maintenance staff, 5 nights weekly. Light duty staff hours, 6 p.m. to 10 p.m.; heavy duty staff hours 6 p.m. to 2:30 a.m. Fringe benefits including uniforms. Reply including work history, Victoria Press, Box 901

THE WILLIAMS LAKE AND DISTRICT Association for the Mentally Retarded are seeking house parents capable of caring for seven children and be in full charge of the residence. For appointment to interview, write stating qualifications to P.O. Box 4485, Williams Lake, B.C.

LOVING AND KIND MATURE lady wanted to babysit our good-natured 8-month-old son. 8:15 to 3:30, 4 days a week, in our lovely Meichosin area home. Call 385-6008, between 10 and 12 noon and after 6 p.m. daily. Good salary.

AVON
WANT A NEW DRESS FOR FALL? Buy a new coat too! Earn good money this summer as an Avon Representative.
For details call: Miss Binder 384-7345.

WANTED
35 reliable boys and girls to deliver the Saanich Courier Weekly. Phone 383-5822 for more information.

URGENTLY NEEDED: LIVE-IN homemaker for month of October. Require care of 1 year old child and light house work. Room and board plus remuneration. Please supply references. 478-4036.

MOTEL REQUIRES SEMI-RETIRED couple for part-time office work. Experience necessary. Apply in person at the Friendship Inn, 39 Gorge Road East, from 11 a.m.-3 p.m.

MATURE SALESPERSON FOR retail clothing store. Possibility of advancement to management position depending upon experience. Apply in person to 615 Yates Street, Mr. Grover.

WANTED: WAREHOUSE ASSISTANT for receiving, packing and shipping. Able to handle weights up to 70 lbs. Salary commensurate with experience. Reply Victoria Press Box 761.

FAMILY DESIRES FULL TIME housekeeper-cook. Five days per week. Live out. Fairfield district. References preferred. Salary based on experience. 385-1797, between 10 a.m.-2 p.m.

WANTED: PERSON WITH SOME mechanical knowledge to learn the trade. Possibility of apprenticeship at later date. Apply to Service Manager, Three Point Motors Ltd., 2620 Government St.

CAR WASHER
Must have clean driver's license. Apply to Service Manager, Three Point Motors Ltd., 2620 Government St.

FULL OR PART-TIME, RAPID advancement, free trip every 3 months, excellent bonus program, all leads supplied. Call manager at 386-9123, 10-5.

RELIABLE, BONDABLE, MIDDLE-aged Relief Management Team. For first class Motel. Experience not necessary. Apply in person, 653 Dunedin St.

EXPERIENCED COUPLE TO manage modern high rise in Vancouver, experiennce an asset. 382-0922 between 8:30-5:00 p.m.

HOUSEKEEPER, PART-TIME. Fairfield area. References preferred. Start first week in October. Between 10 a.m.-3 p.m. 385-1797.

REQUIRE A PART-TIME SITTER for one pre-schooler, Thursdays-Fridays, 9-5:30. Gordon Head area. 477-5690.

MAID WANTED FOR MOTEL, apply in person At The Friendship Inn, 39 Gorge Rd. East, phone for appointment 386-8335.

MALE VOICES FOR VICTORIA Choral Society: Tuesdays at 7:15 p.m. For information phone 598-4045 or 593-8398

TAXI DRIVER NEEDED. MUST have Chief's and class 4, any shift, phone, 386-8431.

WANTED BAR ASSISTANT, JANITOR, experience not necessary, apply Brown Jug Cabaret, 384-2922.

RESPONSIBLE PERSON FOR coffee shop, part or full-time. Call 384-1344.

HAIRDRESSING APPRENTICE, with beauty school, training required. Call Bob 598-5532.

WANTED: BABYSITTER FOR occasional evenings. 1400 block Hillside area. 383-8867.

HOUSEKEEPER COMPANION wanted, by elderly lady. Live-in. References. 598-5055.

WANTED PERSON WITH EXPERIENCE in gutters and drain tile. 652-3340.

WANTED EXPERIENCED CARPET salesman, must have car. 479-2659.

LIVE-IN HOUSEKEEPER, 5 school-age children, call collect after 5:00 p.m., 647-5479.

WANTED: COUNTER CLERK, for modern shoe repair store. Victoria Press, Box 740.

FULL TIME BABY SITTER wanted for evenings, possibly live-in. 479-2074.

MIDNIGHT FRONT END ATTENDANT, older semi-retired preferred, apply 3180 Douglas St.

RELIABLE OCCASIONAL BABYsitter, 7:30 a.m.-3:30 p.m., Monday-Friday. Esquimalt. 382-4467.

MATURE OCCASIONAL BABYsitter. My home, Esquimalt area. $5 day. 592-9810.

21 HELP WANTED GENERAL

POSITION: CO-ORDINATOR/DIRECTOR OF COMMUNITY HEALTH AND HUMAN RESOURCES CENTRES
THE CHALLENGE: To provide leadership in the planning and day to day operation of multi-disciplinary health and social services centres under the direction of a regional board. The immediate duties would include planning and developing programs, establishing administrative relationships and co-ordination of the staff team functioning in the Queen Charlotte Islands.
THE PERSON: Must have the ability to work with a wide range of individuals and groups e.g. physicians, social workers, nurses, volunteers, community groups, and various levels of government. The candidate must appreciate the role of citizen involvement in health and social services delivery

23 SKILLED TRADES

COMMUNICATIONS TECHNICIAN

CLOVERDALE

The Department of Highways, Provincial Government, has an important position available in the Communications Branch. Under direction, to assist in the implementation of the approved program; to construct, modify, install, prepare and maintain VHF (AM and FM) and HF (AM and SSB) communications and associated electronic equipment; to maintain records, prepare reports, and undertake field surveys for the preparation of systems briefs required for the development of communications systems; to instruct and supervise subordinate Technicians; to carry out relief and overload duties in any part of the Province as required, requiring considerable travel; other related duties. Requires graduation from a recognized Institute of Technology, or equivalent, and possess a valid Department of Communications Certificate of Proficiency of at least a General Radio-telephone class; considerable related experience.
SALARY — (1973 rate), $807 - $974.
Obtain applications from the PUBLIC SERVICE COMMISSION, 546 Michigan Street, Victoria and return to VICTORIA by October 16, 1974.
COMPETITION No. 74:2781.

B.C. HYDRO AND POWER AUTHORITY

REQUIRES

AUTO BODY REPAIR PERSONNEL

For accident repair and general bodywork. Preference will be given to an adaptable tradesperson with experience.

Applicants must pass a comprehensive medical examination. Wages range from $6.92 to $7.29 per hour, 37½ hours per week. Vancouver work location. Pension and other employee benefits.

Apply to the employment section, Oakridge Transit Centre, 949 West 41st Avenue, Vancouver, B.C. V5Z 2N5, between 9 and 4, Monday to Friday. Telephone 261-5151 or write for an application form.

Sears

EXPERIENCED DUROID ROOFER REQUIRED

Good opportunity for Duroid roofer who wants to make it on his own. Lots of work; no selling or collecting. Prompt payment of invoices. Applicant should have all equipment, including truck and be licenced. Apply to Victoria Press Box 758.

FIRESTONE STORES, REQUIRE brake and front end mechanic, excellent salary, plus bonus, liberal company benefits. Contact Gary, at 385-1404.

WANTED OIL BURNER MECHANIC to service domestic oil burners. State experience to Victoria Press Box 756.

24 SALES PERSONS AND AGENTS

ADVERTISEMENTS IN THIS CLASSIFICATION MUST COMPLY WITH THE BRITISH COLUMBIA HUMAN RIGHTS ACT SEE COLUMN 1

ATTENTION REALTORS!!

We have complete, modern facilities for several realtors at our comfortable, air-conditioned Shelbourne Street Branch.

Are you interested in:

1—Working with a long-established successful local company with a highly respected name?
2—A generous commission with readily achievable bonus's?
3—An appreciable amount of floor traffic?
4—A modern office with free parking?
5—A rigidly ethical and "low pressure" operation?
6—Being treated as a respected associate and as an individual?
7—Assistance, advice and closing assistance on a 24 hours, 7-day a week basis?
8—Absolutely no management competition?
9—Encouragement and help in improving your professional qualifications?
10—Working in association with a staff of decent, likeable, competent realtors?
11—Canada's largest Coast to Coast referral system?

If so, please call: GEORGE BLACKBURN at 598-3344 for a quiet, confidential discussion.

Sears

SEARS CAREERS

Requires a drapery sales person. Must be experienced. Excellent earnings for top producer, drawing account versus commission, outside sales, car essential. Full time position with complete company benefits. Apply in person to Personnel Office.

SALESMAN

For Vancouver Island territory, to work out of Victoria under supervision from Vancouver. Should be familiar with building trades, plumbing and/or heating. Remuneration—basic salary plus commission, earning range $8,000 to $11,000 per annum depending on sales. Automobile and normal expenses provided. Reply to Victoria Press Box 742, giving personal particulars and resume of employment, references, phone number and availability.

BUILDING SUPPLY SALESPERSON WANTED

Sales experience in building supplies or hardware essential. Free medical and dental. Reply to Victoria Press, Box 760.

EXPANSION

DUE TO EXPANSION TO THE MAINLAND, LOCAL COMPANY REQUIRES IMMEDIATLY CONSCIENTIOUS INDIVIDUALS WITH A HIGH DEGREE OF MOTIVATION AND INTEGRITY. FOR A PERSONAL INTERVIEW PLEASE CALL 383-3322, MON. THROUGH FRIDAY.

24 SALES PERSONS AND AGENTS

TWO LIFE AGENTS, QUALIFIED leads supplied. If you are over 40, had Life Insurance training or other direct sales experience, this is an excellent opportunity for you in the Greater Victoria Area. Write Canada Purple Shield, No. 101-1766 West Broadway, Vancouver, B.C.

MATURE SALESPERSON FOR drapery department, experience in drapery very desireable. Permanent position. Potential earn is excellent. Apply Standard Furniture Co.

COMMISSION SALESMAN TO Call on Island trade for Lower Mainland based Distributor. Food or Jewelry or Drug Trade Orientated person. All replies Confidential. Box 1158, Coquitlam, B.C.

INVESTIGATE A CHALLENGING sales career with 100-year-old company in Duncan and Victoria. Phone 383-9921. Gerald Ogilvie.

REAL ESTATE AGENT-NOMINEE seeks challenging position. Victoria Press, Box 732.

25 TEACHERS

ADVERTISEMENTS IN THIS CLASSIFICATION MUST COMPLY WITH THE BRITISH COLUMBIA HUMAN RIGHTS ACT SEE COLUMN 1

SCHOOL DISTRICT No. 50 (QUEEN CHARLOTTE)

Secondary English 65% position. This position offers the unique opportunity of experiencing the "Misty Isles" while carrying a partial teaching load at George M. Dawson Junior Secondary School in Masset.
Applications should be directed to E. W. Richmond, Supervisor of Instruction, Box 410, Masset, B.C.

26 PART TIME OR TEMPORARY HELP

ADVERTISEMENTS IN THIS CLASSIFICATION MUST COMPLY WITH THE BRITISH COLUMBIA HUMAN RIGHTS ACT SEE COLUMN 1

Sears

Part time Security person wanted for Department Store. Applicant must be able to work flexible hours, experience an asset. Apply to Victoria Press Box 759.

LOCAL INSURANCE AND PROPERTY management company requires the services of an experienced person to handle the collection and follow up of accounts. This is a part time job ideal for a retired person. Salary is commensurate with experience. Phone R. Richards at 385-8771.

PART-TIME COOK REQUIRED to prepare light meals for private hospital, weekdays 2:30-6:30 p.m. Quiet and pleasant atmosphere. Non-smokers preferred. Phone 598-4521.

PERSON WITH PLEASANT voice, required for telephone, salary plus commission. Call Mr. Partiment, at 598-3171, 3-5 p.m. only.

EXCELLENT OPPORTUNITY for part-time work in laundry duties at a private hospital. Quiet and pleasant atmosphere. Non-smoker preferred. Phone 598-4521.

BARBER FOR STEADY PART-time, two or three days a week. Work Point Barber Shop. Phone 386-7413 or 384-2382.

REQUIRE SITTER, 3 DAYS week, my home. 382-5429 or 383-7837.

30 SITUATIONS WANTED

INDUSTRIOUS AND RELIABLE young man, High school grad June '74, seeks apprenticeship as dental technician-mech. Good references. Call 479-3727.

PAINTING HOUSES, MOTEL, warehouses, interior, exteriors, guaranteed work, low winter rates. 384-0827.

BABYSITTER AVAILABLE, ages 6 to 10, Colwood Lake area. 478-7716.

GIRL FRIDAY, SEVERAL YEARS varied office experience. Good at figures and typing. 385-5501.

WANTED: CAMP WATCHER JOB or caretaker. Go anywhere. 383-8011.

PART-TIME WORK, ANYTIME. Jack-of-all trades. Have truck. Reasonable. 477-5601.

ACCOUNTING, BOOKKEEPING, payrolls — weekly, monthly, part-time; phone 383-5473.

HOUSE CLEANING CLOSE TO Vancouver Street, $3 an hour 383-0834.

PRACTICAL NURSE, 10 YRS. EXPERIENCE wishes work in private homes. 388-5006.

33 BANDS, MUSICIANS AND ORCHESTRAS

ELECTRIC BASS PLAYER wanted to join established rock cabaret band, must have good equipment, able to sing, and be over 21. 598-1082.

WANTED: GOOD LEAD VOCAList for New Day. Must be serious and free to travel. Phone 479-2219, 383-7485.

WEDDINGS, SPECIALIZED music James Gurr. 478-2468.

DENNYS CANNED MUSIC CO. 656-3585

36 BUSINESS SERVICES and DIRECTORY

Accounting Service

SIMKIN ACCOUNTING SERVICE 31-A CADILLAC BUILDING (TOP FLOOR) VICTORIA, B.C. 386-7074

Cabinet Making

CUSTOM BUILT WOODWORKing, office and home furniture. Campers, renovated or built up. 384-8224.

Carpenters

FRAMING CREWS AVAILABLE Experienced in house and apartment construction. LANDMARK CONSULTANTS 386-1713 (24 Hrs.)

GENERAL CARPENTRY, additions, renovations, sundecks, all rec. rooms, concrete work, mooring floats, references, free estimates. Phone 478-8894.

RENOVATIONS ADDITIONS, general carpentry, concrete work, reasonable, references, free estimates, 385-2865.

FINISHING CARPENTRY Exclusive winding stairways a specialty. $9.50 per hour or contract. 652-2431.

EXPERIENCED CARPENTRY renovations, decks, basement finish, additions, repairs, reasonable rates. References. 384-2323.

FREE ESTIMATES, SIDEWALKS, sundecks, fences, additions and patios. 652-3729.

GENERAL CARPENTRY, REC. rooms, kitchens, bathrooms, Call 598-7392.

ARBORITE WORK AND ALTERations. Reasonable rates. Work guaranteed. 385-7942.

SMALL JOBS MY SPECIALTY. Howie. 478-4705.

Carpets and Linoleum

HOURIGAN'S

CARPETS AND LINOS LTD.

FLOOR COVERING SPECIALISTS

715 PANDORA AVE. 386-2401

CARPET INSTALLATION Wall to wall, etc. Conventional and rubber back. Will give free estimates. Please call 385-6096.

CARPETS AND LINO INstalled. Reasonable rates. Free estimates. 386-3998.

CARPET LAYERS. EXPERT work, reasonable. Anywhere Vancouver Island 479-2697; 478-2192.

CARPETS, LINOS, GOOD SUPply, expertly installed. Competitive rates. 383-9323 or 479-2659 eves.

GARDENING
hilda beastall

Be Prepared for First Frost

A few days may see a difference in temperatures just now. We may go from sunny days to cool, and from clear nights to rain.

To be prepared is to reduce worry over losing valuable vegetables. Among flowers and other ornamentals the only casualties will be bedding annuals and other summer plants to be replaced each year.

The vegetables worth protection from the first frosts are tomatoes, sweet pepper, eggplant, and summer squash. This year particularly, these are all needing additional growing and ripening time because of their slow start.

Draping the plants in late evening with large cotton covers will give the most satisfactory results as frost protection. By nine in the morning, the covers should be off so that heat does not build up beneath them to rot the fruits. Never use plastic.

Each day take off tomatoes which have reached the red stage, thus hastening the ripening of others. They continue growing and ripening just as long as the leaves are green. When the leaves get yellow and soft, you might as well call it quits.

If you have anywhere to hang the plants upside down by their roots (with most of the foliage intact) leave the remaining fruits on the plants while they ripen in a little warmth.

One apartment dweller told me a month ago of setting up a light wooden shelter on the balcony for keeping tomato plants for an extra week or so. A cloth cover will go over them at night. The space will later be used for keeping carrots, potatoes and other more hardy vegetables as they are brought home from the allotment garden.

The annual bedding plants which have finished flowering must be pulled up for compost-making. They do not flower again.

Geraniums should be considered as bedding plants too, since they do not take frost nor continue blooming in the open garden after a sharp frost.

Days of rain at this season also mark the end to many summer flowers just as surely as frost. Tuberous begonias, fuchsias in tubs and baskets — none will look very happy whether we get frost or rain.

If you have nowhere to keep these summer plants during winter don't let them become a burden by trying to retain them for another year. Only in a place with overhead light and a guaranteed temperature between 40 and 50 degs. F. can they be considered trouble-free.

Come frost or rain, the decision is ours to deal with our garden plants and the vegetables so that we have no regrets careless losses as the season changes rapidly into fall. For, to paraphrase, if fall comes, can winter be far behind?

TV PROGRAM LISTINGS

EVENING

CBUT 2 Vancouver | KOMO—4 Seattle | KING—5 Seattle | CHEK—6 Victoria | KIRO—7 Seattle | CHAN—8 Vancouver | KCTS—9 Seattle | KSTW—11 Tacoma | KVOS—12 Bellingham | KTVW—13 Tacoma

6 P.M.
2—Klahanie
4—News
5—News
6—News
7—News
8—News
9—Zoom
11—That Girl
12—Invaders
13—Virginian continued

6:30 P.M.
2—Hourglass
4—News
5—News
6—News
7—Mike Douglas
8—News
9—Children in Crisis
11—FBI
12—News
13—Virginian continued

7 P.M.
2—Hourglass continued
4—NFL: Denver at Wash.
5—Truth or Consequences
6—Gunsmoke
7—Mike Douglas
8—Ian Tyson
9—Environment
10—People's Law School
11—FBI continued
12—Monroes
13—Journey to Adventure

7:30 P.M.
2—Reach for the Top
4—Football continued
5—Hollywood Squares
6—Gunsmoke continued
7—Police Surgeon
8—Rookies
9—Teacher Telecourse
10—Natural Gardening
11—Ironside
12—Monroes continued
13—Wanderlust

8 P.M.
2—Mary Tyler Moore
4—Football continued
5—Born Free
6—Mary Tyler Moore
7—Gunsmoke
8—Rookies continued
9—Standwells Puppets
10—Gardening continued
11—Ironside continued
12—New Candid Camera
13—Movie: All That Heaven Allows

8:30 P.M.
2—This Is the Law
4—Football continued
5—Born Free continued
6—This Is the Law
7—Gunsmoke continued
8—Oompapa
9—Puppets continued
10—Tennis Time
11—Beverly Hillbillies
12—Let's Make a Deal
13—Movie continued

9 P.M.
2—Cannon
4—Football continued
5—Movie: Support Your Local Sheriff
6—Cannon
7—Maude
8—On the Buses
9—Expo '74 Report
10—TBA
11—Movie: Roman Holiday
12—Maude
13—Movie continued

9:30 P.M.
2—Cannon continued
4—Football continued
5—Movie continued
6—Cannon continued
7—Rhoda
8—Pig and Whistle
9—Behind the Lines
10—Young Drivers
11—Movie continued
12—Friends and Lovers
13—Movie continued

10 P.M.
2—The Naked Mind
4—Medicine Men
5—Movie continued
6—The Naked Mind
7—Medical Center
8—Ironside
9—Behind the Lines
11—Movie Continued
12—N.Y.P.D.
13—Washington Debates

10:30 P.M.
2—People of Our Time
4—News
5—Movie continued
6—People of Our Time
7—Medical Center
8—Ironside continued
9—Lillas, Yoga and You
11—Movie continued
12—Dan August
13—Debates continued

11 P.M.
2—News
4—Movie: The Time Machine
5—News
6—News
7—News
8—News
11—Untouchables
12—Dan August continued
13—Name of The Game

11:30 P.M.
2—News
4—Movie continued
5—Johnny Carson
6—News
7—Movie: The Trouble with Girls (11:45)
8—News
11—Untouchables
12—Movie: What's a Nice Girl Like You
13—Name of The Game

12 MIDNIGHT
2—Movie: Huckleberry Finn
4—Movie continued
5—Johnny Carson
6—Movie: Impossible Years
7—Movie continued
8—Movie: Horse's Mouth
12—Movie continued
13—Name of The Game

12:30 A.M.
2—Movie continued
4—Movie continued
5—Tomorrow (1:00)
6—Movie: Last Hunt (2:00)
7—Movie continued
8—Movie: Big Knife (2:00)
12—Movie continued

ALL TIMES ARE LOCAL

CHANNELS RESERVE RIGHT TO MAKE LAST-MINUTE CHANGES

EARLY TUESDAY

8 A.M.
4—Jeff's Collie
5—Today
6—Canada A.M.
7—J. P. Patches
8—Canada A.M.
11—Porky Pig
12—Cartoons
13—Cartoons

8:30 A.M.
4—News
5—Today
6—Island Good Morning
7—Captain Kangaroo
8—Romper Room
11—New Zoo Review
12—Cartoons
13—Cisco Kid

9 A.M.
4—News
5—Seattle Today
6—Party Game
7—News
8—Kareen's Yoga
9—Career Counsel; Art
11—Joker's Wild
12—Joker's Wild
13—Burke's Law

9:30 A.M.
2—Hockey from Russia
4—Not for Women Only
5—Seattle Today
6—Hockey from Russia
7—News
8—Pay Cards
9—Electric Company
11—Gambit
12—Gambit
13—Burke's Law

10 A.M.
2—Russia vs. Canada
4—Merv Griffin
5—High Rollers
6—Canada vs. Russia
7—Now You See It
8—Consumer Prepare
9—Music; Science
11—Celebrity
12—Now You See It
13—Shortcuts to Sewing

10:30 A.M.
2—Hockey continued
4—Merv Griffin
5—Hollywood Squares
6—Hockey continued
7—Love of Life
8—Definition
9—Work; Caroline
11—Calendar
12—Love of Life
13—Jack LaLanne

11 A.M.
2—Hockey continued
4—Merv Griffin
5—Jackpot
6—Hockey continued
7—Young and the Restless
8—Jean Cannem
9—Music; Explorers
11—Get Smart
12—Young and the Restless
13—Honey West

11:30 A.M.
2—Hockey continued
4—Pyramid Game
5—Celebrity Sweepstakes
6—Hockey continued
7—Search for Tomorrow
8—Jean Cannem
9—Sesame Street
11—Mayberry R.F.D.
12—Search for Tomorrow
13—Galloping Gourmet

12 NOON
2—Luncheon Date
4—Password
5—Jeopardy
6—News; Ida Clarkson
7—News
8—News; It's Your Move
9—Sesame Street
11—My Favorite Martian
12—Merv Griffin
13—Movie: Shark River

12:30 P.M.
2—Luncheon Date
4—Split Second
5—Days of Our Lives
6—Ida Clarkson
7—As the World Turns
8—Movie: Along Came a Spider (12:45)
9—Children in Crisis
11—Eddie's Father
12—Merv Griffin
13—Movie continued

1 P.M.
2—Bob Switzer Show
4—All My Children
5—Doctors
6—Hogan's Heroes
7—Guiding Light
8—Movie continued
9—Working; Music
11—Movie: Fever in the Blood
12—Merv Griffin
13—Movie continued

1:30 P.M.
2—Ed Allen
4—Let's Make a Deal
5—Another World
6—FBI
7—Edge of Night
8—Movie continued
9—Reach Out; All About You
11—Movie continued
12—Match Game
13—Movie continued

2 P.M.
2—Coronation Street
4—Newlywed Game
5—How to Survive a Marriage
6—FBI continued
7—Price Is Right
8—Movie continued
9—Music; Images
11—Movie continued
12—Price Is Right
13—Lost in Space

2:30 P.M.
2—Mr. Dressup
4—One Life to Live
5—Somerset
6—Mr. Dressup
7—Match Game
8—Somerset
9—World Understanding; Art
11—Movie continued; Cartoons
12—Mike Douglas
13—Lost in Space continued

3 P.M.
2—Juliette
4—General Hospital
5—Name That Tune
6—It's Your Move
7—Tattletales
8—Another World
9—Day at Night
11—Casper—Cartoon
12—Mike Douglas
13—Cisco Kid

3:30 P.M.
2—Take 30
4—Girl In My Life
5—Movie: George Raft Story
6—Take 30
7—Movie: Good Neighbor Sam (part 2)
8—What's the Good Word
9—Teacher Telecourse
11—Speed Racer
12—Mike Douglas
13—Cartoons

4 P.M.
2—Family Court
4—Brady Bunch
5—Movie continued
6—Family Court
7—Movie continued
8—He Knows, She Knows
9—Sesame Street
11—Flintstones
12—Cartoons
13—Cliffhangers

4:30 P.M.
2—Mr. Wizard
4—Bonanza
5—Movie continued
6—Mr. Wizard
7—Movie continued
8—Brady Bunch
9—Sesame Street
11—Munsters
12—Bewitched (4:50)
13—Bullwinkle

5 P.M.
2—Youth Confrontation
4—Bonanza
5—Movie continued
6—Flying Nun
7—News
8—Ironside
9—Mister Rogers
11—Gilligan's Island
12—Outcasts (5:20)
13—Batman

5:30 P.M.
2—Partridge Family
4—News
5—News
6—News
7—News
8—Ironside continued
9—Electric Company
11—Bewitched
12—Outcasts continued
13—Virginian

ALL TIMES ARE LOCAL

CHANNELS RESERVE RIGHT TO MAKE LAST-MINUTE CHANGES

RADIO LOG

AM Stations — Victoria: CJVI, 900; CFAX, 1070; CKDA, 1220; Vancouver: CJOR, 600; CBU, 690; CKLG, 730; CKNW, 980; CKWX, 1130; CHQM, 1320; CFUN, 1410. Seattle: KIRO, 710; KOMO, 1000; KING, 1090. Bellingham: KARI, 550. Port Angeles: KONP, 1450.

FM Stations — Victoria: CFMS, 98.5. Vancouver: CKLG, 96.3; CFQM, 103.5; CBC, 105.7; CBUF, 97.7 (French—6 a.m. to 1 a.m.). Seattle: KIXI, 95.7; KLSN, 96.5; KING, 98.1; KIRO, 100.7; KETO, 101.5. Tacoma: KTNT, 93.7; KLAY, 106. Edmonds: KBIQ, 105.3. Bellingham: KERI, 104.3.

Major Newscasts: CBC-FM, 4 p.m.; BBC News, Monday to Saturday; National news: CFAX, CKDA and CJVI, 8 a.m., 12 noon (noon report), 5:30 p.m. (news hour); Saturday and Sunday, 8 a.m., 12:30 p.m., 6 p.m. and 10 p.m.

Most stations broadcast news bulletins on the hour and on the half-hour at early morning and evening peak periods.

36 BUSINESS SERVICES and DIRECTORY

Carpets and Linoleum

CARPET TREND
DEVALUES
CARPET PRICES
FREE ESTIMATES

SPECIAL
HARDINGS: Lyonwood Acrilan Plus — The Ultimate Family Textured Plus. Reg. $16
WHILE PRESENT STOCK LASTS $9.95 SQ. YD.

ALSO SEE OUR AD IN MISCELLANEOUS

CARPET TREND
Skinner and Bay—Vic West
386-7501
CARPET TREND

CARPET LAYER WILL INSTALL carpet and linoleum at reasonable rates. Small jobs accepted gladly. Used carpets installed. 658-5174

Carpet Cleaning

CARPET KILLERS
Those grimy little stains can really kill the life of your carpet. Colt can remove them all with their "Gentle-Steam" (60% more effective than mere shampooing!) Colt pampers your carpet and guarantees the job. Phone Colt 477-9529 for free estimate — no obligation.

MAC'S RUG AND UPHOLSTERY Cleaners. I own and personally do all cleaning. 385-7479.

Cement

SAANICH CONCRETE AND CONTRACTING LTD.
Sewer lines, drain lines, stonework. All types of concrete work. 385-0423.

DAVIDSON CEMENT CONTRACtors specializing in patios, sidewalks, driveways, etc. Phone Larry, 386-1291 or Doug, 384-6962.

Cleanup Services

LO-COST CLEANUP AND DELIVERY SERVICE
Composts, yards, basements, etc. Also, demolition of small sheds, garages, fences and trees felled. 384-4929

NO CHARGE AND UP
Two young responsible men have large truck. Basement, attics, composts, etc. Very reasonable. Bob's, 386-2451 anytime.

FRANK'S CLEANUP SERVICE: basements, gardens, fences, small demolitions, trees, etc. 478-6293.

ATTICS, BASEMENTS, YARDS etc. cleaned. Junk hauled, phone 478-9200.

YARDS, BASEMENTS, LIGHT hauling, no job too small. Free estimates. 386-9482.

LARRY'S PROMPT, EFFICIENT service. Yard cleaning, basements, gutters; hauling debris. 388-6373.

WINDOW CLEANER REASONABLE RATES, WORK guaranteed. 478-7697.

FREE ESTIMATES FOR CLEANups. 382-2462.

MAN WITH PICKUP — SMALL cleanups, anytime. 388-6049.

36 BUSINESS SERVICES and DIRECTORY

Coins and Stamps

BR. C' WEALTH STAMP APprovals by mail, up to 50% off. Chargex. Outspan West Philatelics, Box 48415 Bentall Centre, P.O. Vancouver, B.C. V7X 1A2.

THE "50" SHIPS OF SILVER, only 4,277 sets minted. Asking $3,700. Lake Cowichan, phone 749-3386.

Contractors

WHEATON CONSTRUCTION LTD.
General Contractors
Building Consultants
382-2159

KITCHEN CABINETS BREAKFAST NOOKS RENOVATIONS—477-1928
House of International Designs Specialists in modern kitchen planning. 14-day delivery.

ALUMINUM SIDING, SOFFIT Facia, gutters, awnings, shutters, 25 colors to choose from. Special fall prices, free estimates. Prompt service. 385-2491. Darcy Construction, 838 Devonshire Rd.

CONCRETE WATERPROOFING, concrete patios, sidewalks, driveways. Renovations, alterations, rumpus rooms, sundecks, fences. Leewood Contractors, 656-3881

36 BUSINESS SERVICES AND DIRECTORY

Contractors

R. G. MASSEY ROOFING AND General Home Improvements, the one stop shop, for home maintenance and repair. We do it all. For a better job call Bob, 598-6194.

GUDWER BROS. CO. Commercial and residential buildings, backhoe-16' boom, flat deck truck. 384-2990.

KEYSTONE FRAMERS Available immediately, 2 or 3-man framing crew. Phone after 5, 479-8444.

HOME BUILDING — FRAMING REMODILLING HART ENTERPRISES 386-1713 (24 Hrs.)

FEATURE KITCHEN CENTRE 2610 Douglas 385-4921 QUALITY WITH ECONOMY!

HOUSE FRAMING CONTRACTS wanted. Experienced Men. Call Island Framing. 652-3572.

FEATURE KITCHEN CENTRE 2610 Douglas 385-5921 QUALITY WITH ECONOMY!

ALL TYPES OF CONSTRUCTION, my specialty, B. and S. Construction. 385-7403.

FARMER CONSTRUCTION
Design — Renovations
388-5121

MELROSE 600 FRONT END loader for hire. 478-4047.

36 BUSINESS SERVICES AND DIRECTORY

Draperies

Sears

Custom-made DRAPERIES

Choose from our great fabric selection. Drapes PROFESSIONALLY MADE and INSTALLED IN YOUR HOME.

CHARGE IT
Phone 388-9111
NO OBLIGATION

Simpsons-Sears Ltd.

SAVE YOUR DRAPES!
Those shabby drapes can be brought back to life by the COIT experts. The best cleaning service available and that's guaranteed. Phone 477-9529 for free estimate no obligation.

Dressmaking

HEATHER'S DRESSMAKING, guaranteed workmanship, reasonable prices. Phone anytime, 598-6905.

BRIDAL RETAIL AND RENTALS, costumes, formals, 28 Burnside W., 385-1542, Fashion Craft Shop.

ANN'S DRESSMAKING AND ALterations. 9-5 only, please. 386-9466.

Drywall

TOP QUALITY DRYWALL, boarding, taping, texture, ceiling, and wall spray, call Bill, 384-3823 or Barry 383-9337.

EMPIRE DRYWALL LTD. Free estimates, complete drywall service. Call Don Edl at 388-9074.

TEXTURING, DRYWALL PATCHing, and painting, free estimates. Phone 479-3493 or 479-4001.

Electrical Contractors

OLDER HOMES REWIRED — NO down payment. We finance through B.C. Hydro Plan. EDDY'S ELECTRIC— 385-7666

Gardening

VAN HUET GARDEN MAINTEnance. Power raking, aerating, hedge trimming, clean up, etc. Commercial and residential. 383-8560.

BARKER LANDSCAPING LTD. (Maintenance Division Commercial and residential garden care. 382-8323.

PROFESSIONAL PRUNING. Fruit and ornamental trees and shrubs. 478-7806.

FRANK'S GENERAL GARDENing and pruning. 477-6661.

36 BUSINESS SERVICES AND DIRECTORY

Gardening

ED'S TRACTOR SERVICE
Rotovate now, new vegetable gardens and lawns, leveling, grass cut, post holes. 479-2204.

E. JACOBSEN'S GARDEN MAINtenance, serving Greater Victoria, all requirements done. Scandinavian workmanship. 479-6422.

BEAUTIFUL GARDENS
Landscaping, garden maintenance, new lawns, basement clean ups. 384-9972.

STUMPS REMOVED FROM YOUR lawn, $1.25 per inch diameter. Greenleaves Tree Services, 386-1611, 479-8525.

LAWN CUTTING SPECIALISTS; First Class service, best equipment, reasonable, estimates, 384-9810.

HARVEY'S LANDSCAPING AND Garden Service, commercial and residential. Fong, 479-7078, 384-8621.

COMPLETE GARDEN SERVICE. Pruning, spraying, horticulture. Free estimates. Joseph DeKlic, 386-6754 evenings.

GARDENING, TREES PRUNED, hedges and shrubs trimmed. 383-8363.

Gutters

SPECIAL SERVICE OFFER
Have your gutters completely rejuvenated for the wet winter ahead. Cleaned, rewaterproofed and coated with preservative. Very reasonable. All work guaranteed. 477-4908.

HAVE GUTTERS CLEANED, down pipes checked for good drainage. 592-3953.

SUREWAY SERVICE, DRAIN tile, and gutters, installed, cleaned and repaired. 652-3340.

Landscaping

BARKER LANDSCAPING
Lawn and shrub specialists. Professional stone masonry for walls steps, patios, fireplaces, etc. Free estimates. Terms. 382-8323.

SPRINGFIELD LANDSCAPING — Creative but simple landscaping, specializing in low maintenance designs. Residential and commercial. Free estimates. 386-8116.

PACIFIC COAST LANDSCAPING. 388-5722 or 384-7369. Landscaping, stonework, rockeries, fireplaces, etc. Quality workmanship. Free estimates.

HARVEY'S LANDSCAPING, NEW lawns, shrubs, designing. Fong, 479-7078 or 384-8621.

Masonry

R. G. MASSEY MASONRY, CEment work, chimney repairs. Masonry work of all types. Low rates. Free estimates. 598-6194.

D. J. CONSTRUCTION, CHIMneys, fireplaces, house front facings. 477-6673.

CUSTOM FIREPLACES, RENOvations, or new. 384-3239.

36 BUSINESS SERVICES AND DIRECTORY

Masonry

TONY'S STONEWALLS, AND fireplaces, facings, call anytime, reasonable rates. 382-3293, after 5.

STONEWALLS, FIREPLACE FACings, Tile work. Brick and slate. Tony, 386-9457.

Miscellaneous Service

MAN WITH HEAVY DUTY chain saw and truck for hire, will cut anything. Phone 656-4013 or 592-2597.

Moving

LOW COST DELIVERY SERVICE. Small house moved and deliveries wanted. Reasonable rates. 384-4929 anytime.

HAVE ½-TON PICKUP, WILL DO light moving and hauling, anytime. 382-9046.

EAGLE DELIVERY AND CARtage Moving and Storage. Courteous service. 478-7087.

J AND C MOVERS, SPECIAL rates to pensioners and low income. 386-7195.

BISSON'S MOVING, 384-6442 Piano, household and apartment moving.

Painters and Decorators

ISLAND DECORATORS
Painters Paperhangers
Spray Painters
Plaster Repairs
Convenient Time Payments
383-9059 Eves. 382-1479

CLARK AND PATTISON PAINTING CONTRACTORS LTD.
Brush or spray. Paperhangers. Texture and vinyl work. Will do all or part of any job. Paint store, BAPCO, GENERAL and PRATT AND LAMBERT paints, and rentals of all painters' equipment. Terms if desired. Phone 384-0443. 760 Bay St.

BROTHERS PAINTING AND DECORATING
Free appraisals, color consultant. All types of painting. All types of repairs. Commercial, farm, residential. Lowest rates. Terms. Work guaranteed. 383-8112.

VICTORIA PAINTING AND SUNDECK COATING
Brush and spray, paint, Wall paper. New and old sundeck coating. Commercial and residential. Low rates. Work guaranteed. Phone 385-5590. 24-hour service.

DOWSON PAINTING CONTRACTOR 385-6042
Residential, commercial, free appraisals, color consultant, low rates, work guaranteed.

TOCANA CONSTRUCTION
Paint division, exterior, interior, commercial and residential, spraying, paper hanging, gyproc repair, free estimates. Your satisfaction is our pleasure. 478-7792.

MODERN PAINTERS
Commercial and residential. Interior-Exterior. (Gyproc repairs and paperhanging). Your satisfaction is our pleasure. 478-7792 or 478-3875.

NO JOBS TOO SMALL FOR Four Seasons painting and decorating, interior, exterior and small repairs, phone 388-4660 for free estimate.

FOR QUALITY AND EFFICIENT work, 2 experienced and responsible painters. Call Fairco, 384-3434, 478-1254.

B.M.B. PAINTING AND ROOFing contractors. Residential and commercial. Free estimates. Reasonable rates. 479-4547 or 385-3792.

INTERIOR—EXTERIOR
Special low rates. For clean job. Self-employed. Phone Douglas at 477-5207.

PAINTING AND DECORATING, free estimates, 15 years experience, clean work, interior and exterior. Phone anytime 598-8240.

PAINTING AND DECORATING reasonable rates. Satisfaction guaranteed. Terms. 382-7885. 479-2473.

R. BLANDFORD PAINTING LTD. Interior-exterior, paperhanging and spraying, reasonable rates, free estimates, 478-5368, 478-5002.

DEPENDABLE CITIZEN NEEDS work. Neat. Murals, wallpapering, painting. Joseph, 384-8242.

Plasterers

STUCCOING, DRYWALL
New homes or older homes resuccoed. Phone Mike, 478-8775 after 6 p.m. Brook Plastering.

STUCCOING, PLASTERING Alterations. Reasonable. 479-4779.

Plumbing and Heating

DAVIDS PLUMBING, HOT water tanks, alterations, repairs, new work, remodelling. 477-8216.

ARBUTUS PLUMBING AND Heating. Bonded contractors. 24-hour service. 383-3231.

ALL TYPES OF PLUMBING. For Fast Service Call 478-6989.

Roofing and Siding

B.M.B. PAINTING AND ROOFing Contractors. Residential and commercial. Free estimates. Reasonable rates. 479-4547 or 385-3792.

R. G. MASSEY ROOFING AND General Home Improvement. For a better job call Bob, 598-6194.

PARKER JOHNSTON LTD.
1855 BLANSHARD, 382-9181
"Roofing Victoria Since 1935"

Sewers

SAANICH SEWERS
Connections, machine or hand dug. 382-1048 or 382-1871.

SEWERS AND STORM DRAINS installed. Medallion Construction, 479-4500.

PEDERSEN EXCAVATING. Free sewer estimates. 479-5963.

Tailors

OAK BAY TAILORS
Expert tailoring and alterations for ladies and gents. 1826 Oak Bay Ave. 598-4131

EXPERT ENGLISH TAILOR. Alterations-Remodelling a specialty. Sams Tailors, 383-6426 or 598-1665.

BRITISH CUSTOM TAILORS 1311 Blanshard 383-2632

Tree Service

GREENLEAVES TREE SERVICES
Stump removal, topping, pruning. Trees moved, landscape design. "The Problem Solvers." 386-1611 Call us 479-8525

CEDARDALE TREE SERVICE
A complete scientific service. Large shade trees and ornamentals. TREE REMOVALS. Chas. Cowie (Rep.) 385-9931

HAMBROOK THE TREE MAN, topping, falling, pruning, hedges, stumps, clean-up. Free estimates. Insured. Reasonable. 384-5296.

PIRIE TREE SERVICE
Quality work. Low rates. Estimates free. 385-8367.

Upholstery

GRUBBY FURNITURE?
Why put up with your couch and chairs looking so grimy. Coit can bring them back to life with their world famous upholstery cleaning. Call Coit 477-9529 for free estimate — no obligation.

DANISH UPHOLSTERY
Phone 652-1591 Anytime
FREE
Estimates — Delivery — Pickups

SELL IT THROUGH CLASSIFIED
DIAL 386-2121

38 TRAVEL

OUTSTANDING EXPERIENCE

Lindblad Travel announces that exciting cruising expeditions will be made by the MS Lindblad Explorer in 1975. Interesting destinations will include North Africa (March), Asia Minor (April), Arctic (July), Surinam and Amazon (Sept.). You must book early for these special cruises. Inquire today at Hill Travel of Oak Bay, 598-3131, 2230 Oak Bay Avenue.

38 TRAVEL

BUS WITH US
REDWING
The better bus tour

OCTOBER 12
LAS VEGAS from $157.50
Breathtaking beauty of Oregon — feast your eyes on Klamath Falls. Gamble a little — take in Reno. And off through mountains and desert and valleys. Check out world-famous Sahara Circus Circus, take in "The Strip" and let historic Hoover Dam impress you. Beautiful Lake Mead and Valley of Fire State Park lay just ahead. Back to Vegas for more fun, sun and gambling. Don't miss Death Valley and one more chance in Reno.

OCTOBER 12
RENO-SAN FRANCISCO FROM $150.00
Romance of San Francisco, coupled with majestic mountains, intriguing Chinatown, the thrill of San Francisco by night. Don't miss Sausalito, Golden Gate Park and old world charm of Fisherman's Wharf. Ride a cable car, catch a headliner show, then back into today—Sacramento, California's capital.

Thrill to Donner Pass and "The biggest little city in the world," Reno! Take in gold rush day's Virginia City and Carson City and the ever-magnificent Lake Tahoe.

Fun packages and side tours included FREE!

RENO
Every Saturday
From $99
Every Saturday From $99.00

REDWING TRAVEL LTD.
645 Fort St. (Yarrow Bldg.)
Suite 545 Victoria
383-5311
382-

43 DANCING

BATON TWIRLING LESSONS, Marigold Scout Hall, Saturday, 10-11 a.m. 383-1826.

60 FUEL

FIR PRESTO LOGS
60, $8.50; 120, $16; 240, $30.50; 480, $59.
McGowan Fuel 382-6034

HAND SPLIT OAK WOOD FOR sale, come and get it, $25 per pickup truck or 10c per pressed log sized piece. 592-9088.

SPLIT FIR AND HEMLOCK, $30 a cord, split alder $35 a cord. 479-2932 or 478-6075.

16-INCH SPLIT SEASONED alder. Truck full, trunk full. Pick up or delivered. 388-6985.

FIR SLABS WITH BARK CUT and delivered, $35. 384-0912.

DRY SEASONED ALDER. PICK up or delivered. 478-4587, 478-7469.

CEDAR FIREWOOD
477-4674.

65 BUILDING SUPPLIES

STEWART AND HUDSON
BUILDING SUPPLY CENTRE

FALL SPECIALS AND CLEAROUTS

4x4x¼"—reject hardboard	$1.39
4x8x¼"—No. 2 silva cord	$5.99
2x4-6'—util. dressed cedar—spec.	.39 ea.
2x4-8'—econo studs	.49 ea.
2x6-27'IM-R—Hem.—10 pcs for	$1.00
3 only CRANE coloured sinks—clearout	$22.49
EMCO vanity taps—4" centre	$14.88 set
EMCO deck faucet—8" centre	$16.88 set
BEIGE FOLDING DOORS	$3.99 ea.
Outside LIGHT FIXTURE	$2.99 ea.
GARDEN HOSE—50 ft. 7-16"—½ price	$1.99
MELNOR SPRINKLERS CLEAROUT	$6.99
ROCKWELL—315—7¼" saw. Heavy duty	$109.50

NOW IN STOCK

PING PONG TABLES (regulation size) ⅝" particle bd. top	$11.95
TRESTLES	$13.95
CEDAR COMPOST BOXES 6' long, 4' wide, 3' high complete with hinge for flap	$13.95

NEED CARPET OR PANEL?
Visit Our Basement Showroom.

CHARGES — BUDGETS
OPEN MON. THROUGH SAT.
7:30 - 5:30 — 386-3211
400 Gorge Rd. East
STEWART AND HUDSON LTD.

Cubbon on Cook
Lumber and Building Supplies

PLYWOOD EXTRAS	Reg.	Sale
4x8 ¾ Sanded Deg.	$14.19	$9.79
4x8 ¾ Rough Deg.	$16.99	$8.99
4x8 ¾ Sen L-C	$49.95	$38.99
PANELLING PREFINISHED		
4x8 ⅛ Particle Board	$4.50	$3.69
4x8 Burl Pecan	$7.89	$6.95
Skeltone	$6.39	$4.69
4x8 ⅛ Reject hardbd	$4.20	$3.49
SUPER SAVINGS		
Medicine Cabinets	$17.50	$9.99
Arborite Decor 8	$20.50	$16.95
2" Galvan downpipe	$2.49	$1.99
5 Gal. Latex stain	$4.99	$3.79
R-7 100 SF Roll	$7.99	$6.88
12x12 Ceiling tis.	$15.55	$9.99
Zonolite Insultn.	$2.49	$1.99
Reject doors from		$3.39
LUMPER	Pct. 6 ft	8 ft
1x2 M-R Boards	12	$2.64 $4.69
1x3 M-R Boards	6	$1.59 $2.89
1x4 M-R Boards	4	$2.09 $3.89
1x6 M-R Boards	4	$2.29 $3.79
1x8 M-R Boards	4	$2.89 $5.19
2x2 Utility	6	$2.29 $3.84
2x3 Utility	1	$ .45 $ .72
2x4 Utility	1	$ .59 $ .99
2x6 Utility	1	$ .90 $1.76
2x4 92 ⅝ Eco Std. 25		$11.95
1x10 Util. Cedar Bds.		$.17 L.F.
1x6 KD Spruce Shelving		$.23 L.F.

720 Cook Chargex 384-8181

COLUMBIA READY-MIX LTD.
—ready-mix concrete
—sand
—gravel
—drain rock
—fill materials
Phone 478-1701
860 Attree Rd.

MOORE WHITTINGTON LUMBER LTD.
MW 2614 BRIDGE ST. 386-1331

Victoria's only complete SASH DOOR and MILLWORK MANUFACTURING PLANT.

SAANICH LUMBER YARDS
3041 Douglas St. 385-2486
Night Phone, 479-1423
Materials for 12'x20' Garage (roofing extra) $290.00
Sabot kit (sailing) $47.00
Pram Dinghy kit $37.00
8'x10' Greenhouse $205.00
Work bench materials $16.50
Compost Box, 4x6 $10.00
Garden Sheds, 6'x7'6" $111.00
Chicken coops, any size
Fencing of wood available

S. J. PEDEN LTD.
PLYWOOD SPECIALS
4x8x½ sanded Poplar 10.75

Building a camper or trailer? Plans and all materials in stock at reasonable prices. Many items used in building or fitting out boats.
S. J. PEDEN LTD.
2855 QUESNEL ST. 386-3464

CERTIFIED CEDAR SHAKES and shingles. Port Renfrew. 647-5425.

CEDAR SHAKES. 18 INCH heavy custom re-saws. Only $32.50 Sq. 652-2776.

CERAMIC TILE AT DIRECT IMPORT prices. From 55 cents per sq. ft. up. Overseas Trading, 386-2812.

HAND SPLIT CEDAR FENCING, 478-3586.

70 MUSICAL INSTRUMENTS

SCHOOL BAND RENTALS
QUALITY NEW and NEAR NEW INSTRUMENTS
COMPETITIVE RATES
UP TO 12 MONTHS RENTAL ALLOWED ON PURCHASE OF RENTED INSTRUMENTS
PLUS
30% SCHOOL BAND DISCOUNT!
Write, Phone or Drop in
TRADES — TERMS
CHARGEX — MASTERCHARGE
PAMUS
MUSICAL INSTRUMENTS
"Where Good Music Begins"
1108 Blanshard St. (at Fort)
386-8475

HALL-FAIRFIELD
MUSIC CENTRE
School Band Instrument
RENTALS
728 FORT. 385-3307

VICTORIA SOUND CENTRE
Gleeson Music City
NEW and USED RECORDS on the way
707 Fort St. 385-4842

70 MUSICAL INSTRUMENTS

Woodward's
ONE ONLY — NEW LOWREY ORGAN with automatic rythmn
FLOOR MODEL SPECIAL $995
Convenient credit terms
WOODWARDS MAYFAIR
2nd Floor, 386-3322

YAMAHA
MUSIC CENTRE
VISIT OUR NEW STUDIO —Enrolment Special—
BK-4 YAMAHA—$75.00 off Regular price. Includes headphones and introductory course.
AT THE BAY
4TH FLOOR
384-9131

NELSON'S
MUSIC CENTRE
Vancouver Island's largest stock of sheet music and books. See us first at our large new location.
1315 Gov't. 385-9728

Sound Source
Specializing in guitars, drums, keyboards an damplification from amateur to professional. Lessons — repairs — consultations.
Not your average Music Store
Visit us at
2250 Oak Bay 598-3514
(Moving downtown soon to serve you better)

FOR IMMEDIATE RESULTS COME IN AND LET US DEMONSTRATE THE "ZACHARY" SUPER STAR ORGAN
START PLAYING TODAY!
BERNIE PORTER MUSIC
725 CALEDONIA
382-9542

GOOD STOCK OF NEW HEINTZMAN PIANOS
Will Deliver Anywhere On Vancouver Island
KINGS PIANOS AND ORGANS
Island Highway Royston
Phone 338-5662

CONN PRELUDE DELUXE ORGAN with LESLIE speaker and rhythm. Like new $1995 — 10 lessons included.
REGINALD STONE ORGAN STUDIO
1517 QUADRA 383-0239

KIMBALL ORGANS FEATURING the Entertainer with magic chord. GULBRANSEN ORGANS with walking bass and clean distinct sound and unbelievable "piano"! Student guitars $59.50 — $350.
PARAGON MUSIC LTD.
Hillside Shopping Centre 385-5275

SLAM SALE
Sun Base Cabinet with two D-140 J.B.L.'s $375. Fender Showman Amp, $275. Fender Cabinet with one J.B.L. $175. Three Sony Mikes, $50 each. 478-4649.

GIBSON, LES PAUL, S.G. STANDARD, S.G. SPECIAL LIGNATONE BASS VIOL, $375.
SOFT SOUNDS MUSIC
2031 Oak Bay Ave. 598-1524

SOFT SOUNDS MUSIC
Randall P.A. System $1195
Excellent accoustic guitars in now!
2031 Oak Bay Ave. 598-1524

OLDER UPRIGHT PIANO, WITH bench, Leybach, New York, $450 or closest offer. 477-3970 or 592-6183.

A SUPER DEAL ON A SUPER organ, two years old, excellent condition, asking $1,795. 592-7921 for details.

HAMMOND ORGAN, "B3", WITH leslie 122 RV, both immaculate. Offers over $3,500. 104-2100 Granle.

IVIERA AMPLIFIER. GOOD ondition. $150. Pan alto saxphone, $150. 592-3850.

HAMMOND ORGAN STUDIOS
WE SELL QUALITY
PHONE 388-9177

50 WATT MARSHALL STACK, excellent condition, $1000 cash. 382-7019.

12 BASS ACCORDION; FULL size violin; beginners guitar. 386-0807.

SILVER FLUTE WITH CASE, great for school use. $95. 478-3189.

UPRIGHT PIANO IN GOOD CONdition, $500. 479-5103.

ACCORDION 120 BASS, EXcellent condition. $100. 477-8337.

WANTED: GOOD USED PIANO for cash. 384-0641.

¾ VIOLIN, SUZUKI NAGOYA, with stand, $70. 385-5247.

EXCELLENT 5-STRING BANJO for sale with case and accessories. $200. Doug, 592-3294.

¾ SIZE VIOLIN
592-7367

PIANO TUNER — CRAFTSMAN, NORMAN DUCKWORTH, 383-3083.

PEARL DRUM SET, $225.
598-3492

STUDENT FLUTE, BOOSEY AND Hawkes. 385-7149.

120 BASS GUERRINI ACCORDION — 7 switches. 479-5409.

120-BASS BERTINI ACCORDION. $125. 598-1341.

PIANO IN EXCELLENT CONDITION. 598-3267.

71 MUSIC TEACHERS

SOUND SOURCE
Is proud to announce the addition of the following personnel for our new lesson studios. Opening scheduled for mid-October.
Miss Jill Galt
Mr. Don Hardy
Mr. Karel Roessingh
Mr. Sherm Sheldon
Lessons will cover beginners, intermediate, advanced and professional for acoustic electric and bass guitar; drums; keyboards; accordion brass and reeds. Please call 598-3514 for lesson information or immediate enrollment.

ENROL NOW
FOR BEST CHOICE OF APPOINTMENT
Trumpet, Piano — organ, accordion, guitar, drums, flute, clarinet and saxophone. Professional instruction. Bernie Porter Music Ltd., 725 Caledonia, 382-9542 — teaching Victorians for over 23 years.

IF CHARLES MAGNANTI FINDS our students worthy of first prizes in international competition, perhaps you would like to take accordion lessons in our studio. Instrument loaned to beginners. Phone Tempo Trend Studios, 384-2111. 410 Burnside East.

GUITAR — ALL LEVELS including advanced classical
DRUMS — all stages including advanced set drumming
AQUARIUS MUSIC, Esquimalt Plaza.
386-9922

GROUP PIANO LESSONS
Tried and proved method since 1922. Part of school board approved program. Call for details. Scott Piano and Organ, 612 Fort St. 386-2434.

SUSAN MCCARTNEY NOW ACcepting piano students. Classical and popular, beginner and advanced. Scott Piano and Organ, 612 Fort St. 386-2434.

PIANO TEACHER WILL TEACH in your home only. $3.75 per lesson. Call Miss Beverley Brown at 383-7510.

NOW TAKING PIANO STUdents, all levels, also advance beginner course. 384-9192.

DANNY DEEN FLUTE STUDIO. Now taking students, flute, saxophone, clarinet. 382-2068.

GUITAR, SAX, CLARINET, LESsons, from working professional, $3.00. 385-7600.

GUITAR TUITION, ADVANCED students, classic or folk. 384-2111.

72 MOTORCYCLES

MUST SELL: 1972 YAMAHA 650 with extras. Good condition. Asking $1195. 625-3634.

77 MOTORCYCLES

WORLD OF PLEASURE
SELLOUT
CLEAROUT — CLEAN UP GET RID OF!!
NEW AND DEMO HONDAS
GREAT USED SELECTION
NEW AND DEMO NORTONS
used all make MOTORCYCLES
"mechanic specials too"
N—E—W HONDA NORTON BSA
P—A—R—T—S
U—S—E—D MOTORCYCLE PARTS
all makes
New and Used
tires, wheels accessories frames, fenders, bits and pieces "U" name it
EASY INSTANT CREDIT
EVERYTHING AT
SELLOUT
P-R-I-C-E-S
WORLD OF PLEASURE
Pearson World of Pleasure Ltd
Dealer No. 8443
386-8424 3386 Douglas 382-2222
Next to Red Lion Inn
9 to 9 — Sats til 5
Sundays 10 - 5

USED BIKES

ROAD

74 Kawasaki 400cc Twin	$1295
73 Honda 500cc Four	$1595
73 Triumph 750cc Twin	$1595
73 Yamaha 750cc Twin	$1595
73 Yamaha 350cc Twin	$1095
73 Kawasaki 250cc Triple	$950
72 Yamaha 200cc Twin	$795
71 Kawasaki 500cc Triple	$895
67 Triumph 650cc Twin	$895

TRAIL

74 Yamaha 175cc	$995
74 Yamaha 360cc	$1195
74 Honda 250 cc	$1195
74 Yamaha 80 cc	$450
73 Honda 350 cc	$1095
73 Honda 175 cc	$940
72 Montesa 250 cc	$895
72 Greeves 175cc	$750
72 Yamaha 250cc	$750
73 Kawasaki 100cc	$595
70 Bultaco 250cc	$695
73 Yamaha 80cc	$350
73 Yamaha 80cc	$335

SPECIALS

73 Honda 750cc	$1395
72 Yamaha 650cc	$895

AT
MULLINS MARINE SALES LTD.
925 Yates St. 382-1928
Dealer No. 7968

2 BARGAINS
72 KAWASAKI 500
3-CYLINDER
73 YAMAHA 750
DePAPE MOTORS LTD.
384-8035
760 JOHNSON STREET
Dealer License No. D-6302

HONDA
Sales—Service—Parts
Open till 9 Fridays
Colwood Honda
Div. Mullins Marine
2781 Millstream 478-8831
D-8817

CASH
Our motorcycle selection is much too low. We need a number of "good" bikes, all makes and models — right now. D. 8443, WORLD OF PLEASURE 386-8424

1968 CHOPPED 650 TRIUMPH, Harley, back wheels, chrome springer, hardtail frame. Offers. 382-9782.

'73 YAMAHA 750, EXCELLENT running condition. Best cash offer or will accept trade. 382-0239 after 6.

TRAIL
Honda Super Trail 90 cc., only 600 miles, asking $450. 477-9443 evenings.

1974 KAWASAKI 350 ENDURO, AS new condition. Only 600 miles. Asking $1095. Replacement cost $1495. 479-1286, 5-7 p.m.

FREDERICK MOTORS
SUZUKI—BMW—URAL
616 Queens 383-0823
DL 7080

BROOKLAND MOTORCYCLES
Harley Davidson—Honda
Greeves
937 Fort D-7595 383-5926

1973 TRIUMPH 500. 8,000 MILES, A-1 condition. Helmets, tarp, $900. 382-2704.

1974 650 YAMAHA. LOW MILEage. Excellent condition. Extras. $1,795. 384-2669.

1972, 175 CC GREEZS PATHfinder, trials, good condition, $525. 479-7047.

71 250 SUZUKI, GOOD CONDition Helmet included. Bargain at $295. 478-2563.

1972 YAMAHA 125 MX, REBUILT engine, new hub, rings, pears, excellent condition. $595. 642-3023.

1972 SUZUKI GT - 550, BLUE, electric start, new battery, perfect condition, $1,200, 479-3657.

'73 KAWASAKI 90, EXCELLENT condition, first offer over $425. 479-5750.

'72 HONDA 500, $1050. EXcellent shape, extras. Will consider trade for small car. 478-6557.

MUST SELL: '72 YAMAHA, 360 Enduro, immaculate condition, asking $750. 477-1133.

1970 100 CC YAMAHA TWIN, street, excellent condition. $265. 384-8980.

'67 BULTACO 250 C.C. MATADOR, good condition. $350 or offers. 478-1230.

'53 TRIUMPH. CHOPPED AND lots of chrome. View at 2731 Mount Steven after 6 p.m.

MONTESA BULTACO
VICTORIA MOTORCYCLE SALES
592 Ledsham Rd. 478-1123

1974 YAMAHA 80 ENDURO. 592-2833, ask for Stan.

1974 YAMAHA ENDURO. SEE AT 3340 Painter Rd. 478-3888.

1972 HONDA CB100, EXCELLENT condition, low mileage, 477-5044.

1972 YAMAHA 350, LOW MILEage, offers. 382-0640.

'73 YAMAHA 200, EXCELLENT condition. Asking $700. 477-4966.

1972 SUZUKI 380, $500. 7600 miles. Good condition. 479-2068.

1973 YAMAHA 650, 8,000 MILES, lots of extras. Offers. 479-2835.

'72 YAMAHA 175CC ENDURO $550. 658-5551, between 5-7 p.m.

1971 350 C.C. HONDA. 1420 DENman, 386-6430. $750.

250 BSA TRAIL BIKE. $150
477-1062

1971 500 SUZUKI IMMACULATE condition. $750. 479-2710.

AS NEW, RONKIN 2 WHEEL drive trail blazer, offers, 382-5309.

1966 DUCATTI 250, AS IS, $125. 478-3653.

78 BICYCLES

GORDON'S SPORTING GOODS
1030 Hillside 382-5815

78 BICYCLES

Russ Hay On Government
Between Bay and Hillside
384-4722
The Leading Bike Shop

BICYCLES
For all sizes and ages. Coaster, hi-rise, 3-sp., 5-sp., 10-sp.
TRADES, ACCESSORIES, REPAIRS
Robinson's
1307 Broad Street 385-3429

10-SPEED CLEARANCE
SAVE — SAVE — SAVE ON
Better quality French, Italian, Japanese and English 10-speeds at greatly reduced prices.
MULLINS MARINE SALES LTD.
382-1928 925 Yates St. 382-4515

TRY D. G. AUTO AND CYCLE for the bicycle you've been looking for. 10-speeds from $84.95. 3244 Douglas. 382-4012.

ONE LADY'S APOLLO 10-SPEED used once, $100. One man's Apollo good condition, $75. 384-0088.

10 SPEED MIRAGE, EXcellent condition, $105. 479-7374.

80 BOATS and MARINE

"It's the service that sets us apart"
BRAND NEW 1975
BAYLINERS
NOW IN STOCK
Dealers for:
BAYLINER Boats
17' to 32'
HOURSTON Glasscraft
(outboard-inboard-outboard)
MIRRO-CRAFT
aluminum boats
SPRINGBOK
aluminum boats
ROAD RUNNER trailers
EZ LOADER trailers
JOHNSON outboards
OMC sterndrive
VOLVO sterndrive
MERCRUISER sterndrive
Used Boats — Motors
100 PER CENT BANK FINANCING
On Approved Credit
GIBSON
Powercraft
CENTRE LTD.
2520 Gov't (near Bay St.)
382-8291

BOSUN'S SAILING SCHOOL
Learn to sail and cruise this winter aboard a Bosun's Yacht.
Lessons from $60.00. Small classes afford more personal instruction.
Contact Bosun's for enrolment details.
656-5558
Bosun's Marina Ltd.

WE SERVICE WHAT WE SELL
MERCURY MARINE
800 Cloverdale Ave.
385-1457

WESTPORT
YACHT SALES
Chriscraft Alberg
Cruise-a-home Grew
YACHT BROKERAGE
SEE
DON WHITE
DENNIS ASHBY
2075 Tryon Rd. 656-5832
Sidney, B.C.

OAK BAY MARINE SALES AND SERVICE
OPEN 6 DAYS A WEEK
Franchise Dealer for:
Evinrude — Marlin
OMC — Volvo — Mercruisers
Grew — Zodiac — Starcraft
Cal Glass — EZ Loader
Largest brokerage in Victoria
1327 BEACH DR.
598-3393

FORTUNE BOAT SALES
QUALITY USED BOATS
2270 Harbour Rd.
Sidney
656-5591

Next Year's Pleasure Depends
On this year's Care.
Winter Your Boat
at "The Cove" and leave the worry to us.
Canoe Cove Marina Ltd.
656-5633

WHY WAIT FOR SPRING?
10 PER CENT OFF
SERVICE LABOUR
Oct. 1st — Feb. 28th
Canoe Cove Marina Ltd.
656-5633

36-FT. MONK TRI CABIN CRUISER, recent motor and survey. Ideal family or live aboard. gAskin $18,900, take smaller trade. Phone after noon Sunday. 656-6130 or 385-7835.

80 BOATS and MARINE

WORLD OF PLEASURE
SELLOUT
CLEAROUT — CLEAN UP GET RID OF!!
NEW AND DEMO REINELLS
NEW AND USED TRAILERS
USED BOATS
— 21' INBOARD
— COBRA JET
— 20' BERTRAM
— and more to 42 ft.
NEW AND USED OUTBOARDS
We're out of the small motor business and there's only a few left. We just want our cost out of them.
NEW AND USED OUTBOARD P-A-R-T-S
legs, propellers, drives, all sorts of odds and ends
MARINE ACCESSORIES
life jackets, ladders, floaters, paddles, heat exchangers, rope, fenders, heaters, and much, much more. It's worth the trip.
NEW AND USED GOLF CARS
Mostly Harley-Davidson, but there are some other brands starting at $495.
ODDS AND ENDS
Coke machine, tent, coffee machines, marine heads, — well the list is just too long to itemize
HONDA CAR
'demonstrator'
LINCOLN MK IV
EASY INSTANT CREDIT
EVERYTHING AT
SELLOUT
P-R-I-C-E-S
WORLD OF PLEASURE
Pearson's World of Pleasure Ltd.
Dealer No. 8443
386-8424 3386 Douglas 382-2222
Next to Red Lion Inn
9 to 9 — Sats til 5
Sundays 10 - 5

DUNCAN BOATLAND
74 SANGSTER SELLOUT
18' "Texada"
—120 Mercruiser
—Camper top
$4999
18' "Coho"
—120 Mercruiser
—Camper top
$5199
19' "Saturn"
—165 Mercruiser
—Hardtop
—Camper back
$6199
200' "Cuddy Cabin"
—165 Mercruiser
—Hardtop
—Galley and dinette
—Marine head
—Camper back
$7899
22' "Dolphin"
—188 Mercruiser
—Hardtop
—Galley and dinette
—Marine head
—Rear bulkhead
$9199
SEA RAY
CAL-GLASS
SANGSTER
WINNER
TOLLYCRAFT
FIBREGLASS BOATS
DUNCAN BOATLAND
6045 Trans Canada Hwy.
Duncan 746-4158

ON DISPLAY
GRAND BANKS 42
GRAND BANKS 36
GRAND BANKS 32
LUHRS 32
RANGER 26
RANGER 23
NATIONAL BOAT SALES
2060 White Birch Rd. 656-3966
Sidney, B.C.

BOATERS!
See our large assortment of many useful boating items.
FRIDGES, SINKS, ICE BOXES, INSULATION, HOT PLATES, WINDOWS, SPRUCE FRAMING, HEATERS, PANELLING, TOILETS, FIR PLYWOOD, LIGHT FIXTURES, PLASTIC WATER TANKS, WATER PUMPS, TABLE LEGS and many other useful items.
S. J. PEDEN LTD.
2855 Quesnel St.
386-3464

CLASSIC LIFEBOAT
Turner built, sound, gaff-rig, 14 ft., new Seagull, finished well. $575. 656-4712. J. Crabtree.

REDUCED $2,500
26 ft. Cris Craft Cavalier, immaculate condition, loaded with extras, $10,000. 385-5854.

14' RUNABOUT, PLYWOOD AND fiberglass, 18 h.p. outboard, trailer, $450 or best offer. 478-2825, after 5:30.

15½ FT. BOAT, 50 HORSEPOWER Mercury and trailer. Phone 658-5651 or view at Douglas Mohawk. $1400.

20' SAILBOAT FIBERGLAS ON plywood, sleeps 4, 3 dacron sails. Now 6 H.P. Evinrude. $3,500. 385-3614 evenings 598-3927.

LEARN TO SAIL ABOARD 72' ketch, beginner and advance courses, Ralph Higgins Sailing School. 598-8516.

COUPLE INTERESTED IN LIVing aboard boat. Will pay moorage and do maintenance. Sidney area. 598-4810 evenings.

WANTED: 16' OR 17' FIBREglass late model speed boat. 656-6196.

'71 EVINRUDE 4 H.P. LONGshaft with cruise-a-day tank, new condition, $300. 388-5094.

CARETAKE YOUR BOAT. REsponsible couple wants to caretake live-aboard boat. 384-1463.

14' THORNES ALUMINUM BOAT, 9½ h.p. Johnson, $495. 382-2717.

SELL 14' VOYAGEUR — H.B.C. aluminium. 1330 Grant St.

1970 20 HP MERCURY, NEVER in salt. $500 477-8035.

1965 100 HP JOHNSON, VERY good condition $695. 477-8035.

12 FT. ALUMINUM BOAT. LIKE new. 388-9020.

WANTED 18' BOAT TRAILER. 748-9728.

80 BOATS and MARINE

ON DISPLAY

18'6 FIBREFORM Beachcomber. Cathedral hull, 140 h.p. Mercruiser I-O. Roadrunner trailer with electric winch, Seagull outboard auxiliary. No reasonable offer refused.

27' MAHOGANY planked GRENFELL. 215 h.p. Chrysler, boat completely refurbished, new cockpit cover, dual controls. 10 knots cruise $12,500

27' CHRIS CRAFT Lapstrake, hard to find model. New 185 h.p. Chris engine, C.B., sounder, full camper top, dinghy. Boat in good condition $17,000

30' OVERNIGHTER. Designed for the fisherman. Boat and engine in excellent condition $8250

35' CLASSIC bridgedeck, 110 h.p. Universal, phone, sounder, oil stove $17,000

41' CANOE COVE Coho, twin Ford Sabre diesels, 7 months old. Hard to find model $96,000

41' CANOE COVE Westporter, twin Caterpillar diesel, radio, auto. pilot, sounder, C.B. and loud hailer, radar. Many other extras. Reduced to $79,500

CANOE COVE YACHT SALES
Canoe Cove Marina
Sidney, B.C.
656-3915
656-5711

HORWOOD MARINE
GLAS PLY
BUY NOW!
New Stocks will carry price increases.
DEMO!!
19' GLAS PLY Cuddy Cabin, 140 Merc Cruiser, F.W.C., with heater, full camper, marine head. Only $7995
USED!!
1974 14' FIBRECRAFT. 55 H.P. Chrysler elec., full camper top, sleeper seats, EZ Loader trailer with extra wheel.
385-1451
823 Pandora

BOSUN'S BOAT SALES
25' ALBIN
27' VEGA
FAIRLINER
Complete Line of MARINE HARDWARE ACCESSORIES
YACHT BROKERAGE
Bosun's Marina
10775 McDonald Park Rd.
Sidney
656-5558

Sangster Boats
Larson Boats
Chrysler Marine
Mercruiser Service
Garden City BOATLAND
642 Burnside E.
388-5561

18' CEDAR PLANK SAIL BOAT, complete with sail. Seagull motor $1200; 18' Glass over plywood, 65 hp Mercury outboard, trailer. Offers to $1500. 21' Glass over plywood cabin cruiser, Volvo inboard-outboard, 3-years-old, $4800 Deep Cove Marina 656-2810.

HAIDI MK II, 26' FIBREGLASS sloop, well equipped including spinnaker and gear. Well maintained, attractively priced. $12,000. Cove Yachts Ltd., 6261 Genoa Bay Road, Maple Bay. 748-8136

28' FIBREFORM
73 model Command Bridge. Moored at West Bay Marina, foot of Head St. 479-8107 days, 479-8495 evenings 6-8 p.m.

18' FISHING BOAT, DOUBLE planked cedar, deep-V hull, 4 cylinder inboard, 35 h.p. Johnson outboard, 25 gallon tanks, controls. Boat in excellent condition. 386-3659, 598-4378.

ALUMINIUM SAIL BOAT WITH built in flotation, 12 ft. with Dacron Sails and lines. See at Oak Bay Marina B-34. $850. With trailer or $750 alone or Offers. 385-5697 or 598-6662.

20' SWEDISH DESIGN SLOOP, fiberglass over plywood, 3 sails, fast, sleeps 4. Ready for extended cruising and heavy weather. $4,500. 656-5875.

WANTED: 1,200 POUND BOAT trailer, 743-5958, Mill Bay.

80 BOATS and MARINE

74 MODEL
CLEARANCE
OLIVER ALUMINUM BOATS

12'—60" beam 23" amid	
Reg. $485	SALE $418
12'—53" beam 17" amid	
Reg. $365	SALE $297
9'— 47" beam 17" amid	
Reg. $305	SALE $260

2-YR. WARRANTY
Made in Canada
MULLINS MARINE SALES LTD.
382-1928 382-4515
925 Yates St.

WINTER CLOTHING
Peter Storm clothes. Lifeline jackets, sailing gloves, caps, Dunlop boots, Seawolf sweaters. Everything to keep you warm.
BOSUN'S LOCKER LTD.
580 Johnson St. 386-1308

NOW IN VICTORIA
Kingscraft Home Cruisers 35 ft. to 55 ft. Viewing available immediately on the 55 foot. Full Price $78,900. Fully Equipped. Phone Dane Yacht Sales 592-2449.

FOR THE
FISHERMAN - PLEASURE BOATER HUNTER
The Mustang floater coat and vest. If floats, it's rough, it's warm and washable. W.C.B. approved. Good selection at
McQUADES MARINE SUPPLY
1252 Wharf St. 383-1141
1214 Wharf St. 382-8258

SALVAGE
26 ft. "Bartender" 13K56890 located Jenkins Marine. 8 ft. fibreglas dinghy located 56 Bastion Square. Submit written bids to the attention of J. Mainwood, Brouwer & Co., 56 Bastion Square, Victoria. Highest or any bid not necessarily accepted.

CLIPPER 26
one only demonstrator, includes bow pulpit, main and jib, full keel, head, all upholstery, pop top, 4 h.p. Johnson long shaft. Regular $8550, reduced to $8150.
Cano eCove Yacht Sales
656-5711 — 656-3915

SACRIFICE 1974 18' SANGSTER Cudy, 140 h.p. inboard outboard, Merc cruiser, low, low, hours. Marine head, sounder, easy loader trailer with electric winch. $6300 or offers. Can be seen at 974 Goldstream Ave. (No phone) ask for Watson."

HARBOUR MACHINE LTD.
DIESELS
CHRYSLER NISSAN FARYMANN
Gas and Diesel engine rebuilding. Shaft and Prop Repairs.
31 Erie St. 383-6555

ALL BAY MARINA
SHIP CHANDLERS
Marine accessories and hardware
EZ loade trailers
656-3167
2238 Harbour Rd., Sidney

1974 15 FT. CAL-GLASS WITH 71 25 hp Mercury. Full camper top Sleeper seats. Plus many extras Excellent for fishing and skiing Moorage available in Brentwood $2,395. 656-5621.

28 FT. X 11 FT. BEAM TROJAN Express Cruiser. Live aboard. With command bridge and many other extras. Big roomy family boat. Accept trade. 385-5335.

14 FT. PLYWOOD BOAT WITH 40 Johnson and Tilt Boom Trailer. Exitra 35 Johnson for parts and electric start equipment. $450. 477-8694.

BRITISH SEAGULL OUTBOARDS
All models in stock
from $270 up
VIC. LAWNMOWER HOSPITAL
834 Johnson 386-8338

WEST COAST TROLLER, SAndra Carol, 46', 16 net tonnage, complete electronics, will consider smaller boat as part payment. 478-9192.

24' BLUE SAILING SLOOP. 6 FT beam. All wood, thin keel, sleeps two. "The Lean Too", $3,300. At French Creek. 752-6958.

DO-IT-YOURSELF 23-FT. CABIN cruiser kit. Includes frames, chines, stem, keelson, transom, drawings and patterns. 477-5058.

1974 REINELL 6-METRE HARDtop for sale or trade. Will take 24-26' fibreglass cruiser, or station wagon in part trade. 652-3237.

19' BRANDLMYER CABIN BOAT and trailer, 75 H.P. Johnson, 2 bunks sink and heads. 478-7992, 479-1213.

FOR SALE: 40'X17' BOAT HOUSE on styrofoam, phone 598-3541, from Monday on, would consider renting.

27 FT. HOUSEBOAT, LIVE aboard, 4-cycle outboard, equipped for cruising, wood or oil stove, sound. 656-3025.

13' FIBREGLASS RUNABOUT, steering, windshield controls, 18 h.p. Johnson and new trailer, plus extras, $635. 386-1016.

17½ FT. BRANDLMAYR. '65 H.P. Mercury, 3.9 Mercury. Good condition. Complete with trailer. 656-2768.

22' SLOOP FIXED KEEL. FIBREglassed. 3 sails, Seagull, anchors, etc. Sleeps 2 plus 2, $2,200 or offers. Phone 382-1937.

REAL STEAL
38-ft. boat for sale. Must be seen to appreciate. Asking $5000 or nearest offer. Phone 748-1401 after 6 p.m.

29' LIVEABOARD CRUISER. SPAcious and comfortable in excellent condition. $14,400. Fortune Boat Sales, 2270 Harbour Rd., Sidney. 656-5591.

974 16' VANGUARD, CALKINS heavy duty trailer, with 60 h.p Evinrude. Fresh water used only. Good all round unit. Evenings only, 388-7262.

32' KETCH, GAFF-RIGGED, British registry, Jacron sails, chesapeake sharpie oyster boat, boom tent, sleeps 4. 743-2165 evenings, and weekends, 478-8343 days.

39' COMBINATION TROLLER, gill netter, 9.4 net. ton, A license fully equipped. New fall net, sold separate or with boat. 539-2103 Saturna Island.

40' DISPLACEMENT CRUISER diesel powered, live aboard. Would consider 17' to 19' as part payment. $13,900 or closest offer. 479-6862.

31' CONVERTED NAVY CUTTER, BMC diesel, all facilities, comfortable and seaworthy. $9800. 479-7709.

13' GLASCRAFT, REBUILT 20-h.p. Johnson, remote controls, 2 props included; new Explorer trailer. $1100. 479-5403.

15' RUNABOUT, 50 H.P. MERCURY and trailer, ideal for skiing and fishing. Excellent condition. After 6 p.m., 592-6711.

14 FT. GLASS-OVER-WOOD, 10 h.p. motor and trailer, $525. Phone 382-6489.

HANDYMAN'S SPECIAL. 14 FT. boat, trailer, 35 h.p. engine, two tanks. $500 or offers. 598-2827.

'73 TANDEM TRAILER, WITH brakes, For 19 to 24 ft. boat. Little used. 385-5335.

1974 TOLLYCRAFT 26' SEDAN cruiser, every conceivable option. 386-1561.

16' FISHING BOAT, BRIGGS AND Stratton, inboard motor. 477-8713 4-6 p.m.

WANTED TRAILER WITH brakes and winch, suitable for 19' deep V. 478-2244.

19 FT. CLINKER VOLVO 120 IB-OB. Cabin, head, stove, sink, extras. $3,500. 478-5408.

18' BRANDLMYER 1973, 115 H.P. Johnson, trailer, and many extras. Nearest offer to $3,800. 479-2710.

18 H.P. JOHNSON, 5-GALLON tank, good running condition. 382-0640.

18 H.P. JOHNSON FOR PARTS. $15. 382-7558.

CARTOP SAILBOAT WITH OARS. no sails. 478-2853.

23 FT. CRUISER. 150 HP. OMC Stern Drive. $4,250. 383-7393.

PRAM DINGHY. EXCELLENT condition. $100. 598-7838.

80 BOATS and MARINE

MARTIN 29
'74. Demo, Genoa and Main, propane stove and oven, 2 sinks diesel inboard, winches, other extras. $19,800.
CAL 25
Rigged for racing and cruising, $9,900.
CATALINA 27
Two sails, pulpits and life lines, winches, $13,900.
SEASIDE RECREATION
Phone Nanaimo, 758-9641 or 758-9268.

VAN ISLE MARINA
For the largest selection, see our floating USED boat show. We are open evenings. Geoff Simpson and Don Omlid are here to help you.
VAN ISLE MARINA Co. Ltd.
Tsehum Harbour Box 2130
656-1138 SIDNEY, B.C.

1973 LUHRS SUPER 320 IN showroom condition. New 40' boathouse, private parking spot. Length 32', beam 12'6", 200 hours on Perkins 160-h.-. twin diesels. 25-watt VHF radio, 2 Ross sounders, de luxe winch, Vimini top, flying bridge cover, dinghy, swimstep, shore power, hot water, $53,000. Phone 656-3617 after Sunday.

45 FT. DIESEL CRUISER, SIX berths, hot and cold water, fridge, ship to shore radio, 3 location power steering, command bridge, convertible top, curtains. Power hoist for dinghy and anchor. Complete equipment including dinghy

98 TV, STEREO, RADIO SALES AND SERVICE

CLEARANCE OF 1974 PHILLIPS MODULAR 4 COLOR TVS
See them while they last!
ATLAS STEREO AND TV
385-2712 763 Fort Street

EXCELLENT QUALITY ZENITH 20" COLOR TV — only $499 at BUTLER BROTHERS, 1720 Douglas, opp. the Bay. 383-6911.

HEADQUARTERS FOR CITIZEN band radios and accessories. MacDonald Furniture Mart, Broad at Pandora, 383-1171.

STEREO, 30 WATTS PER CHANnel, AR turntable. Sinclair amp, speakers, sell separately or complete. $250. 383-8581.

RCA 18" PORTABLE BLACK and white TV with radio, good condition, $65 firm. 383-6606 after 5 p.m.

CANADA-RUSSIA SPECIAL. 26" Admiral color TV, just reconditioned, $375. 479-1998.

HITACHI STEREO, ONE YEAR old. $1,350. Sell part or whole. 386-7101, after 5.

CONNOISSEUR'S STEREO
477-6262

COLOR TV FOR SALE, 25", LIKE new. Reasonable. 383-1738.

HAM RADIO PARTS AND equipment for sale. 478-2265.

99 GROCERIES, MEAT AND PRODUCE

GRAHAM MEATS

TUESDAY SPECIAL
PURE BEEF
HAMBURGER PATTIES
Individually layered, lb. 89c with 5 lb. or more purchase—one dozen McDonald's Hamburger Buns FREE.
Feltham and Shelbourne.
2044 Oak Bay Ave.

ALBERTA MEAT MARKET
FREEZER SALE

Hinds	$1.25 lb.
Sides	95c lb.
Fronts	69c lb.
Baby Beef Sides Sale	
Grade A	99c lb.
Grade B	92c lb.

Perfect for freezer
little waste.
Buy now and save
1811 Cooke St. 383-3312

WHELDON MEATS
WHOLESALE
Grade A, 1 and 2

Sides	.99
Hinds	$1.25
Fronts	.85
Side Pork	.79

100 per cent guaranteed
Game cutting 15 cts. lb.
Free Delivery. 478-1281

FREEZER BREAD
SPECIAL
WHITE OR WHOLE WHEAT
5 LOAVES $1.75
VICTORIA WEST BAKERY
385-9534 418 CRAIGFLOWER
PLEASE PHONE FOR
GUARANTEED ORDER

SAVE MONEY AT HARVEY'S

Fresh Hamburger	85c lb.
10 Pound Lots	79c lb.
Sliced Side Bacon	$1.29 lb.

FREEZER MEAT SPECIALISTS

Hind Quarters	$1.25 lb.
Sides of Beef	95c lb.

2709 Quadra Street 383-2031

MAPLEWOOD MEATS. HOME Freezer Supply, Grade A, 1and 2 Beef.

Sides	95c
Hinds	$1.25
Fronts	79c
Side Pork	79c
Free Delivery	478-3670

WILLIAMS QUALITY MEATS
GRADE "A-1" BEEF
Sides $1.05 lb., full baron of beef $1.09 lb., hinds $1.29 lb., fronts 83c lb.
795 Fort Street 384-0525-26

APPLES, APPLES
APPLES
Freshly picked MacIntosh and Tydeman cooking apples. Orders taken for Anjou pears at Saanich Orchards. 652-2009.

GOOD CANNING
TOMATOES
20c per lb. Bring own containers, 5630 Alderley Rd. off Sayward.

FIELD TOMATOES 20 CENTS, parnips 20 cents, squash 10 cents per pound. Bring own containers, Holloway U-Pick Market. 7068 East Saanich Rd., Saanichton.

CORN SPECIAL
No. 1 freezing corn by the sack. Silver Hill Farm, 7179 Central Saanich, 652-3509.

WEALTHY APPLES
Best cooking and eating. 20c pound. Some 15c pound. 6682 Central Saanich Road. 652-2148.

SILVER HILL FARM PICK YOUR own corn is temporarily short, will advertise when new patch comes in.

APPLES
Macs 18c lb. Sunhill Orchards, 5963 Old West Saanich Rd. 652-2889.

FRESH APPLE JUICE
Bezzola's Juice Ltd., Freeman Rd., Cobble Hill.

APPLES, AFTERNOONS AND evenings only. 1820 Stelly's Crossroad.

DELICIOUS GREENHOUSE TOmatoes, ripe, green, 20c, 30c per lb. 479-1338 (not Sundays).

FRESH WHOLE TUNA, 50 CENTS a pound, Sooke Wharf and Pacific Bandit.

APPLES, MACS AND TYDEMAN, 5016 Wesley Rd., corner of Wesley and Claremont.

TWO 4-H STEERS, GRAIN FED, Approx. 1000 lbs., 65c lb. 479-3239.

GAME PROCESSING, FULL FACilities. 15c per lb. 478-3670.

APPLES, MACS, GOOD PRICES. 1820 Stelly's X Rd.

100 MISCELLANEOUS FOR SALE

BARGAIN ANNEX
USED

Light oak cedar chest	79.95
Homemade desk	29.95
Homemade small chest	29.95
Odd metal chairs	9.95
5-pce Metal dinettes	from 59.95
Sealy hideabed	199.95
Odd mirror	9.95
2-pce Chester suites	from 59.95
Swivel rocker	29.95
A.M.C. Electric range	99.95

LARGE SELECTION
of NEW and USED
FURNITURE
FREE DELIVERY
753 VIEW ST.
Division of
Standard Furniture
382-5111

THE SHY VIOLET
Cash in on your wardrobe. The Shy Violet will sell your clothes on consignment. Must be good quality and immaculate. Phone 384-6333 for more details. All sizes needed, but great demand for 18s, 20s, 22s etc. Browsers welcome at:
THE SHY VIOLET
3450 QUADRA ST.
Hours 9:30-5:30 384-6333

RUGS LOOK "NEW." IT'S SO easy with RUG-MATE stain removing rug shampoo. Rent electric shampooers for $1.50. 8 hours, plus materials. Also Hero Airless spray units, sales and rentals. Clark and Pattison, 760 Bay St. See our ad under Painters for other supplies.

SOLID CARVED WOOD PLANTers, wall plaques, large velvet paintings, water cushions, and waterbed frames, and complete bed. Phone anytime, 385-1108.

100 MISCELLANEOUS FOR SALE

GRAND OPENING AT OUR
NEW LOCATION
(Panasonic Dealers)
WIN A PANASONIC COLOR TV—
FREE DRAW September 30th
(Clip this portion, fill in and drop off at our store)
NAME
ADDRESS
PHONE
FREE DOOR PRIZES. Coffee as usual. SPECIALS GALORE on all merchandise. SAVE up to $150 off list price on PANASONIC Color TVs (BUY THE BEST AND REDUCE COSTLY SERVICE CALLS)
RENT TO OWN OR
BUY OUTRIGHT.
STEREOS
Panasonic Component Package Deal AM-FM Stereos, Radio, Turntable, 2 Speakers and stereo stand, SPECIAL $199 full price, $10 monthly. ELECTROPHONIC STEREO (Cabinet) AM-FM $229. 8-Track tape, turntable, SAVE $100, SPECIAL $359. No down payment. As low as $14 monthly.
HI-FI EQUIPMENT
PANASONIC 200 Watt Stereo Receiver Model SA6500C. Reg. Price $659, SAVE $160, SPECIAL $499.
SPECIALS on 4-Channel Receivers, Tape recorders, Direct Drive Turntables, Demodulators up to 25% off.
CAR STEREOS all priced to sell.
BACK TO SCHOOL SPECIALS
Sewing Machines up to 50% off. White, Universal, New Home, Elna, Lotus, Morse and International Zig-Zag. 20-year guarantee no all parts, 1 and 2 years FREE service PLUS FREE sewing lessons with all machines.
Sewing Machine Rentals $2.50 weekly or $10 per month
Students 15% off all sewing needs.
Panasonic Microwave Ovens
SPECIAL $249, $13 per month
ELECTRONIC CALCULATORS
20% off Panasonic calculators, SALE PRICED from $63 and up.
SPECIALS on Blenders, Coffee Percs., Radios, Cassettes; Hairdryers etc. STORE HOURS: (FREE PARKING)
10 A.M. TO 6 P.M. daily. Till 9 Fridays
INDEPENDENT
BUYERS DISCOUNT
SERVICE
939 Esquimalt Rd. 383-1780

LUNDS AUCTIONS
TUES. - 7 P.M.
FROM THE ESTATE OF
ROBERT S. EVANS.
EXPENSIVE PHOTOGRAPHY AND ASTRONOMY EQUIPMENT
SAT. - 9:15 A.M.
FROM THE ESTATE OF
SIDNEY B. RAYNER
1973 "HOLIDAY"
RAMBLER 31-FT. TRAILER
(NEW COST NEAR $12,000)
1966 MERCURY
(ONLY 50,000 MILES)
APPRAISALS
FOR ALL PURPOSES
926 FORT 386-3308

HASTINGS
—NEW R.CA.
Washer and dryer, Avocado, floor model reduced 10 per cent.
—Reconditioned HOOVER portable spin dry washer
382-6811 2100 Douglas

GOING OUT OF BUSINESS, SECond hand stock for sale, includes washers, stoves, fridges, and metals. Phone 656-4013 or 592-2597, Sidney Trading, 9732 First St., Sidney.

AUTOMATIC TELEPHONE ANswering machine, 24-hour operation. Lease as low as $13 per month. Interconnect Business Systems, 384-0145, Victoria.

JEWELLERS LATHE "PERTON" with 9 collets, variable speed reversing motor. Two sets watchmakers staking tools over 190 pieces, $250, firm. 382-4949.

COMMUNITY GARAGE SALE
9 a.m.-3 p.m., Saturday, October 5. Behind Pay and Save Station, next to Tile Town on Esquimalt Rd. We have everything!

CARTOP CARRIER, 9X12 TENT, snow tires 8.25x14" on Plymouth rims, bedroom suite, and kitchen suite Before 7 p.m. 478-5601

500 HAND PRINTED BUSINESS or hobby cards, choice of colors, $14. Popular Press, 1411 Store St., Victoria.

POLAROID LAND CAMERA SX-70, also Akai open reel tape deck, both as new. Seen only at 2975 Glen Lake Road.

NEARLY NEW SQUARE DANCE dresses, crinolines and petti-pants. Reasonable. One complete Brownie uniform, size 10, $8. 592-3437.

MODEL 1690 SKILL CHAIN SAW complete with 36" bar and chain. Good condition. One year old. $225 or nearest offer. 382-4562.

SILICA GEL, THE PERFECT drying agent, now in stock at Industrial Plastics Ltd., 2105 Douglas. 386-1477.

10 BRAND NEW VENDING Machines never uncrated. Will dispense articles 10c-25c, offers. 656-3317.

SILKEN LAMP SHADES. PROfessionally re-covered. Phone 592-6746.

WEDDING DRESS, VEIL AND headpiece, large 16. 383-2526 after 5:30 p.m.

BRAND NEW CUSTOM CRAFT rug shampooer and floor polisher for sale. 384-8949.

GOLF CARS
Gas or electric, from $550, new and used. Rick Telford. 386-8424.

OUTDOOR INCINERATOR BARrels, ready to use, free delivery, $4.95. 383-1328.

GOLF CARS
Gas or electric from $550. new and used. Rick Telford, 386-8424.

PRICE'S LOCK AND SAFE LTD.
Safes, Locks, Keys
847 Fort 384-6221

SMALL FRIGIDAIRE REFRIGerator, good order, your offer. 382-6225.

TV ROTARY ANTENNA COMplete $15, cement wash tub $15, both very good condition. 479-6470.

(MALE OR FEMALE) ONE sude sheepskin coat in excellent condition, size 16. 592-2889.

SEALY DOUBLE MATTRESS, AS new, $26.50. 1A—1249 Fort St.

½-INCH AND ¾-INCH NYLON rope. 479-6715.

FRENCH WHITE, BIDET, BY Crane, 2 months old, $150 or best offer. 386-8385.

¾ ROLLAWAY, $30. SINGLE rollaway, $15. Dresser, $10. 385-3936.

FLOWERED WOOL RUG, 12X12, including underfelt, good condition, $95. 383-7044.

5 MATCHING MODERN JEWELry showcases, $750. 477-5719 or 477-2106.

SWISS MADE HAND KNITTING machine. 386-0807.

MAHOGANY TABLE, 6'X6"X4', 4 large drawers, dressmaker's dream! $200. 598-7703.

4X6 BOX TRAILER. SPARE wheel and tire, $100 firm. 592-0201.

FIREWOOD FOR SALE, $35. A cord split. Phone 598-4898.

OLD STYLE OAK DESK, $100. Bevelled mirror, $20. Phone 383-2986.

ICE-FREE FRIDGE, $50; WASHer, $20. 2840 Graham. Visit after 4.

GM BABY SAFETY SEAT, $10. 478-2825.

10 CUBIC FT. REFRIGERATOR, good condition, $75. 478-1006.

FRENCH WILTON CARPET 12x18, green background. 479-5945.

EXTRA LONG MATTRESS, $30. 479-2590.

OLDER TEAK SETTEE AND chair, $60. 477-4533.

SUNBURST CLOCK SCONCE SET $9.50. Scatter mats, etc. 592-0662.

100 MISCELLANEOUS FOR SALE

BUY-RITE
CLEAR-OUT SPECIALS
BRAND NEW FURNITURE
3-pc. DINETTE — drop-leaf table and 2 chairs. Ask for whse. lot 269. Reg. $49.88, clearout $42.77
Beautiful chrome and black 3-pc. BAR SET. Whse. lot No. 659. 3-pc. $199.88
Hexagon LAMP TABLE in pecan finish. Whse. lot 148. Reg. $100.58, clearout $89.00
Matching COFFEE TABLE to above with doors. Whse. lot 160. Reg. $100.58, clearout $89.00
18th Century solid wood 7-pc. DINING SUITE, dark walnut — buffet and hutch, double pedestal Duncan Phyfe table with 2 leaves and 4 Lyre back chairs. Special, complete! $899.00
Lamps — chesterfields — bedroom suites. CHECK and COMPARE BEFORE YOU BUY!
Business Hours:
Open daily 9 a.m. to 5:30 p.m.
Fridays 9 a.m. to 9 p.m.
Closed Wednesdays
704 View St.
Basement Warehouse

BUY-RITE
"Home of Happy Harry"
CARPET TREND
CLEAROUT
(Long Shag)
5 ROLLS MUST MOVE AT $4.95 SQ. YD.
AREA RUG SALE
ROLL BALANCES As Big As 12x20, Hundreds In Various Sizes
SAVE UP TO 50 PER CENT
Skinner and Bay — Vic West
386-7501

AUCTION
SALE
NEXT
THURSDAY, OCT. 3, 7 P.M.
At Esquimalt Furniture,
904 Esquimalt Road,
NEAR MAVERICK MARKET
Chesterfields, large oak sideboard, bedroom suite, single and double beds, washing machine, misc. articles, chest of drawers, large carved oak mirror, carpets, quantity new salmon lures, misc. tables and many items too numerous to mention.

Mel's BARGAINS
GOOD USED BUYS

23" RCA color TV	$350.00
Oriental carpet 11x16	$195.00
2 pc chesterfield	$250.00
5 pc vanity bedroom suite	$125.00
5 pc wooden dinette	$89.50
CCM exerciser	$34.50

Closed Monday
Across from Warehouse Foods
3460 Quadra 384-3152

AS NEW, UNDERWOOD OLIVETti, D26 printing calculator, $385. 1919 McCaskey printing-adding machine, $35. Fully equipped 50 gallon stainless steel aquarium with slate base, stand, and many extras, $125. Good single bed and mattress, $15. Teco glass-lined 33 gallon electric hot water heater, $25. Reconditioned 30" McCullough chain saw, $185. Bounty Hunter mineral and metal detector, complete, $95. 12" speaker and case, $5. 478-7898.

LIKE NEW CONDITION
Kenmore electric stove, white, rotisserie, meat probe, timer, $135. Admirals fridge, 2-door, freezer at top, white, $150. Kenmore washer, white, $125. Sunbeam lawnmower and cord, $50. Floor length drapes, off white, lined, approximately 12', $100 or closest offer. 383-7456. Friday, Saturday, Sunday, or Monday only.

REALISTIC TRC 24A CB, WITH spare tube, whip and portable power pack; 2 pair snow tires fit Datsun or Toyota, near new; 2 rims, fits Valiant. Unimat lathe, near new, with accessories; small record player with automatic changer. 479-2848 between 6-7 p.m.

GOOD TIMING FOR A SPECIAL OFFER on MOFFAT DRYERS — or 300 model features timed drying, infinite heat control and perma press at only $219.
BUTLER BROTHERS
1720 Douglas St. 383-6911

61" MARBLE TOPPED bathroom vanity, clam shell sink, pink and gold, never used, new $355, sacrifice $225, firm. Wringer washer, front loading washer, older chrome kitchen chairs. All cheap. 479-1998.

MISCELLANEOUS FROM SEVeral houses. Crib, $25. Large quantity clothing, 25c per item up. Save 25% and up on Christmas cards. Many other new and used items. 3770 Sooke Rd. Between Humpback and Kangaroo Rd.

CHESTERFIELD AND CHAIR; hostess chair; china cabinet; dinette suite; Westminster chime clock; small household articles; genuine muskrat fur coat, size 12-14. All articles excellent condition. 384-5816.

SURPLUS, ALMOST NEW DISHwasher, $250; electric guitar, $25; chest, $20; record player; TV, $25; Kenmore vac, $45; metal cabinet, $18; camp stove; appliances, etc. 479-3116.

ONE WOODEN GARAGE DOOR with all fitting and glass windows 6'4" high 8' wide. $50, one chesterfield and chair, rust shade $100, Gendron baby carriage red and white $50. Good condition. 383-3935.

WALLETS; HAND-MADE FROM finest quality Moroccan leather. Many different colours and patterns, some 22 karat embossed, $16, $14, $12. Phone 592-7474 after 6 p.m.

SERVICE STATION TOOLS, OXY/acetylene welder, tanks, carts, etc.; Coats tire changer; Bear balancer; Champion spark plugs machine etc. 382-7963.

DEMOLITION SALE
Used red bricks; 2x6's 2x10's, 2x14's, 3x16's; furnace and tank; miscellaneous items. Apply 900 Government Street, 8 a.m.-6 p.m.

STORE CLOCK, ROLL PAPER stand, display rack for books etc. Coal oil heater, oil pump, bathroom medicine cabinet. Kitchen cupboard. 383-7870.

CARBIDE SAWS
Sales and sharpening. Island Carbide Sales and Services Ltd., 622 Fisgard. 385-5500.

LLOYDS BABY CARRIAGE, dark green, convert to car bed, sun canopy, good condition, $40. 652-3126.

CHESTERFIELD AND CHAIR, fridge, boy's skates and helmet, exercise bike, boy's bike, kitchen chairs and miscellaneous. 478-9663.

30" VIKING FRIDGE. FROST free, large freezer at bottom, $150. 30" Viking stove with rotisserie, $50. 598-3206.

24" DELUXE MOFFAT RANGE, reliable, 14 years old. $35; two 12" studded snow tires, near new on 4-hole rims, $40. 478-6490.

1973 RALEIGH ROYALE TENspeed bicycle, $70; Coleman lantern, $7; catalytic heater, 2000-5000 btu, $13. 477-8360 after 4:30 p.m.

WINE BARRELS, 2 TEN-gallon, 1 fourteen-gallon in good, clean condition, $20 each. 479-3763.

100 MISCELLANEOUS FOR SALE

mMais
HOOVER Twin Tub, spin dry washer. Excellent condition. $79.95
19" ADMIRAL portable TV in good condition. $39.95
2-piece, 3-seater chesterfield. Very modern saddle arms. Shepherd casters in front. Like new. $179.95
25" color TV in good condition, from $129.95
1821 COOK
385-2435

KILSHAW'S
1115 FORT ST.
AUCTION
FRIDAY AT 7:00
10 (or more)
VERY GOOD
UNDERWOOD
TYPEWRITERS
RUGS
EXCELLENT BROADLOOM
FINE FURNITURE
384-6441
Appraisals made for insurance, probate and sale purposes.

CHECK OUR PRICES
Before you buy. New shipment of chesterfield suites just arrived.

2 pc chesterfield suites	$219.00 to $449.00
Hide-a-beds	$219.00
Swivel rockers $69.00 and	$129.00
Love seat	$199.00
Round rock maple table and 4 chairs	$259.00
Duncan Phyfe drop leaf table and 4 chairs	$288.00
Larger table with 6 chairs	$399.00
China cabinets $119.00 to	$249.00
Corner china cabinet	$129.00
Tea Wagons $95.00 and	$189.00
Secretaire drop front desk	$395.00
Gate leg table	$99.00
4 Windsor style chairs	$119.00
Single beds $79.00 to	$139.00
Chest of drawers $44.50 to	$99.00
Dressers $49.00 to	$139.00
Complete bedroom suites	$248.00 to $718.00
Twin maple bedroom suite	$495.00
Vacuum cleaners $24.50 to	$49.00
Fire grates $5.95 to	$11.95
Fire Screens	$14.95 to $32.95

Use Your Chargex
PANDORA FURNITURE LTD.
New and Used Furniture
1050 Pandora Ave. 383-6319

WAREHOUSE
BARGAIN SALES
584 JOHNSON (UPSTAIRS)
GOOD SELECTION OF USED FURNITURE AND ANTIQUES
INCLUDES:
Brass beds; bedroom suites, buffets, dining suites, old flat irons, old lanterns, Mason jars, insulators, gramophones, rocking chairs, coffee tables and many more items. Dealers welcome.
UNIVERSAL
TRADING CENTRE
PHONE 383-9512

KING JOHN'S INN
Opening soon, un-needed articles for sale — house at 2668 Sooke Rd. for demolition to highest bidder. Oil range, space heater tank and lines, Bostich spiker, nailer guns, large service station, 110-220 air compressor on trailer, hose, attachment as new. 1973, 25 ft. prowler trailer, bath and shower hardly used, fully equipped, licensed. Enquire 2668 Sooke Rd., owner.

Robinson's
BINOCULARS
For all seasons
and all reasons
TERRIFIC SELECTION
1307 Broad Street 385-3429

GARAGE SALE — 61 CHEV, 2 pair 12' fibreglass drapes, two 19" portable BW TVs, boys and girls skates, dresser, lawn mower, kitchen suite, floor polisher, C78x14 studded snow tires and Ford rims, 10 speed bicycle, kitchen ware and miscellaneous. Sunday 10-4, Monday 5-7 p.m. 560 Davida Ave. (off Tillicum) 384-9820.

"GLASS FOR ALL REASONS"
Auto Glass — Residential
Commercial
New and replacement aluminum windows and patio doors. Call us first for
FREE ESTIMATES
Bossom Glass Co.
382-3031

TYNAN CHESTERFIELD CHAIR, $40; double dresser with mirror, $35; Khroeler loveseat, $85; Woodwards portable sewing machine, zig zag and design cams, $35; 2 drawer desk, $20; coffee and end tables, $25; lamps. 384-1978 after 5 p.m.

THISTLE BABY CARRIAGE, EXcellent condition, $25; Rossignol 300 skis, boots, boot press, bindings, poles, like new, used twice, $225. 386-1626.

ELECTRONIC ENTHUSIASTS! Thousands of electronic components from EX airline reservation system 45 units, also some multi-pair cable. 477-2104.

SAW SHARPENING
Circular and Handsaws
One Day Service
VIC. LAWNMOWER HOSPITAL
834 Johnson Street 386-8338

FLORAL DRAPES, SIZE: 7' long and 15' wide. One 45" long 123" wide, one 45" long 110" wide, 2 pair 33 long 90" wide, 33" long 100" wide, 2 lamps. 477-4638.

BRITISH INDIAN TAJ MAHAL Carpet. White with gold and avocado sprays. 10x14 with underlay, $700. 382-5211.

URGENT. HAVE BOUGHT NEW Van. Must sell three-month-old 1973 Mazda RX3 by next week. 385-8860.

TWO ALUMINUM WINDOWS, 4' by 5', as new. Self propelled reel type lawnmower. Pen 350 Level Line Reel. 388-4015.

CONVERTIBLE BED-CHESTERfield; Teco gas lawnmower; Fleetwood 21" black-white TV; Fireguard; wooden chairs. 592-6641.

COLLECTORS ITEM ONYX AND inlaid chess set; brass and copper gift items; embroidered dresses; Kashmiri rugs etc. 384-4292.

OR SALE ROYAL TYPEwriter $50. Smith Corona typewriter $20. Phone 382-5983 after 5 p.m.

PAIRS MENS BAUER SKATES, size 7 and 8. 10 speed Peugeot bike, 120 bass accordion. 642-3320.

HINA MINK JACKET, EXellent condition, $600 or nearest offer. 383-5517.

ONE 3-SPEED LADIES BIKE Good condition. 9x12 multiple pink rug. Best offer. 386-2056.

STUDIO CARDAMATIC KNITng machine, as new, $200 or nearest offer. 478-6883.

CHESTERFIELD AND CHAIR $50; green nylon carpet, foam backed, $50. 386-1676.

27" BLACK AND WHITE TV, console, good condition; 12x14 rug. 386-2731.

ELECTRIC STOVE, $175. RANgette. New, $100. 388-6393.

DECK BLODGETT GAS OVEN $400 firm. 388-5601.

100 MISCELLANEOUS FOR SALE

PLEXIGLAS, CLEAR OR COLored, cut to size or fabricated to your design. Think of storm windows, smoke colour covers for fine wood furniture, balcony wind deflectors. Canplex Plastic, Ltd., 638 John St., 383-0744. Open Saturdays 9-4.

CHAIN SAWS
SALES—SERVICE—PARTS
HOMELITE CHAIN SAWS
5 models, from $124.95
VIC. LAWNMOWER HOSPITAL
834 Johnson Street 386-8338

400-FT.-LONG X 1⅛" DIAMETER steel wire rope, piling loop each end; foam flotation material in 3"-thick slabs, enough for 35-man lifeboat; 30 greenhouse ventilators, 4'x2' hinges and glass. Call Joe, 478-5646. 2564 Burnside West.

NEED A DRYER?
Here's a dandy at the right price too! Moffat width perma press cycle $219.
BUTLER BROTHERS
1720 Douglas 383-6911

G.E. FILTER-FLO WASHER with water saver, $125. Westinghouse range, fully automatic, 125, frost-free 2 door fridge (Viking), was $695, sell $225, all in excellent condition. 385-0370, 386-9983.

ABC ELECTRIC
New and rebuilt major and portable appliances, vacuums, etc. all guaranteed. We also buy used appliances. 831 Yates, 382-7221.

CHESTERFIELD, 2 CHAIRS, Bernina Sewing cabinet, tape recorder Grundig stereo professional, single continental bed. 382-3019 after 5 and weekends.

REMEMBER!
A washer by another name is not a Maytag. Get yours today at C. TAYLER Home Appliance Ltd., 707 Johnson, 383-3281.

CANADIAN SILVER COINS wanted and selling. Also we buy Canadian stamps. Capital Coins and Stamps. 1008, West Burnside, 383-2634.

MYSTERIOUS
TALKING PENDULUM
Have all future questions answered. Send $2.98 for yours to P.O. Box 5002, Postal Station B, Victoria, B.C.

24' CONVEYOR HOIST, ¾ H.P. electric motor, good for putting bales of hay in lofts, etc. $250, or best offer. 479-2761.

MUST SELL STEREO, ELECTRIC blanket, miscellaneous, toys, china, waterless cookware, 20" fan, baby car-bed, miscellaneous items. 385-1554 after 1 p.m.

GARAGE SALE. FURNACE, BARbeque, gutter, leaded windows, trailer axle, etc. 1616 Kenmore. Saturday until 6 p.m.

COMMERCIAL FLOOR SANDER plus edger and all attachments. Was $250, to clear $200. Mel's Bargains, 3460 Quadra, 384-3152.

Aluminum Gutters
5" CONTINUOUS In baked enamel
B.C. ALUMINUM 479-3232

MEN'S HAIR PIECES
Excellent quality, so natural cannot be detected, reasonable, private appointments. 598-7853.

GENDRON STROLLER CRIB, navy, excellent condition, $35. Car seat, $10. 479-5385.

80 SQ. YDS. GOLD-BROWN shag, almost half price, also 10x12 rug. 385-4286.

STEREO CABINET WITH RADIO. Only one year old. Admiral. 386-1970.

B.C. GREENHOUSE BUILDERS. For information and brochures phone 385-8445 anytime.

REFRIGERATOR (MCCLARY), 12 cu. ft. clean, excellent condition. 382-0776.

CHROME TABLE AND CHAIRS, table, portable black and white TV, older fridge. 386-7640.

HOOVER UPRIGHT CARPET vacuum, 6 months old, $75. 386-8385.

LARGE THERMOPANE WINdow, damaged, free for the pickup. Phone 592-1071.

HALE CO. OIL FURNACE, 10,000 BTU, $100. 987-5413 North Vancouver.

BEIGE FLORAL DESIGN INDIA rug, 9x12, excellent condition, $450 or best offer. 592-0598.

CACTII SUCCULENT AND house plants, hand-smocked cushions, different types, 598-5650.

B AND W 23" RCA VICTOR CONsole TV, $25. One pair of lady's figure skates, Size 4. $10. 478-9790.

REMMINGTON STANDARD Typewriter. Good condition. 386-8670.

SELF-CLEANING RANGE. NEW, $320. 700x13 snow tires. Metal wardrobe. Brass TV stand and wringer washer. 478-3053.

SWIMMING POOL BUBBLE, 50'x26.' 477-5355.

FROST-FREE GOOD FRIDGE, $200. 598-8596.

DROP-ARM LOVE SEAT. GOOD condition. Metal bookcase. 592-4744.

DAVENO, $20. LOVESEAT, $60. 478-6954 and 592-6691.

TORO REEL 18" LAWNMOWER. Good condition. $75. 479-1175.

4'6" MATTRESS, $30; ARBORITE top table, $25. 384-0733.

103 MISCELLANEOUS WANTED

THE SALVATION ARMY Needs your re-usable clothing, furniture and household goods. "Help us to help others." Family Thrift Stores. Victoria, Sidney and Langford. For pickup — 386-3295.

WANTED AS TRADE-INS ANYthing of value . . . tools, garden furniture, dishes, hardware, doors, lumber, furniture or appliances as trade-in on new home furnishings. The Traders, 715 Finlayson St. Phone 388-6264. Open nightly till 9 p.m.

BRENTWOOD
BARGAIN BARN
BETTER QUALITY USED
FURNITURE AND APPLIANCES
Before you buy or sell
Compare our Prices
7115 West Saan. Rd. 652-1711

FAST ACTION — QUICK CASH
We buy your good used chesterfield — bed — dining suites; appliances, occasional furniture of all kinds. Call Buy-Rite, 385-4744 daily. Closed Wednesday.

FORMER AIR FORCE OFFICER will buy war medals named RFC, RNAS, RAF, RCAF. Also named medals to army and navy. D. Thomas, 200 Glendale Ave., St. Catharines, Ontario.

GOOD BOOKS ALWAYS BOUGHT
HAUNTED BOOKSHOP
822½ FORT 382-1427

SMALL METAL LATHE. PHONE 382-7442 between 8 and 5, weekdays.

TEA WAGON, QUALITY FURNIture, dining room suite, Royal Dalton plates, etc. 384-2225.

COMPLETE SET OF USED kitchen cabinets, must be in reasonable condition. 477-5688.

WANTED MEDITERRANIAN dining room suite. 4½x9 pool table. 477-3894.

WANTED: PIANO ACCORDION, Titano 120-bass. Please phone 384-2111.

WE BUY FURNITURE, HOUSEhold goods, pictures, tools, etc. Best cash prices. 386-0462 anytime.

SMALL BOAT TRAILER WANTed, 500 or 600 pounds, Eaton's or Simpsons make. 479-5735.

FRIDGES AND FREEZERS bought. 598-7422. All-temp.

NEEDED: CANNING JARS. Ph. 478-7716 days or 382-1562 after 5.

KILN APPROX. 15".
478-6290.

MANUAL BREAD MIXER FOR bread making 598-2294.

WILL PAY $1.00 FOR EVERY 50C piece, 1966 or older. 384-4972.

109 MISCELLANEOUS TO RENT

SAWYER SEWING CENTRES
RENT TO OWN
Domestic and Industrial
840 Fort St. 388-6228

115 SWAPS

HIGHWAY FRONTAGE
Commercial lot on busy corner, Trans Canada Highway, in rapidly expanding area. Accept small cruiser, or ? as part payment. 743-5005.

SWAP 8' CAMPER, PROPANE stove, sink for car-top boat and motor. 384-3239.

115 SWAPS

FOR SALE OR TRADE, MCCULlough 72 Horse aircraft engine, with 2 propellers, and many extras. O time on engine. Value to $600. 642-5975.

1974 REINELL 6-METRE HARDtop for sale or trade. Will take 24-26' fibreglass cruiser, or station wagon in part trade. 652-3237.

WILL TRADE MODEL 94 WINchester and singlebarrel shotgun for small boat motor. 478-7467.

SWAP OR SELL .22 250 RIFLE for 30.30 Winchester. 478-1150.

117 ANTIQUES

MAGGIE CAMPBELL'S ANtiques. Marked Davenport Dessert Service with handpainted bouquets of flowers and a green and gold leaf border. Circa 1850. Corner Moss and Fairfield Rd., 382-4814.

MAN'S 18 CARAT SOLID GOLD pocket watch, approx. 100 years old. Approx. 3 oz. of gold, one of a kind. $700 or best offer. 382-1424.

ANTIQUE AND FINE REPRODuction furniture at the Island Gallery, next to the Oak Bay Theatre, closed Mondays.

4 ANTIQUE BARBER CHAIRS, hydraulic, 483-3432, 6487 King Avenue, Powell River.

CAVEMAN TOOLS. PHONE BEtween 3-9 p.m., 642-3867.

120 GARDEN SUPPLIES

Fertilizer

AGED HORSE MANURE $1.00 bag. Minimum 5 delivered. 479-5016.

Plowing, Rotovating and Cultivating

DON'S TRACTOR SERVICE
Rotovate, plow, grass cutting, loading and hauling. 477-3913.

Seeds, Bulbs, Plants

TULIP BULBS, 20 NAMED varieties, $1.00 a doz. 478-2986.

Top Soil, Rocks and Fill

SCREENED TOPSOIL WITH MAnure and sand added. $10 per yard delivered, minimum 6 yards. Garden sand $4 per yard. Road gravel. E. Nixon Ltd. Phone 285-2333 or 385-5642.

CLEAN TOP SOIL, $7 YARD DElivered sand and gravel available prices on request. 478-6649.

NO. 1 TOP SOIL, AND GARDEN sand, small orders only, ½-4 yards. 477-5371.

CLEAN, RICH BLACK SOIL Order now for fast delivery. 383-1532.

BLACK LOAM SOIL, SCREENED $7.50 yd., unscreened $4.75 yd. 10 yd. minimum. 479-1544.

SHREDDED BLACK LOAM, 7 yds. $50. Bag $2. Sandy loam 7 yds. $42. 385-4356.

SCREENED LOAM SOIL, BEST for lawn. 7 yds. $49. 385-7220.

PEAT SOIL, 12-YARD LOADS, $6.50 per yard. 479-5648, 656-1211.

NURSERY TOP SOIL AND GARden sand. 658-5172 or 479-1582.

125 PETS AND SUPPLIES

GWILTS REG. ST. BERNARDS. Pups for sale from Canadian champion and O.F.A. Sire and Dam. Bred for conformation, size, color and temperment. Show quality. Frances Gwilt, RT 3, Box 638 Monroe, Wash. 98272, U.S.A. Phone (206) 793-3234.

ANIMALS' CRUSADER'S. REquire responsible homes for part chihuahua female dog, terrier type puppy four months, white cross-bred spayed female dog, likes children, also attractive kittens. 386-9832.

GREAT PYRENEES PUPPIES. Excellent show and breeding stock, by Ch. Serac of Dar-Jan, out of Crestwind Shelagh. Priced from $500. Crestwind Kennels, Box 717, McCall, Idaho 83638. Phone 208-634-2723.

HEALTHY ACTIVE GREEN Iguana, $25. Three chincillas with large well-built cage and a good supply of food, etc., $75 or offers. 382-8990 after 5 p.m.

STANDARD POODLE PUPPIES, sired, black, also two white miniatures and Afghan pups, quality and excellent temperament. Phone Duncan, 746-5805.

FREE TO GOOD HOME, spayed, female, black Lab. She needs room to run and preferably children. 382-8693.

HANDSOME BLUE-GREY MALE kitten. Gentle, intelligent, trained. Needs loving home. Neutering assistance offered. 388-9869.

PUPPIES FOR SALE LAB AND Shepherd cross. 1227 Pandora, 383-2932.

PUREBRED MALE SAMOYED pup, 9 weeks old, has shots, $75. 384-4575.

WHITE REGISTERED POODLE for sale. Call after 6 p.m. or weekends, 478-6386.

GERMAN SHORTHAIR POINTER pups. Wolfsjaeger's Dax V Spee, $100. 383-6505.

REG. AFGHAN SILVER MALE show stock, had shots. $250. Phone 334-3217, Courtenay, B.C.

9-WEEK PUREBRED SIAMESE kittens, no papers, trained. 388-7132.

FREE TO GOOD HOME, GERman Shepherd-Lab cross. 3 years old. Well-behaved. 388-9022.

GREAT DANES, PUREBRED, females. Brindl-fawn. 112-537 — 2644.

7-MONTH SPAYED FEMALE KITten needs home. Had shots. 384-5554.

BEAUTIFUL REGISTERED ST. Bernard, 1 year old, loves children, $250. 478-5453.

GERMAN SHEPHERD PUREbred, short hair,

150 CARS FOR SALE

Cornell
CHEV/OLDS
Cadillac
CHEVROLET TRUCKS
WINNEBAGO
Sales/Service 385-5777

KEY
A—Automatic
S—Power Steering
B—Power Brakes
R—Radio

DOMESTICS

1974 PONTIAC GTO 2-dr. 350, V-8, A.R.S.B. Vinyl roof, mags $5295
1974 MAVERICK 4-dr., V-8, A.R.S.B., air conditioning $4295
1974 NOVA 4-dr. 250, 6, A.R.S.B. $4195
1973 CHEVROLET Impala 4-dr. Ht. 350, V-8, A.R.S.B. $4195
1973 CHEVROLET Impala 4-dr. Ht., 350 V-8, A.R.S.B., air $4495
1973 CHEVELLE 2-dr., 350 V-8, A.R.S.B. $4195
1973 MAVERICK 4-dr., 302, V-8, A.R.S.B., air cond. $3595
1973 OLDS CUTLASS 2-dr., V-8, A.R.S.B. $4195
1973 BUICK APOLLO 2-dr. 350, V-8, A.R.S.B. $3895
1972 FORD GRAN TORINO 2-dr. Ht. V-8, A.R.S.B. $3495
1972 NOVA 4-dr., 6, A.S. $2895
1971 FORD Custom, 4-dr. V-8, R. $1795
1970 FALCON Fairlane 4-dr. V-8, A.R.S.B. $2295
1970 CHEVROLET Biscayne 4-dr. V-8, A.R.S.B. $2395
1970 MAVERICK 2-dr., 6, stand., R. $1895
1970 OLDS TORONADO V-8, A.R.S.B. P.W., P.S., air $3895
1969 FORD XL 2-dr. Ht. 390 V-8, A.R.S.B. $2495
1969 RAMBLER Ambassador 4-dr. V-8, A.R.S.B., air $1995
1969 FORD LTD 2-dr. Ht. 390 V-8, A.R.S.B., vinyl roof $2495
1969 CHEVROLET S.W. 327, V-8, A.R.S.B. $2595
1968 CHEVROLET 4-dr. V-8, A.R. $1495
1968 CHEVELLE Ht., V-8, A.R.S.B. $1995
1968 PONTIAC Parisienne, Ht. V-8, A.R.S.B. $1495
1967 DODGE 4-dr. V-8, A.R. $1195
1967 OLDS Cutlass 4-dr. Ht., V-8, A.R.S.B. $1895

IMPORTS

1974 DATSUN 710 2-dr., 4-sp. R. $3195
1974 VOLKS Dasher, 4-sp., R $4195
1973 MAZDA 808, 2-dr. 4-sp. R. $2795
1972 CORTINA L. 4-dr., 4-sp R. $2395
1971 CRICKET 4-dr., 4-sp. R. $1795
1971 TOYOTA Corolla 2-dr., 4-sp. $1795
1971 TOYOTA Corona 4-dr., 4-sp. R. $2195
1971 VOLKS Super Beetle, 4-sp. R. $2195
1970 VOLKS Fastback 4-sp., R. $1995
1969 CORTINA GT 2-dr., 4-sp. R. $1595
1969 CORTINA S.W. 4, auto. R. $2595

TRUCKS

1968 CHEVROLET P.U., V-8, 3-sp. $1995
1968 CHEVROLET 4x4 292, 6, 4-sp. $2895
1971 INTERNATIONAL Suburban, V-8, auto. $2495
1973 DODGE Club cab ½-ton P.U. and canopy 6, A R. $4495
1974 CHEVROLET chassis and cab, V-8, A.R., duals $6195

TRUCK AND CAMPERS

1968 GMC P.U. and camper, 4, 4-sp. R. $2895
1973 CHEVROLET ¾ P.U. and canopy, 6, 4-spd. $4295
1972 MAZDA P.U. 4-sp. camper $3895
1966 DODGE P.U. 6 St. camper $2195
1970 VOLKS 9-pass. bus, 4-sp. R. $2895
1970 VOLKS Van, raised roof, 4-sp. R. $2995

Cornell
CHEV/OLDS
Cadillac
CHEVROLET TRUCKS
WINNEBAGO
Sales/Service 385-5777

3050 Douglas (opp. Mayfair)
385-5777 'til 9 p.m.
Dealer Lic. D. 5388

1964 VW STATION WAGON. Green. 1,600 heavy duty twin-carb engine. Cost $750. Only 5,000 miles. Disabled Veteran wants to trade up to VW automatic. What offers? 592-4001.

66 MUSTANG FASTBACK. Power Steering Power Brakes, 289 Automatic. $1,300 or trade for best Volkswagen offered. 656-5787 between 5-9 p.m.

1951 FORD CLUB COUPE, Restored. Will sell or trade for Cadillac — early fifties of equal value. 479-6241 after 6 p.m.

'68 BUICK SKYLARK 2-DOOR hardtop. Power steering, power brakes, new tires. $1,400. 479-7696.

64 VOLKSWAGEN WINDOW VAN, radial tires, good motor, no rust, $975. 477-3669.

74 TOYOTA CELICA ST, 4 speed. 592-4936.

150 CARS FOR SALE

METRO
ALFA ROMEO
SUPER LOT IN SIDNEY

TRUCKS

74 FORD Club Wagon, auto., P.S., P.B.
74 GMC ¾-ton Sierra Grande Camper Special
74 FORD F100. Full power. 7,800 miles
73 FORD F250. 360 V8, 4-spd.
73 TOYOTA. Long box, auto., bucket seats
73 FORD F100 Ranger XLT. Full power
73 TOYOTA, Long Box
71 HILUX and canopy.
71 FORD F250. 360 auto., P.B.
69 GMC ½-ton. V8, std.
68 CHEV. ½ ton pickup.
68 DATSUN
67 DODGE 1 ton, automatic, and camper.
66 FARGO ½-ton, 4 spd.
63 THAMES Van
58 CHEV 1 ton flat deck

CAMPERS MOTORHOMES

73—22' Citation Hi-Liner motorhome, only 600 miles.
71—22' FORD. Fully self-contained. 3,800 miles.

CARS

74 PONTIAC GRAN AM
73 CORONA MK II 4 door sedan, auto
72 MK II wgn., auto
72 FORD LTD 2-Dr. Htp. Full power.
71 MAZDA 4 door, 4-spd.
71 VW 7-Passenger bus
70 V.W. 9 passenger bus.
70 CROWN, 4 door, auto.
69 COROLLA wgn. std.
69 NOVA 4 dr. sdn. V8, auto., full power
67 CHEVY II wgn. 6 std.
66 VAUXHALL wgn., auto.

NO REASONABLE OFFER REFUSED

IMMEDIATE DELIVERY ON ALL NEW ALFA ROMEOS
2000—GTV
2000—SPYDER
2000—BERLINA

656-4311
656-2821
METROCAN HOLDINGS LTD.
D—8156

PRICES SLASHED AT PALM MOTORS IMPOSSIBLE? COME SEE!!

72 FIRENZA S-W	$1352
69 TOYOTA	$1221
67 MUSTANG	$1307
66 CHEV	$411
65 VW	$560
65 PONTIAC A.T.	$347
64 DODGE A.T.	$293

2936 DOUGLAS AT BURNSIDE

69 VIVA	$412
67 FAIRLANE Ht.	$896
66 CORONET	$341
65 PONTIAC S-S	$293
66 CALIENTE	$407
66 DATSUN	$339
64 CUTLASS	$347
64 RAMBLER	$229

180 ISLAND HWY. DUNCAN
WE COVER THE ISLAND
D-8094 — D-8085

1966 MERCURY, POWER STEERING, power brakes, automatic, blue, $800 or offer. 386-0754.

59 FORD RANCHERO. $450. Evens. 382-8007.

1956 VAUXHALL, NEEDS MOTOR work, as is, $50. 478-6051.

67 SUNBEAM IMP., 32 MPG. 36,000 miles. $450. 598-5552.

'65 CHEV MALIBU STATION wagon, $600 or best offer. 382-4408.

1971 TOYOTA COROLLA COUPE 1200, excellent condition. 656-5870.

150 CARS FOR SALE

SUBURBAN MOTORS
North on Douglas

HOME OF
LINCOLN, MERCURY, MONARCH, METEOR, MONTEGO, COUGAR, COMET, BOBCAT, CAPRI AND FORD TRUCKS.

1975 INTRODUCTORY USED CAR SPECIALS

74 TOYOTA 1600. automatic transmission. Special $3295
73 MAZDA 2-door standard transmission, radio. Special $2895
73 TOYOTA 2-door standard transmission, radio. Special $2695
73 TOYOTA 4-door standard transmission, radio. Special $2795
72 CORTINA 2-door automatic transmission, radio. Special $1795

EXTRA SPECIAL

67 RAMBLER 2-door, 6, automatic, radio $895
66 CHEV 4-door, V-8, standard $695
69 VIVA 2-door standard transmission $695
68 DATSUN station wagon, standard transmission $995

TRUCKS

70 F100 pickup 6, standard transmission, Ford $1795
69 E100 Van 6, standard transmission. Ford $1795
63 F100 pickup 6, standard transmisson. Ford $595
72 ½-ton pickup, V-8, 4-speed transmission. International $2495

SEE THE NEW 1975 MERCURY MODELS

SAVE $$$ by leasing a 1974
BOBCAT 3-DOOR
$101 on 36 month lease
LEASE DEPT.

SUBURBAN MOTORS

WIDE OPEN UNTIL 10 P.M. WEEKDAYS
6 P.M. SATURDAY
3377 Douglas St. 386-6131
Dealer Lic. D-5904

PHIL
MERRETT MOTORS
9732 5th ST. SIDNEY

73 DART Swinger 2-door hardtop, V-8 auto., power steering, power brakes, radio. One owner.
64 CHEV. sedan, 6-cyl. automatic.
64 COMET 4-door sedan, 6-cyl.
63 ACADIAN Beaumont convertible, 6 cyl. automatic, power top, bucket seats, radio, floor shift.

656-5551
DEALER LICENCE No. D-8232

J. C. MOTORS

'74 ASTRE wagon AT $3595
'73 MAVERICK 6-cyl., auto. $3195
'73 CADILLAC coupe-de-ville $8995
'72 DATSUN 240-Z 4-speed $4195
'71 PINTO auto $1995
'70 TORINO GT. V-8, auto. $2195
'70 MARQUIS wagon $2695
'69 CORTINA 4-speed $1195
'69 CADILLAC DeVille $4495
'68 CAMARO SS, auto. $2195
'68 PONTIAC htp. V8 A.T. $1295
'68 DODGE HTP. V-8 auto $1995

837 YATES ST. 384 0921
Dealer Licence No. D-8191

ONE OWNER, 1968 VOLKSwagen Karman Ghia with 8,000 miles on new motor. One owner 1970 IHC ½-ton truck, new exhaust, new steel belted tires, new clutch. Both vehicles in very good condition. Tony Novecosky. 478-3464, 656-1233.

1971 GREMLIN, 6-CYL., RADIO, belted tires, $1595; 1970 Jeep Wagoneer, 4x4, V-8, auto., power steering, power brakes, $3795. D-5578.

VICTORIA JEEP
HILLSIDE at ROCK BAY

MECHANIC'S SPECIAL. '65 Buick Special. Mickey Thompson tires. 370 aluminum block. Indy tires. 310 aluminum block. Indy mags all around. 3-speed transmission. 388-6197.

'70 CAMARO LOADED finished in poppy red, new white oval tires and mags, new exhaust system. Tape deck, must see to appreciate. 592-9112.

'70 CHALLENGER, 440 SIX-PACK, every performance option — immaculate — 26,000 original miles. Asking $4,295. 598-3787 evenings and weekends.

68 GTX 440 AUTO. NEW TIRES mags, paint, good condition. $2300 or nearest offer. 384-6884.

'65 AUSTIN MINI, $800 OR offers. Phone 382-1446.

150 CARS FOR SALE

DOUGLAS
VOLKSWAGEN
PORSCHE
AUDI

YOUR LARGEST VOLKSWAGEN DEALER ON THE ISLAND

VW CAMPERS VANS, BUSES and DOMESTIC TRUCKS

74 V.W. WESTFALIA Camper. 9,000 miles, automatic, radio $7295
74 ECONOLINE FUNCRAFT camper, fully equipped, 5,000 miles $7195
73 VW SAFARI Camper, automatic, radio, 13,000 miles $7495
72 FORD ½-ton pickup and canopy. Completely equipped for trailer towing. Full power, automatic, 19,000 miles $4395
71 MAZDA pickup. Good condition $1995
72 VW Van. Excellent throughout $3495
72 FORD pickup, 4x4, Warn hubs $3995
72 V.W. WESTFALIA Camper. Fully equipped, low mileage. $5195
74 ECONOLINE FUNCRAFT raised top camper unit. Low mileage, like new throughout $7195
64 ARISTOCRAT 16' trailer, fully $1695
57 VW window van $795

PREMIUM DOMESTICS AND IMPORTS

74 GREMLIN, fully equipped $3495
74 MUSTANG MACH 1, 4 sp. $4995
73 AUDI GL sedan. Automatic, radio. Immaculate condition $6295
73 BUICK Century wagon. Full power, 13,000 miles $4795
73 CHEVY Nova. Automatic, power steering $3395
72 VOLVO 144 auto. sedan. $3995
71 V.W. Squareback wagon $2895
71 MGB ROADSTER. One owner, 36,000 miles. $3295

Plus a Terrific Selection of Used Volkswagens and Domestic Trucks and Campers

Immediate Delivery
Bank Financing

Douglas Volkswagen Ltd.
Porsche Audi
3329 Douglas Street
388-5466
Dealer Lic. D7052

1972 VOLVO 164
6-cyl. automatic, metallic blue with black leather upholstery, radio, power steering, twin carburetors, sunshine roof, and radio. One careful owner. 17,000 miles. Almost as new. Phone 592-3281.

1972 CRICKET. 4-DOOR, AUTOmatic. One owner, 17,000 miles. Excellent condition. Asking $2400. 388-4938.

1964 FORD FAIRLANE, AUTOmatic transmission, power steering, offers. Call 385-1025 between 5-10 p.m. weekdays.

FAMILY CAR
'69 Pontiac Parisienne. 4-door, V-8. Excellent condition throughout. $1,650. 656-5024. D5396.

'70 TOYOTA SPRINTER
4-speed, radio. Lady driven. One owner since almost new. 43,000 miles. $1,550. 656-5024. D5396.

MUST SELL: 1972 CORONA Mark II Toyota sedan. Radio, new steel-belted radial tires. 39,000 miles. Asking $2995. 652-5634.

'64 VALIANT AUTOMATIC, 2-door hardtop, $750. View at 210 Dundas.

1971 PONTIAC (VENTURA)
6-cylinder, 4-door, power steering, 25,000 miles, $2,400. 479-2383.

'67 MGB GT GOOD CONDITION, asking $1,550. Phone evenings, 477-8397.

'68 CORTINA GT, EXCEPTIONAL condition, $1,500 or best offer, 386-7921 or evenings 658-8818.

1971 FORD CUSTOM 500, TWO door hardtop, $1,600. Phone 384-1629.

'65 COMET, '69 302, BEST offers. Before the 15th of October. 383-8339.

1965 VAUXHALL VIVA, GOOD running order, $550, tested. 477-8239.

1965 CORVAIR MONZA TUDOR hardtop automatic, low mileage — $695. 592-6644.

68 OLDS, 455, POWER STEERing, power brakes, excellent condition. $1695. 384-7762.

ORANGE 1974 CORVETTE 350 4-speed, panel top. 478-6044.

1966 FORD FAIRLANE 500, 4-door, automatic, $795. 598-5038.

1956 METEOR CONVERTIBLE, 390, 4-speed. Best offer. 383-2578.

'54 CHEVROLET, 565. Phone 598-1863.

1958 MARK IX JAGUAR IN MINT condition, $8,500. Phone 743-2982.

NINE-PASSENGER BELAIR STAtion Wagon. $4,000. 642-5795.

'59 VAUXHALL, A-1, $150. 385-7109.

'65 BEAUMONT, 4-DOOR SEDAN 652-2055, 2335 Tanner Road.

'63 PONTIAC, $150; '64 PONTIAC wagon, $250. Both tested. 479-8327.

73 TOYOTA SELICA, ST, BLUE, brand new Michelin tires, 383-1990.

63 IMPALA SS 327, CONSOLE shift, radial. Offers. 385-4698.

150 CARS FOR SALE

McCALLUM
DATSUN
VOLVO
McCALLUM
1101 Yates at Cook
382-6122

73 VOLVO 164E. 6 cylinder.
72 DATSUN 510 4-speed
72 FORD V8 pickup, automatic.
73 TOYOTA HILUX Pickup, 20,000 miles
70 V W. Beetle
69 MARAUDER X100. Loaded!
69 FORD ECONOLINE 1-ton van
68 COUGAR. Loaded.
67 FORD ¾ ton camper van

Good Selection of Company Trucks and Demos!

Dealer Lic. D6822

McCALLUM MOTORS LTD.
1836 Island Highway
Colwood Corners
478-1741

THE WIDEST SELECTION OF RECREATION VEHICLES IN STOCK NOW!

74 DATSUN Pickup and canopy.
74 DATSUN 1800 pickup. 4 speed.
74 DATSUN 710, 4-door sedan. 4-speed, radio, vinyl roof.
73 DATSUN 610, 4 peed.
73 MAZDA RX3 station wagon.
73 DATSUN pickup, automatic, and BUCCANEER camper shell.
72 DATSUN pickup and Capilano camper.
72 FORD ¾-ton crew cab.
73 DATSUN 610 automatic
72 VEGA Hatchback, 4 cylinder, automatic, radio.
70 IHC SCOUT, 4x4.

BANK RATE FINANCING
NO DOWN PAYMENT
McCallum Motors Ltd.
Dealer Lic. D6820

WITH '75 PRICES GOING UP you shouldn't overlook this one. 1971 Ford Galaxie 500, 2-door hardtop, full powered and auto transmission, in excellent condition. Brand new tires and not a dent in the body. Asking $2400. 385-6059 nights of 382-6145 weekdays.

SUPER SPORT
1972 Camaro SS, 350, Console automatic, wide ovals. 25,000 miles. Local, one-owner car. $3,895. Consider trade. Cadboro Bay Motors. 477-2102. DL8509.

1966 SUNBEAM MINX, 20,000 original miles. One owner driven. White with red leather upholstery. Immaculate inside and out. $800. 598-7356.

'69 CHEV IMPALA 2-DOOR hardtop V-8, automatic, power steering, power brakes, radio, good condition, offers. Leaving country. 382-8896.

68 DODGE POLARA
V8 automatic, power steering, power brakes, radio. $950. 386-2772 after 5.

1967 CORTINA 1500, 4-SPEED, completely rebuilt engine. Radio and tape deck. Bills to prove. $995. 388-5737.

1970 CUSTOM SKYLARK Buick, 4-door sedan, low mileage, immaculate condition, to view, please phone 598-7531.

1962 DODGE DART. ECONOMICAL Slant Six. Standard transmission. Good condition. Tested, $350 or offers. Must sell, 479-2293.

S.S. CAMARO 396
'68 Camaro, black interior, 4-speed, excellent shape, $2,700 or best offer. 477-9220.

1952 CHEVROLET, NEEDS BATtery, radiator, and one tire. Body in good condition. $100. 478-7912. 3-9 p.m.

'71 SUPER BEETLE. AUTOMATic 43,000 miles. Extensively re-fitted mechanically. Priced to sell. Going South. $1800. 642-5080.

'70 MUSTANG, BOSS 302, 4-speed, Detroit locker, 4.11, ¼ cam. Shelby susp. tape, deck. 479-4436.

1965 MORRIS MINOR COUPER, good condition, needs minor repairs $800. 385-7030.

1966 CORVETTE, EXCELLENT condition. Phone after 5 p.m. 748-2755.

68 BUICK SKYLARK, 2-DOOR hardtop, Power steering, power brakes, new tires. $1,400. 479-7696.

'68 PONTIAC PARISIENNE hardtop, 327 automatic, good condition. $1200 or offers. 388-9810.

'74 DART HARDTOP, 6 CYLINder standard Keystone mags, tape deck. 385-1655.

1964 PLYMOUTH. TESTED. Good running condition. New snow tires. 1752 Lee Ave.

1970 MAZDA 1200, PISTON. EXcellent condition. $1600. 479-8368.

1966 MUSTANG
384-4403

150 CARS FOR SALE

DePAPE
Get in on a "BUY"

Sports Cars

74 MGB
Radio, low, mileage, tonneau cover.
74 MG MIDGET ROADSTER
Radio, radials, 5000 miles, like new.
73 TR6
Radio, tape deck, radials, overdrive, beautiful color, like new.
72 TR 6
Radio, tonneau cover.
72 MGB ROADSTER
Radio, tonneau cover. ENJOY THE SUN!
71 GT 6 PLUS
Radio, radials, mag wheels, very clean.
70 FIAT 850
New top, new paint, cute as can be. Be quick for this one.

'73 AUDI LS100
4-door, automatic, radio, sunroof, local one owner, with only 14,000 miles. Beautiful.
'73 Mercedes 450-SL
Hardtop and softtop. FM Radio. V-8, automatic, power steering, power brakes, power windows. Factory air. ELEGANT. NEED WE SAY MORE!!!
72 VOLVO 164E
4-door, automatic, power steering, power brakes, leather seats, fuel injection. Only 16,000 miles.
72 Toyota Celica
Radio, tape deck, sharp.
74 DATSUN 610
Radio, tape deck, sharp. Auto
74 CHRYSLER 'NEWPORT'
73 TOYOTA
PICKUP WITH CAMPER
73 TOYOTA
Corona MK II 6-cyl. auto, P.S.
73 GREMLIN X
72 DATSUN 610
4-door
'72 MUSTANG
V-8 Automatic, Power Steering, Power Brakes, Radio.
'62 MERCEDES 230
LIKE NEW
FUN VAN
Stereo, carpeting, mags, tires, bed, cupboards. Gorgeous looking with special paint. Hurry guys and Gals.

DePape Motors Ltd.
ALL CARS INSIDE
760 JOHNSON STREET
384-8035
Rear of Shell Station
Dealer Licence No. D6302

NATIONAL MOTORS
(Victoria Ltd.)
819 YATES 384-8174
DEALER'S LICENSE D-6391

1967 PONTIAC GRAND PARIsienne, black vinyl-gold, power windows, air, stereo, executive driven, $2,350 or best offer 478-8343 days, 743-2165 evenings and weekends.

NEW ROTARY
1973 Mazda RX3 station wagon brand new—150 miles, save $1000 only, $3800, consider trade. Cadboro Bay Motors, 477-2102 or 477-9443 evenings. DL 8509.

'72 VEGA, GT MOTOR, 4-SPEED, custom steering wheel, gauges, five radials on mags. Radio, 8-track stereo 4 speakers. $2,400 firm. 479-4153.

1968 CHEVROLET IMPALA. 4-door sedan, 6 cylinder, radio, rear speakers, 73,000 miles, in excellent condition, $1,200 or best offer 386-9930.

'65 BEAUMONT 2 DOOR HARDtop, 283 automatic, very clean, in good condition, one owner, asking $1250, phone 652-2296, 7105 East Saanich Rd.

1974 CADILLAC COUPE DEville. AC Tilt 6 way power seat, power antenna, power windows, AM FM Radio. Telescopic steering. Phone owner 592-3540.

'68 NOVA, LOADED. 350, BORED 10-1 pistons, cam, high rise, scatter shield, Muncie M22 close ratio four speed, 4.55 posi, must be seen. 478-4562.

1972 Vega Hatchback. Good condition. Excellent gas mileage. $2,400 Must sell as we are leaving Canada. 479-2067.

'64 T-BIRD, DELUXE MODEL tape deck, radio. Cragar mags, beautiful condition. Only $1,500. 477-4161.

64 VOLKSWAGEN REBUILT motor, rebuilt transmission, fine interior. Good condition. 382-1963 noon to 6.

1973 MAZDA RX3, 2 DOOR coupe, mags and SB radials, 10,000 miles. Immaculate shape, still on warranty. After 5 p.m. — 479-7293.

1971 ROVER V-8, 1 OWNER, A-1, many extras. $3,850. 598-1359 after 6 p.m.

MUST SELL 62 IMPALA SS, 283, 3 speed, mags, bucket seats, good shape. $850, 383-0009.

'70 MUSTANG. AUTOMATIC, power steering, power brakes, radio. $3,700. 479-4520.

1973 GREMLIN X- 304, 3-SPEED. Rally wheels, white lettered tires Low mileage. 382-3369.

STRAIT MOTORS LTD.
We buy and sell premium cars.
1513 QUADRA D-7821 384-8191

MOVING, SELLING 63 PONTIAC Strata Chief, $175 or best offer. 478-1466.

63 FORD FAIRLANE 500, 6 automatic, needs minor body. $300 firm. 386-7104 after 5.

1972 TOYOTA COROLLA 1600, 4-speed, two-door, 24,000 miles. Asking $2,150. 479-1175.

'64 DODGE POLARO, 383, 4-speed, for sale or trade. Mag wheels. 478-1972.

64 FORD FAIRLANE STATION Wagon. Good Shape. $500. 3940 Braefoot Rd.

'68 PLYMOUTH SATELLITE. 2-door hardtop. 318 V-8. Needs minor body work. $1,350. 592-0201.

150 CARS FOR SALE

peter pollen ford
1060 YATES AT COOK
384-1144

7-DAY MONEY-BACK GUARANTEE

'72 DATSUN 240-Z, air conditioning $3995
'68 TOYOTA Crown wagon $1195
'72 TORINO Gran Sports $3895
74 VEGA wagon $3395
73 MUSTANG V-8, automatic transmission, power steering, radio $3495
73 PLYMOUTH Fury III $3495
72 COMET, $2495
72 CORTINA G.T. $2695
69 FORD COUNTRY SEDAN $1995
70 CORTINA wagon, radio $1895
73 PINTO Wagon $3395
71 CORTINA $1895
74 DATSUN "610" sports $3795
70 CORTINA 2-door automatic $1695

'74 ¾-ton Truck and 9½ OKANAGAN camper.
Low mileage and full deluxe.
$7295

TRUCKS

72 FORD ¾-ton 6-cylinder, 3-speed $3495
72 DATSUN pickup and canopy $2395
67 INTERNATIONAL ¾-Ton $1395
71 FORD ¾ Ton $3295
71 FORD ¾ Ton 4x4 crew cab $3895
73 COURIER, automatic, radio $2895

PETER POLLEN
FORD
SALES LTD.
1060 Yates 384-1144
Dealer Lic. D-6830

GEM

74 DART 4-door, 6, auto.
74 AMBASSADOR 4-dr., loaded
73 TOYOTA Corolla 2-dr.
72 POLARA 2-dr. Ht.
72 CHEV. 4-dr. Htp.
71 PONTIAC 2-dr. Ht.
70 CADILLAC El Dorado
70 IMPALA 2-dr. Ht.
69 VOLVO 142 2-dr.
69 OLDS 4-dr. Ht.
69 TOYOTA Corona 4-dr.
68 TORINO 2-dr. Ht.
68 CATALINA station wagon
68 POLARA 2-dr. Ht.
66 CHRYSLER 4-Door, automatic

Gem Motor Sales
480 Esquimalt Rd.
382-7195
Dealers Licence No. D-5122

BEAUTIFUL CONDITION
1966 Dodge Coronet 500 Convertible. Power steering, power brakes, radio, bucket seats, consul. New paint, new tires and mags. Asking $2,300 or best offer. 1830 Fern St., Apt. 103 after 4 p.m.

1968 ISUZU BELLET, GOOD CONdition, needs brake job, $500 or best offer. Ph. 749-3580 after 6 p.m.

1974 ECONOLINE SUPER VAN with windows, 5,000 miles, automatic, radio. Call 386-7594 or 592-1562.

'73 DATSUN 610, MAGS, RADIO, tape, top condition, low mileage, 4 speed. 383-3897.

TAKE OVER PAYMENTS ON good repossessed cars. 382-3567 except Sunday.

'72 DATSUN 510, AUTOMATIC, 18,000 miles, $2350. 385-4035 after 6 p.m.

SHOW CAR, 1968 MUSTANG, over $5,690 invested, asking $2,800 or best offer. 598-1878.

'70 VIVA GT, NEW TEST sticker, excellent shape, $1,295 or offer, phone 479-2270 or 382-1197.

1968 VW KARMANN GHIA, REbuilt motor, new paint, excellent condition. 656-5846.

1969 BUICK SKYLARK, 2 DOOR hardtop, new radials. Excellent condition. 479-8497

MOVED, NEED CASH, EXECUtive driven '71 T-Bird, fully equipped, low mileage. 478-0260.

'73 VW BEETLE, VERY GOOD condition. 23,000 miles, offers. 383-0335.

150 CARS FOR SALE

EMPRESS
PONTIAC BUICK LTD.

WE RUN A VERY SIMPLE BUSINESS.

74 APOLLO 2-door Hatchback 6, automatic transmission, power steering, radio. Finished in yellow with black vinyl interior. Very clean car $4195
74 VENTURA 2-door sedan V-8, automatic transmission, power steering power brakes, radio. Finished in gold $4195
74 LE MANS 4-door sedan. V-8, automatic transmission, power steering, power brakes, radio. Finished in two-tone maroon and white $4395
74 ASTRE Hatchback 4-cylinder, automatic transmission, radio. Maroon $3495
73 PONTIAC CATALINA 2-door bardtop, V-8, automatic transmission, power steering, power brakes, radio. Factory air conditioning. Finsihed in silver with black interior $4495
71 VOLVO 164, 4-door sedan, 6-cylinder, automatic transmission, power steering, radio. Finished in white with red leather interior. Low mileage $3895
73 GMC SUBURBAN 4x4 V-8, 4-speed, power steering, power brakes, radio. Extra seats, locking hubs. Finished in boue $5995

VANCOUVER ISLAND'S LARGEST SELECTION OF GOODWILL USED CARS

382-7121
2867 DOUGLAS AT TOPAZ
Open 9 'til 9
Sat. 9 'til 6
Dealer Licence
D 7326

Wille Motors

74 PINTO Wagon, 2,000 mi.	$3695
74 FORD ½-ton	$4595
74 FORD Super van	$4595
73 DATSUN 1200	$2195
73 OLDS Cutlass	$3895
73 FORD ¾-ton, camper	$6995
73 FIAT 128	$2595
72 AMBASSADOR, air	$3295
72 TOYOTA Corolla, 4-spd.	$1995
72 MARINA GT, 4-spd.	$2295
71 TOYOTA MK II, 4-spd.	$2395
71 GALAXIE 500, 2-dr. ht.	$2995
70 TORINO Squire S-W	$2995
69 COBRA 428, 4-speed	$2495
68 CHEVELLE 6, auto	$1495
68 T-BIRD Landau	$2595
67 FORD ½-ton auto.	$1595
67 COUGAR XR-7	$2395
67 METEOR, full power	$1395
65 MARLIN, collector's item	$1395
62 T-BIRD Landau, mint	$2195

OPEN 9 TIL 9
3240 Douglas at Cloverdale 382-2313
Dealer Lic. No. D-7366

1974 CHRYSLER
Beautiful car in immaculate condition. Just over 5,000 miles. Sun roof, vinyl top, AM-FM stereo, tape deck, power split bench seats, all vinyl interior, air, many other extras. Average 17 m.p.g. on the highway. Lists for over $10,000. Asking $7500 or best offer. Must sell. 383-1540 eves.

1974 CHRYSLER NEWPORT only 990 miles, automatic, power steering, power brakes, vinyl roof and seats, rear defogger, radio, take trade or down payment for house. 4101 Cortez corner Feltham. 477-0466.

GOOD HIGHWAY CRUISER
Very clean, fast and economical 970 Plymouth Belvedere four door, 318 V8 standard, radial tires best offer. D6905 Capri Motors 385-3512.

'72 MERCURY MONTEGO, TESTed till July '75, new tires, new car condition, automatic transmission, powr brakes, power steering, first offer over $2700. 382-6181 after 5:30, 383-7745.

1971 PINTO, 2-DOOR, 4-SPEED, radio, immaculate. Canary Yellow. $1495. See it at 1371 C, Craigflower Rd.

'63 RAMBLER, TWO-DOOR, 6-cylinder. Excellent condition, $275 cash. 384-5228.

69 AUSTIN AMERICA. EXcellent shape, 54,000 miles. $1200. 386-9726.

1971 MUSTANG FASTBACK, NEW clutch, brakes, mags. Real sharp. $2895. 478-9329.

68 FIREBIRD 400, AUTOMATIC, rebuilt motor, new tires, brakes, shocks. 382-7897.

T.O.P. PLUS '73 B CUDA; BUCKet seats, P.S., P.B., low mileage, 478-0260.

1973 CAPRI V-6, 4-SPEED, RADIO and vinyl roof, immaculate condition, $3,650. 477-1360.

1974 SUPER SUNBUG, PRICED for quick sale. 656-4934.

1970 BUICK SKYLARK, ALL extras. One owner. 656-2845.

'62 CHEVY II, 4-CYLINDER. $425. 386-0564.

'66 DATSUN STATION WAGON, offers. 656-3552.

63 FORD GALAXIE, GOOD CONdition. $225. Phone 477-8097.

'63 CHEV IMPALA, 283.- Phone 384-6598.

62 CHEVY II, RUNS WELL, $290. 382-2634.

1968 MG, EXCELLENT CONDItion. 383-8350.

150 CARS FOR SALE

HONDA
HONDA car centre
386-6707
909 YATES

Business Is Booming

HERE ARE SOME TRADE-INS ON NEW HONDAS

ALL VEHICLES HAVE BEEN CHECKED

1964 CHEV Bel Air, automatic transmission. Beautiful condition. Ideal family car.
1964 CHRYSLER New Yorker. All power. Showroom condition!
1973 MERCURY Meteor
1965 RENAULT automatic
1972 COLT, automatic, radio, light green in color.
1972 TOYOTA Corolla "1200," automatic transmission.

NO REASONABLE OFFER WILL BE REFUSED ON THESE VEHICLES

Call STEVE COLE
ALEX CRONSBERRY
TODAY

Dealer Lic. D-8217

Speedway
VOLKSWAGEN
PORSCHE • AUDI

VOLKSWAGEN
PORSCHE
AUDI

USED VOLKSWAGENS

72 VW Fastback A.T.
72 VW Window Van
72 VW Semi-camper
71 VW Super Beetle
71 VW Beetle
70 VW Beetle
70 VW Stn. Wgn. A.T.
70 VW Stn. Wgn.
69 VW Notchback A.T.
67 VW Beetle
64 VW Beetle
61 VW Beetle

CAMPERS

74 VW inc. fridge and stove
73 VW Westfalia A.T.
73 VW Safari
73 VW Westfalia
71 VW Westfalia

SPORTS CARS

73 MGB Conv.
73 MGB GT
73 Triumph Spitfire
72 Porsche 914
72 MG Midget

See these and many more on our big used car lot on Yates St.

Speedway Motors Ltd.
971 Yates at Vancouver
Dealer Licence D-6055

385-2415

NEW
AUSTIN MARINA
1800 CC
2 and 4 DOOR AUTOMATICS

GOOD COLOR SELECTION

$3045

PLIMLEY
BRITISH CAR CENTRE
1010 Yates 382-9121
Dealer Licence D-5852

1974 260Z DATSUN, EMERALD green metalic, front spoiler, U.S. mags, with Michelin racing tires, broken in 2200 miles. Must sell, leaving for Europe, sacrifice for $6500. 384-7922.

973 BUICK LESABRE V8 4 door, automatic transmission, power steering, power brakes, radio, steel radial tires, 28,000 miles. $4300. 382-6840.

WHITE 59 FORD, 2-DOOR HARDtop, good condition. Offers. Parts and accessories. 388-5981 or 656-5405.

72 CHEV. STATION WAGON, AUtomatic, power steering, power brakes, 39,000 Miles. 385-9998, after 5 p.m.

CLASSIC CADILLAC, 1959 COUPE de ville, 1 owner, best offer. 383-2528, between 5:30 to 7:30 p.m.

68 DATSUN WAGON. $550 OR fers. 383-6701.

150 CARS FOR SALE

S&H TOYOTA

TOP DOLLAR On Your TRADE!!

'73 DATSUN 240Z
New Condition
$5395

USED TRUCKS

74 TOYOTA HILUX with canopy. Low mileage $3559
72 TOYOTA HILUX Pickup Special $2395
69 CHEV ½-ton V-8, radio and fibreglass canopy. Split rims $2595

USED CARS

73 CELICA ST, automatic transmission. Yellow $3995
73 TOYOTA MK II station wagon, 6-cylinder, AM-FM radio, power steering plus many extras. Green $4195
73 PINTO automatic transmission, radio, vinyl top, yellow. Only 12,000 miles $2795
72 MAZDA 616, 4-door. Just like new. 9000 miles. Orange $2595
72 TOYOTA CORONA 4-door sedan, automatic transmission, radio. Red $2795
71 VW FASTBACK 4-speed, radio. Just like new $2495
71 TOYOTA MK II 2-door hardtop $2495
71 FORD LTD station wagon woodgrain siding, power steering, power brakes, radio $2495
70 TOYOTA MK II sedan $2195
69 MAZDA 4-door station wagon $1495

SPECIALS

63 CHEV sdn. $100
59 CHEV wgn. $100
60 PONTIAC $250
61 OLDS $195
63 ACADIAN wgn. $195
64 FORD "500" sdn. $295
65 CARAVELLE $395
66 DATSUN wgn. $395

No Down Payment
BANK FINANCING AVAILABLE

SAUNDERS & HITCHMAN
Sales & Service Ltd.
2040 CADBORO BAY ROAD AT FORT AND FOUL BAY
DEALER LICENCE D5021
592-2471

HORWOOD MAZDA

USED CAR SALE!!
NO REASONABLE OFFER REFUSED
73 Mazda 808 Cpe. A.T.
72 VW Sunroof
72 MG Midget
72 Vega Hatchback
72 Mazda 1800 PU.
71 V.W. Deluxe
71 Datsun 510
70 Mazda Wgn.
70 Toyota 1200 AT
70 Challenger
70 Maverick
69 Vauxhall Auto.
68 Vauxhall Wgn.
68 Datsun, 510
68 Cortina 1600
67 Datsun
67 Barracuda
66 Rover TC
64 Falcon S.W.

MANY MORE TO CHOOSE FROM

73 MAZDA
Low Mileage Demos

HORWOOD MAZDA
385-1451
Johnson and Blanshard
DEALERS LIC. D-7222

150 CARS FOR SALE

DRIVE WITH A SMILE TO

ENSIGN CHRYSLER PLYMOUTH

DOWNTOWN YATES AT COOK

you'll make BIG SAVINGS on USED CARS

BANK PAYMENTS
Available on approved credit

'74 Dart Swinger
'74 Mustang II
'74 Mustang II Hatchback
'74 Fury III's
'74 Satellite Customs
'74 Satellite Sebrings
'74 Valiant Customs
'74 Valiants
'74 Valiant Scamps
'74 Valiant Dusters
'74 Ford Mavericks
'74 Mercury Bobcat S-W
'74 Plymouth Cricket
'73 Chrysler Newport
'73 Chev Impala
'73 Ford Thunderbird
'73 Chev Malibu
'73 Duster "340" 4 speed
'73 Valiant (air)
'73 Fury III
'73 Cortina "2000"
'73 Vega Panel At.
'73 Toyota Corolla A.T.
'71 Valiant Duster

ENSIGN
Chrysler Plymouth Ltd.
Dealer Lic. D 7349

DOWNTOWN YATES at COOK
386-2411

Open Weekdays Till 9:00

150 CARS FOR SALE

Brian Holley MOTORS LTD.
FIAT VOLVO

Our Best Ever Selection of USED FIATS and VOLVOS

FIATS

1974 128 SPORT L. Owner transferred. Only 1,700 miles! Red-tan interior. Wheel trims and side mldg. Great savings on new! $3595

1973 124 SPIDER. One enthusiastic owner, AM-FM stereo. Orange with black interior. $4295

1973 124 SPIDER. French Blue with black interior, radio, only 17,000 one-owner miles! $3995

1972 124 SPECIAL, automatic 4-door. One owner, low mileage, radio, Michelin radials. $2895

1972 128 4-door. FIAT's economy machine. One owner, low mileage. $2195

VOLVOS

1974 141 Automatic 4-door sedan. Dark green with tan interior, radio and balance of new car warranty. Great savings on now.

1971 164, luxury 6-cylinder with A.T., P.S., sun roof. Metallic gold-tan leather, one owner, exceptionally low miles. Immac.!! $4895

Special Low Rate BANK FINANCING!

Service Department NOW OPEN 6 Days a Week! 8 A.M. - 9:30 P.M.

Brian Holley MOTORS LTD.
FIAT VOLVO
3319 Douglas
384-1161
Dealer Lic. D6318

1964 BUICK ELECTRA 225, excellent condition, all power, low mileage. $1100 or best offer. 385-2350.

'69 PONTIAC CUSTOM PARISienne, 2 plus 2, power brakes, steering, windows, 427 automatic, as is, $1500. Ask for Herb, 382-0401.

65 CHEV. BISCAYNE, 6-CYLINder standard, clean, recent tune-up, new carburetor, radio. $480. 479-6504.

1970 PLYMOUTH FURY III 2-door hardtop, economical 318, automatic, excellent throughout. Trades considered. $1,950. 385-5854.

1972 CORTINA L, LOW MILEage, good condition, new Michelin X, offers. Phone after 6 p.m. 598-7717 ask for Jim.

'74 TOYOTA CELICA, WHITE, excellent condition. Asking $4,000. 592-2962.

69 VOLKSWAGEN FASTBACK, excellent shape, automatic, good mileage. 383-6813. 2502 Empire.

1960 SUNBEAM RAPIER, NEEDS body work but running. $175 or best offer. Phone 477-5353.

'69 MACH I, EXCELLENT CONdition. $3,500. 477-6852.

1926 CHEV TOURING, FULLY restored, must sell. 592-1338.

68 CORTINA, GOOD CONDITION. $1,100. 477-1062.

151 SPORTS CARS

CORVETTES

'74 PANEL 250, auto, Silver
'74 PANEL 350, 4-spd, Green
'73 ROADSTER 350, 4-spd, 2-tops
'73 PANEL 454, 4-spd, Gray
'72 PANEL 350, Auto, White
'72 PANEL 454, Auto, Blue
'66 HARDTOP 427, 4-spd, Red
'66 HARDTOP 327, 4-spd, White
'65 ROADSTER 327, 4-spd, Silver
'65 ROADSTER 327, 4-spd, Blue

Garden City AUTO SALES
2978 Douglas Street
Dealer No. D5-605 382-9111

SPORTS CARS

'71 MGB Roadster
'68 FIAT 850 Convert.
'67 MGB-GT Wire-Wheels
'65 MGB Roadster
SPECIAL—
'66 SUNBEAM Tiger
Newly rebuilt Hi-Performance 260 18 Motor and Transmission

Garden City AUTO SALES
2978 Douglas Street 382-9111
Dealer No. D 5605

974 PORSCHE 914 1.8 LITRE. ,000 miles. Excellent condition. Michelin X radials. Performance roup. AM-FM radio. 477-3051 after p.m. or 478-7525.

1974 FIAT 128 COUPE. ONLY 3,000 miles, mint, red and tan interior. German mags, wide Pirelli, total value $4200, will sell at $3,700 or offer. 477-1486.

RED DUNE BUGGP FOR SALE. Rebuilt and reconditioned engine. New wiring. Good tires. City tested. Phone Chris at 386-2525, 9 a.m. to 6 p.m.

VOLKSWAGEN DUNE BUGGY, $600 or offers, phone after 5, 592-0364.

MG MIDGET. METALLIC BLUE. Excellent condition. New brakes. $950. 592-4789.

'69 TR6, WIRE WHEELS, 45,000 miles, excellent condition, must see to appreciate, 1016 Lodge.

1968 TRIUMPH GT6. CALL 598-3932 between 5 and 7 p.m.

1970 TR6, EXCELLENT CONDITION, $3,000. 477-9174.

151 SPORTS CARS

1958 AUSTIN HEALEY 100-6, hardtop, wire wheels, overdrive, Michelin radials. Asking $1,195 or will consider trade. 213 Ontario St.

1972 MERCEDES DIESEL, EXcellent condition, 27,000 miles, new Michelin tires, $7500 firm. No trades. 746-7695 Duncan.

1970 850 FIAT SPYDER CONvertible. New paint job, radio, excellent condition. 40+ m.p.g. $1,750. 656-3317.

FIAT 128 SPORTS COUPE, 14,000 miles, 30 m.p.g. Clal eves. 477-9836.

1969 PEUGEOT 204 COUPE. 2-door Hatchback. Radio. Like new. $1,495. 598-4065.

1969 MGB GT, EXCELLENT CONdition, wire wheels, radials, radio. $2400. Must sell this week. 598-1151.

'73 TR6, 9,400 MILES. EXcellent condition. Green. Can arrange financing. $4,595. 477-9630.

'73 TRIUMPH TR6, 8,000 MILES, AM-FM radio, excellent condition $4,300 firm. 384-8735.

'65 SPRITE, GOOD SHAPE. Phone 478-3188.

'73 CORVETTE. 350 AUTO. panel top, all power. 479-2161.

1973 240Z, 17,000 MILES, EXTRAS. $5100. 388-4995.

'70 LOTUS ELAN, $3,000 PLUS trade or $4200 cash. 592-9051.

152 TRUCKS AND BUSES

DRIVE WITH A SMILE TO

ENSIGN
Dodge TRUCKS AND RECREATION VEHICLE CENTRE

QUADRA at CALEDONIA

For that WINTER PROJECT

We have for immediate delivery

1974 DODGE B200
Window Maxi Vans
V-8, power steering, automatic transmission, radio.

with

Funcraft
Fibreglass Roofs
with windows, panelled walls, vinyl flooring, bunk rails.

All ready for the man who wants to finish the interior himself as a winter project.

Several to choose from.

Good Selection of QUALITY used trucks all with 24 month
G. W. Warranty in writing

Pickups, Vans.

Flatdeck, Mini-motor Homes

Standard and automatic transmissions.

2 and 4-wheel drive

ENSIGN Chrysler Plymouth Ltd.
TRUCK DIVISION
QUADRA at CALEDONIA
386-2411
Ask for Truck Sales
Dealer Lic. D 7318

1974 JEEP RENEGADE, FOUR wheel drive. Warn Hubs, heavy duty suspension, 8000 lbs PTO winch. Every useful off road extra, plus some good looking ones. Trades considered on $5,695. 478-8355.

'72 CHEV BLAZER, 80, AUTOmatic transmission, power steering, power brakes, locking hubs, deluxe interior equipment, 26,000, $5,000 or best offer. 656-1066 after 6 p.m.

1970 INTERNATIONAL TRAVELiaire V-8, 304 CI, 4-speed transmission. New motor, paint, trailer hitch, 12/2 Fairlane Terrace. 386-0721.

ATTENTION HUNTERS! '72 Fargo short-wheel-base ½-ton, 6-cylinder, 4-speed, canopy, heavy duty bumper and hitch. Very good shape. 598-7903.

'66 JEEP ¾-TON PICKUP, 327 V-8, new tires, winch, extra fuel tank, air shocks, etc, etc. Body interior and engine all excellent. 383-4954 day time only.

¾-TON PICKUP DODGE, 1969 Camper Special. Automatic, excellent condition. Asking $2200 or best offer. 2046 Rocky Point Road.

TRUCKTOWN 386-1711
Everything in Trucks
On Bay St below Government St.
2525 Bridge St.

BRAND NEW DATSUN ½ TON pickup, fully equipped.
McCALLUM MOTORS LTD.
1101 Yates, D-6822 382-6122

'74 ECONOLINE E200, MAGS, 6,000 miles. Excellent condition, $5,000 or best offer. Phone 479-6436, ask for Kurt.

'74 FORD VAN, 6000 MILES, power steering, radio, automatic 302. $4785. Call Robin after 6. 382-2256.

'69 ½-TON FORD, 4X4, 360, V-8, good condition, $3,200. 653-4228 after 6 p.m.

1971 INTERNATIONAL TANDEM dump. With work. 479-7203.

1968 FARGO 4x4
386-7127.

68 DATSUN PICKUP, $1,200 479-2696.

'69 ¾-TON GMC PANEL, V-8 auto, first $1500. 479-6406.

'73 BLAZER, $4,900. 383-2611 OR 479-8648.

'63 GMC, 6-CYLINDER ½-TON. 652-1559.

'65 VW BUS, 67,000 MILES, EXcellent condition, $2,100. 386-9778.

152 TRUCKS AND BUSES

74 HILUX and camper
73 LANDCRUISER FJ55 4x4
73 TOYOTA HILUX
72 MAZDA
72 TOYOTA HILUX
71 DATSUN
68 DATSUN

METRO TOYOTA LTD.
Dealer Lic. D6455
386-3516 386-3517

1973 FORD ¾-TON, 5,000 MILES, 360, V-8, automatic, power steering and brakes, radio, c-w. 1973 WEEK-N-DER, self contained CAMPER, shower, toilet, furnace, oven, fridge, etc. $8295. S. J. PEDEN LTD., 2855 Quesnel St. 386-3464. D-7338.

1969 Dodge 4x4 V-8, 4-speed with winch; 1964 Jeep wagon, 4x4; 1970 Jeep wagon, 4x4; 1972 Ford van; race car trailer kits. D-5578.

VICTORIA JEEP
HILLSIDE at ROCK BAY

NEW DODGE B300, FRONT SECtion on duals: 360 V-8, automatic transmission, power steering, power brakes, radio. The perfect camper or mini-home unit. $4900. Ed. 382-6522.

LEN BARKLEY INTERNATIONAL
New and Used Trucks
517 Herald St. 388-5508

SINGLE AXLE DUMPS
1965 Ford, excellent condition, $4800; 1964 International rebuilt motor, $2850. Phone 385-8142.

'64 FORD HALF-TON. 6-CYLINder, 3-speed, standard, radio, new paint, chrome wheels, wide box. $1,150. 656-1041.

'73 DODGE CLUB CAB, V-8 AUtomatic, power steering, power brakes, with aluminum box cover, many other options. 478-6649.

FOR SALE. 1962 CHEV DUMP Truck. Single two-speed axle. 652-2560.

ATTENTION HUNTERS
1971 4X4 37,000 MILES. ASKING $3600. Must sell. 385-1239.

71 ¾-TON CHEVY V-8 WINDOW an. Semi-camperized with many options. $3500. 478-5617.

68 GMC 3-TON MOVING VAN, hydraulic tailgate, sacrifice $3,500. 598-6194 evenings.

IMMACULATE '72 4-WHEEL drive International Travelall. 478-8230.

HUNTERS SPECIAL '64 DODGE ½-ton, with canopy. Good condition. $775. 478-7563.

'72 COURIER. TOP SHAPE, view at 1118 Bay St. best offer. Terry.

WANTED: CHEV TRUCK, FOUR-speed preferable, in need of repair. 388-5742or 383-6830.

'71 TOYOTA HILUX, RADIO, West Coast mirrors, heavy duty bumper, $2050. 383-9106. 6-9 p.m.

BUYING HOUSE, MUST SELL '73 Westfalia VW camper, $6,200. Like new, 3,500 miles. 383-4052.

DODGE ¾ TON PICKUP, DUAL wheels, 4 speed trans. $1800. 107-6647 Sooke Rd.

1964 VW WINDOW VAN, 1600 CC, radials, radio, 477-2315 after 6 p.m.

61 CHEV PANEL, NEW PAINT job, runs well, $575. 656-2458.

1968 RANCHERO PICKUP
272-7898

36" CANOPY, $350.
479-1642.

1971 FORD ¾-TON PICKUP. P.S. P.B., radio. $3,000. 384-2169.

'67 Merc. ½-ton, good running order. 592-7658.

4X4, 1974 ¾-TON, 7,000 MILES. 598-3736.

158 TIRES

RADIAL SNOW TIRES

Now we have sizes to fit Minis thru Cadillacs. But — stocks are limited! DON'T DELAY — GET YOURS TODAY!

"CHARGEX" OR PAY DAY TERMS

D & D TIRE
1620 BLANSHARD ST. PH. 382-7283

TWO 700X14 BLACKWALL SNOW tires. Near new. $25 each. 384-9649, after 6 p.m.

FORD 15X8 CHROME WHEELS and 60 series tires, $200. 386-7656 after 5 p.m.

ONE PAIR GOODYEAR 15X13 wide cheater racing slicks, $50. 478-7898.

WO ONLY. E78X14" STUDDED winter tires. 477-2798.

160 PARTS, ACCESSORIES

Sears
RECONDITIONED ENGINES

Motor problems? Buy a reconditioned motor from SEARS with a 24,000-mile guarantee. Call Gary, John or Frank at 388-9111 (local 251) Call today.

Simpsons-Sears Ltd.

VOLKSWAGEN ENGINES AND TRANSMISSIONS WITH A 1 YEAR 12,000 MILE WARRANTY
NORTHWEST GERMAN AUTO LTD.
628 ALPHA ST.
383-4021

MARK TEN C.D. IGNITION SYSTem does save gas and eliminates 3 out of 4 tune-ups. Details from Trans-World Enterprise, 1817 Douglas, 385-1941.

RADIATOR REPAIRS. FAST TOP quality repairs at Maurice's Auto Body, 427 Bela St., phone 384-3121. Located behind the Burnside Pay and Save Gas Station.

CORD'S PISTON RINGS
2925 Bridge St. 383-0011
Cyl head and block overhauling
Head and engine rebuilt kits

15" 6-HOLE SPLIT RIMS WITH rubber G.M.C. Set Dune Buggy wheels and rubber. 5-hole 15". 1330 Grant St.

WRECKING 62 VW BEETLE, plus 4 Chevy adapters and one 40 h.p. Extractor. 3030 Dorcaster Dr.

TWO 1964 PONTIAC STATION Wagons. One running, one for parts. 598-5950.

FRONT AND BACK SEATS FOR Austin Westminister. Good condition, $30. Phone 598-1863.

WANTED '64 CHEV BISCAYNE, right front fender. 982-3257, 4-6 p.m.

'62 CHEVY II STATION WAGON, needs work or for parts, new tires. 382-6438.

4-SPEED PLUS BELLHOUSING, etc., for large block Ford, plus 383 motor. $250. 478-3030.

230 H.P. GM OVERHAULED engine with head, approx. 9000 miles. $100. 598-2560.

ONE 398 CHEVY BLOCK. WHOLE or for parts. 642-3107.

'65 AUSTIN MINI NEEDS LITTLE work, 382-1446. $600.

1965 R8, AUTOMATIC RENAULT, for parts. 477-3857.

CUSTOM-MADE CANOPY FOR Import Pickup. $250. 652-3864.

CHEV TURBO 400 TRANS. $250. 477-2152 after 6 p.m.

200" 6 CYLINDER FALCON, $175. Full syncro, 3-speed, $75. 384-2676.

'68 TRIUMPH GT 6 PARTS FOR sale. Phone 383-8980 after 6 p.m.

CHEV 4 SPEED, $225.
479-3357.

1962 2-DOOR VALIANT AUTOmatic for parts. 652-1677.

'65 CHEVELLE, FOUR DOOR, AS is or for parts. $150. 652-2268.

160 PARTS, ACCESSORIES

OUR NEW LOCATION
Your Car's "Heart" is the BATTERY
Sure Start Every Time GET an "ACME"
LOWEST PRICES IN TOWN
Delivered and Installed
FRANCIS BATTERY and TIRES LTD.
2150 Blanshard Street

VW ENGINE, 130 H.P. WITH ALL the extras $875 firm. VW tires, rims and hub caps, good condition, offers. 383-6635 after 4 p.m.

FULL REAR SEAT FOR '67 Volkswagen Van, $125. Two 700x14 4-ply Nylon tires, $20. 478-3726.

CHEVY FAMS 1971 350 V-8, Turbo 350 trans, Hurst shifter. 383-7373, after 5 p.m.

'56 MERCURY PARTS AND 312 engine parts for sale. 592-7415.

162 AUTO REPAIRS, SERVICE AND TOWING

VOLKSWAGEN SPECIALISTS, complete repairs. 1950 Oak Bay Ave. 598-3525.

166 CARS AND TRUCKS WANTED

WANTED FOR CASH

Sport Cars
Luxury Cars
Muscle Cars
Import Cars
Compact Cars
Motorhomes
Trucks
Motorcycles

HIGHEST CASH PRICES PAID FOR LOCAL PREMIUM AUTOMOBILES PAID FOR OR NOT!

DePAPE
760 JOHNSON STREET
(REAR OF SHELL STATION)
384-8035
DePAPE MOTORS LTD.

We BUY Cars and Trucks EVERY DAY
(PAID FOR OR NOT)
Is Yours For Sale?
INSTANT CASH
TOP PRICES PAID
TRY
FAIRWAY AUTO BROKERS
(24-Hr. Phone Service)
384-1412 950 Yates St
D-5039

WANTED '66 TO '72 FOUR-wheel drive, long box pickup. Must have GVW of at least 8000 lbs. 383-4954 daytime only.

WANTED — PINTO STATION wagon. 383-5824 or 388-1830. No dealers.

SMALL OR MEDIUM STATION wagon for animal welfare worker. Reasonable. 384-0859.

SHELBOURNE AUTO MART LTD.
1640 Cedar Hill X Rd. 477-9166
We buy car's Instant Cash

68-72 ¾-TON FORD OR GM truck, with V8. GVW over 6000. 384-2266.

WANTED MEDIUM TO SMALL automatic car, $1000, more for top car. 477-2823.

WANTED: USED CAR FOR A reasonable price. 382-0664 or 383-7293.

SPOT CASH FOR GOOD OLDER model cars. Haldin Motors, 386-6713.

SHELBOURNE AUTOMART LTD.
1640 Cedar Hill X Rd. 477-9166
We buy cars. Instant Cash

'62-'69 VALIANT, SLANT 6, AUTOmatic, low mileage. 382-7543.

168 CAMPERS, TRAILERS AND MOTOR HOMES

2 ONLY "BRAND NEW" 16' WINNEBAGO TRAILERS

Fridge, oven, awning, double tanks, screen door, power stove hood, brake controls.

Reg. $3854
NOW $3454

CORNELL—CHEV—OLDS
3050 Douglas 385-5777
Dealer Lic. D-5388

FENNELL'S TRAILER SUPPLIES

Parts — Propane — Repairs

Profiled Aluminum

GALAXIE CAMPERS
SPORTSMAN CANOPIES

6459 Pat Bay Hwy. 652-2511

FULLY EQUIPPED VOLKSWAGEN WESTFALIA CAMPERS, BY THE WEEK OR WEEKS.
RENT-A-CAMPER
ALEXANDER LEITH MOTOR CO.
LOWEST RATES — HIGHEST VALUE. PHONE 383-2024.
D. 8472

TRIPLE E FIBREGLASS TOP Tent trailer extremely spacious, bargain priced. Come see

DePAPE MOTORS LTD.
384-8035
760 JOHNSON STREET
Dealer License No. D-6302

TRAILER USED ONE MONTH, opens in 5 seconds into 2 rooms, sleeps 4 persons, spare included, other extras may be purchased separately, complete with boat rack, can be hauled by small car $800. 479-7756.

DELUXE FORD ¾-TON, POWER steering, power brakes, dual tanks, complete with 9' Caveman Camper, fridge, oven and stove, 10,000 BTU furnace, boat and game rack. All in excellent condition. 477-2347.

ARISTOCRAT 17' TRAILER, fully self-contained with awning and extras. Excellent condition. $2,285. Phone 478-7709.

WINNEBAGO MOTOR HOME, 22 ft. Fully equipped. Including air conditioning. Immaculate condition. 40,000 miles. $9,500. 477-4327.

18' SELF-CONTAINED CORSAIR, sleeps 6. $2,100. 68 Chrysler completely equipped to tow, available if desired at $2,650. 477-1393.

RENT HARDTOP TENT TRAILERS AND MOTORHOME
G.C.M. Motors Ltd., 780 Goldstream Ave., 478-3242. D7197.

24-FOOT, 1972 CROWLER. $4,000. Final 642-5795.

168 CAMPERS, TRAILERS AND MOTOR HOMES

PURVIS FLACK
PRE-ANNIVERSARY
CLEARANCE

74 SPORTSCRAFT hard top, one only. $995.00
74 STARCRAFT Starmaster 6, fridge and furnace, drapes. $2395.00
74 SCAMPER, model 160, fridge, stove, furnace, toilet, one only $3395.00
72 APACHE, Mesa model, hard top like new — $1795.00
74 SCAMPER 21' motor home, fully self-contained, a beauty at $14,700.
74 TERRY 13' sleeps 4. Toilet, area, stove and oven, $2295.00.
74 TERRY, 21' fully self contained. Double insulation, storm windows, spare wheel and tire, $5165.00. The 1975 price $5540.00
69 FORD ½ ton pickup, must be seen to be appreciated and only $2195.00
74 STARCRAFT, Stardust Swinger, fridge, furnace, brakes, spare. One only $2965.00

NOW SEE THIS

1966 BRONCHO with 1973 19' REINELL CRUISER with 140 Merc-cruiser, plus 1973 ROAD RUNNER boat trailer. The complete package only $8795.00

PLUS

Many other great values in trailers, and campers, new and used.

PURVIS FLACK
TRAILER SALES AND SERVICE
1080 GOLDSTREAM AVE.
IN LANGFORD
478-8377
Open evenings Mon. through Fri. DL 6909

Will Clear this Quality BARTH Mini Home NOW!

Dual wheels on GM 1-ton chassis 350, V-8, automatic transmission, power steering, power brakes, radio. 3-burner range and oven, 6 cu. ft. fridge, automatic gas furnace, flush type toilet, shower, 36 gal. gas tank. Hand finished hardwood and one piece aluminum roof.

PRICED TO CLEAR
$13,550
Replacement Cost $15,140

EMPRESS Leisureland
2524 DOUGLAS
382-5331
Empress Pontiac Buick Ltd.
Dealer Lic. D7339

impala CAMPING WORLD SIDNEY
$$ SAVE $$

TENT TRAILERS from $249

TRAVEL TRAILERS from $2695 fully equipped

5th WHEELS 27' and 31' models

MOTORHOMES 18' to 28' models

CANOPY TOPS

Open every day except Monday

Impala Camping World
10077 Galaran Rd. off Pat Bay Highway
In Sidney
656-5504
D.L. 7358

73 Winnebago
22 Ft. Motorhome

Sleeps 8, 413, V-8, 4000 watt power plant, air conditioning, side awning, roof rack, rear cycle rack, stereo, tinted glass, beautiful spacious layout with only 9000 miles, ready for that winter trip south.

DePAPE MOTORS LTD.
384-8035
760 JOHNSON STREET
Dealer Licence No. D-6302.

GMC CAMPER SPECIAL
1974 GMC ¾-ton, custom truck with only 7,200 miles plus Security camper with furnace, fridge and stove. For personal service phone Charlie or Eric Peterson at Empress Pontiac Buick Ltd. 382-7121 or res. 592-0458, or 388-7956. DL 7326.

OFF SEASON RATES IN EFfect October 1st to June 1st INN-CITY, Victoria Camper Trailer Park, 3430 Seymour Street, 382-4222. (Between Town and Country and Mayfair Shopping Centres). No Mobile Homes.

17½-FT. TRAILER. TOP SHAPE. '66 Ambassador equipped to tow trailers. Top shape. 477-4147.

1974 FUNTIME CAMPER, 9½' completely self-contained. Many extras. 478-4477.

FOR RENT OR SALE. 17-FT. 1968 Travelaire, fully equipped. Phone 477-5187.

WANTED: SELF-CONTAINED camper. Cash. 652-1010.

1974 MOTOR HOME FOR SALE, sleeps 6. Contact 386-1015.

168 CAMPERS, TRAILERS AND MOTOR HOMES

S. J. PEDEN
YOUR VANGUARD DEALER
ANNOUNCES
THE ARRIVAL OF THE ALL NEW
1975 VANGUARD CAMPERS

75 9'6" VANGUARD sleeps 6, featuring toilet section and vanity, 1 pc. roof all new decor.

75 8' VANGUARD sleeps 6, this compact unit fits any ½-ton truck with ease.

SEE BOTH OF THESE UNITS TODAY!
OTHER 75s ARRIVING SOON.

Clearance of all Remaining 1974 Vanguards

TRADE-INS

1973 FORD complete with '73 WEEK-N-DER, self contained $8295
1974 GALAXIE, 8 ft., complete with jacks, fridge, oven, AND EXTRAS $2495
1970 VANGUARD, 10 ft., complete with fridge, furnace, oven, jacks $2795

Van Tops Camper Rentals

PARTS AND ACCESSORIES

If you're building a camper, trailer, or boat, or converting a van or just modifying what you have be sure to see our large assortment of SINKS, FRIDGES, ICE BOXES, INSULATION, HOT PLATES, ROOF VENTS, WINDOWS, SPRUCE FRAMING PANELLING, TOILETS, LIGHT FIXTURES, HEATERS, WATER TANKS, TABLE LEGS and many, many other useful items.

S. J. PEDEN LTD.
2855 Quesnel St.
386-3464
D.L. 7338

CLEARANCE SALE!
ON 1974 ARISTOCRAT Trailers
FROM $3995
ONLY 2 LEFT
1 — 18' Tandem
1 — 20'6" Tandem

HORWOOD MAZDA
385-1451
Johnson and Blanshard
DEALERS LIC. D-7222

LAYTON WEEK-N-DER COUNTRY SQUIRE GEM TOPS

73 23 FT. TERRY TRAILER. Shower, toilet, large fridge, duct heating, 4-burner stove and oven, blower fan. $4395
66 14 ft. SECURITY Trailer, furnace, ice-box, sleeps 4, very clean $1495
74 27 FT. TERRY TRAILER, double doors, fully self-contained, corner jails levelling jacks, storm windows. Only $6495
69 KODIAK Hardtop Tent Trailer with 3-burner stove $595
19 ft. CORSAIR trailer, fully equipped, self contained on tandems
WAS $4195 NOW $3995

Dominion Motors
1703 BLANSHARD ST.
(across from Hudson's Bay Parking Lot) VICTORIA, B.C.
385-5012 Dlr. No. D-5536

COASTLINE TRAILER CENTRE (1971) LTD.
1915 QUADRA ST.
388-6021
Many Unadvertised "SPECIALS"
Dealer Licence No. D-8573

DOGWOOD TRAILER SALES
1974 15' RonDell, sleeps 6, furnace, toilet, brakes. $2285
8' Fleet Craft Camper Sleeps 2. $650

PARTS — PROPANE RENTALS
RANDELL TRAILERS AND CAMPERS 478-6841
2630 Deville Road
Dealer Licence D-7410
Highway 1 and Millstream Rd.

NEW

22' Citation motorhome. This motorhome is a home away from home. Sleeps six. Has toilet, shower, 3-way fridge, air conditioning, and many many more options. By appointment only. Call Mr. Barnes, 479-1834. Metro Toyota. D.L. 6455.

15' TRAVELER TRAILER, GOOD condition, high off ground, interior food height, stove, oven, etc. Sleeps 3 children, 2 adults, $1300. 478-9345.

HERE AGAIN, 19' FLEURY Motor Home, auto., air, stereo, etc. Jackson, 974 Goldstream Ave. D-6000.

1974 APACHE HARD-TOP TENT trailer, stove, sink, fridge, brakes, crank-up top, sleeps six. Bargain at $1850. 592-6379.

FORCED SALE
Need cash, will sell 1972 Deluxe 24' Motorhome fully equipped, including air and generator. 478-0260.

FOR RENT—LARGE CAMPER for ¾-ton pickup, insured, fully equipped, 478-9119.

'69 17' SCAMPER, SELF-CONtained, excellent condition, $2500. 478-2789.

10½' CAMPER, 3-WAY FRIDGE, stove with oven, toilet, furnace, jacks. $2390. 642-5189.

11½-FT. CAVEMAN CAMPER. Furnace, fridge, stove. 386-8631.

HUNTING CANOPY FOR PICKup. $100. 478-4587.

12' FT. CAVEMAN, PROPANE fridge, gas stove. $2,500. 384-2469.

SOFT TOP TENT TRAILER. $250 or best offer. Tested. 478-6827.

168 CAMPERS, TRAILERS AND MOTOR HOMES

1974 11 FT. CAMPER, 3-WAY fridge, stove, furnace, toilet, demand water system, sleeps six, 477-5266 after 6 p.m.

1967 8 FT. SECURITY CAMPER. Three-burner stove, ice box fridge, two double beds, jacks included. $975. 478-1006.

LIGHTWEIGHT INSULATED camperette for import truck. 3 windows, table and 6' sleeping platform $100. 385-7150.

1972 VW WESTPHALIA CAMPER van, air conditioning, AM-FM radio, stereo tape, low mileage, $5,500. 592-5653.

CRANBROOK '65 THREE-bedroom on pad. $8,250 or offers. 383-6088.

FOR RENT — 13' TRAVEL trailer, sleeps 4. Self-contained. 478-5829.

8'6" CAMPER, SLEEPS 4, PROpane fridge, stove and oven. $1,700. 479-1334.

LIONEL 100 HARDTOP, STOVE, ice box, sleeps six. Catalytic heater. $1,500 or nearest offer. 478-3436.

8'6" VANGUARD CAMPER, oven, stove, fridge, furnace. Excellent condition. 592-0746.

TENT TRAILER, $500 OR nearest offer. '69 Viking Norseman. 382-0052.

169 MOBILE HOMES AND PARKS

BOB'S
MOBILE HOMES LTD.
D7457 386-3623
25 Crease Ave.

CLEARING
All '74 Recreational Vehicles

NOMADS, TRAVELAIRES HOLIDAIRES

1 only 8'6" RUSTLER camper
Reg. $2795 Now $2595
74 MINI Home
Reg. $11,250 Now $10,450

MARLETTE GLENDALE
Mobile Homes
386-3623 478-4979

WAGON TRAIN HOMES LTD.
MILL BAY
Trans-Canada Hwy. at the flashing light
743-5571
MCD 25019
SOOKE
6647 Sooke Rd.
642-5533
MCD 25016
LANGFORD
974 Goldstream
478-7333
MCD 25014
VICTORIA
2515 Government
386-3291
Dealer Licence MCD 25018

TRIANGLE HOMES LTD.
GENERAL, LEADER PYRAMID, WESTBROOK KNIGHT, SQUIRE, PAGE
2435 TRANS-CAN. HWY.
478-1774
Dealer Lic. MCD 25171

Happy Valley HOMES LIMITED
Dealer's No. D-1837
2681 Sooke Road
478-8303
—Park space available with all purchases
—Choice of 4 different park locations
—Good variety of stock selection

GOLDSTREAM MOBILE HOMES LTD.
PARAMOUNT PREMIER MONARCH AND PARKWOOD
Modern park space available with all purchases
2885 Trans-Canada 478-1751
2994 Jacklin 478-8391
Dealer Licence No. MCD 25026-7
OPEN 9-9

12x68 3 BEDROOM FURNISHHED utility room, raised living room, skirting included. $14,100. Space available at Cedar Creek. 478-6740 after 5.

1973 VILLA VISTA, 68-FT. BY 14-ft. Mobile Home in Cold Lake, Alberta. Three bedrooms, 200-gallon oil tank, and skirting included. Asking $10,000. 479-5724.

NEW SITES AVAILABLE, CEDAR View Mobile Home Park, Ganges, Fulford Hwy., RR2 Ganges. 537-2744 evens.

1973, FOUR SEASONS MOBILE home, 24x44. Have to view to appreciate. $21,000 firm. 478-3551 evens., 477-1841 days.

USED MOBILE HOMES IN quiet adult park, near bus and stores, Jackson's, 974 Goldstream Ave. D-6000.

LIKE NEW 12X68, 3 BEDROOM, 2 bath, mobile home, in adult section of beautiful mobile home park, 743-9711.

WATERPROOFING AND GENERal maintenance to mobile homes. 384-0018 after 6.

1971 PARKWOOD MOBILE home, 12x56, fully furnished. 642-5271.

TOTE-EM TRAILER SALES
478-1041 Days 384-6791 Nights

WE PAY CASH FOR 8' AND 10' wide Mobile Homes. 658-5795.

185 CONVALESCENT AND REST HOMES

ROCKLAND AREA
Private and Semi-Private accommodation available. Ladies only.
PEMBERTON HOUSE
840 Pemberton Road
382-1513

SEMI-PRIVATE ROOMS, LADIES and gentlemen, good food, 24 hr. service, lovely surroundings. 385-9821.

PRIVATE AND SEMI-PRIVATE rooms, tray service, ladies only, reasonable rates. 385-1814.

NICE ROOM IN SMALL GUEST house, excellent meals and family atmosphere. 385-4632.

190 ROOM AND BOARD

OAK BAY GUEST HOUSE, 1052 Newport Ave., famed for senior citizens, making it their happy home. Located amid a beautiful garden near bus stop, golf course, marina, and post office. Single room Reasonable rates. Telephone 598-3812 or 598-4330.

COMFORTABLE HOME WITH meals, close to Naden. 387-0703.

385-7656. ELDERLY AND CHILdren welcome. Reasonable rates.

190 ROOM AND BOARD

ROCKLAND

Exclusive accommodation. available for senior citizens who enjoy the better things in life.
We offer you:
A luxurious tudor home to call your own.
English gardens for your pleasure. Excellent cuisine, diningroom or tray service.
Available Oct. 15.
For more information call: Mr. or Mrs. Veder, 385-8768, Room 205.

ROOM AND BOARD, $125, SINGle males only. After 5 p.m., 386-0346.

GENTLEMAN, PRIVATE AND semi. Central. TV. Lounge. Laundry. 385-3547.

OAK BAY, QUIET FAMILY home. 598-5019.

191 ROOM AND BOARD WANTED

ELDERLY LADY WANTS ROOM with care, in private home, 383-1878 between 5-7 p.m.

193 ROOMS TO RENT

CENTRALLY LOCATED HOTEL Offers, furnished accommodation at special off-season monthly rates. James Bay Inn, 270 Government St., 384-7151.

FULLY FURNISHED BED SITting room. Kitchen privileges. Utilities supplied. Oak Bay junction area. University male student. 383-3141.

FURNISHED BED SITTING room, fridge, range, bathroom, will rent to one reliable business girl, non-smokers. 386-2364.

SLEEPING ROOM FOR RENT, Esquimalt, working man only. 382-5272.

194 ROOMS WANTED

FURNISHED ROOM — APARTment for single gent. 738-1572, Vancouver.

ROOM WANTED: COLWOOD area preferred. Basement suite preferred. Bill, 385-7843.

197 HOUSEKEEPING TO RENT

FURNISHED DOUBLE ROOM, retired or semi-retired lady, non-smoker. Cook St. near park. 388-6186.

QUIET ROOM FOR WORKING lady. Everything included. 651 Trutch St., at Richardson. 383-2040.

LARGE LIGHT HOUSEKEEPING room. Suit students, near bus. 56 Sims. 384-0936.

ALL FOUND SUITABLE FOR clean older working lady, 239 Superior.

RITZ HOTEL
711 Fort St. 383-1021

HOUSEKEEPING ROOM TO rent at 2593 Vancouver St. 384-3890.

200 APARTMENTS TO RENT UNFURNISHED

Chateau Victoria

740 Burdett Ave., Victoria, B.C.
Tel. (604) 382-4221

ONE BEDROOM SUITES
Available OCTOBER 1st
$185 to $200

ONLY A FEW
TWO BEDROOM SUITES left on the 16th and 17th floors

For INFORMATION Please Call:
382-4221

Windsor Court

260 GORGE ROAD

LUXURY LIVING

Facilities include indoor swimming pool, hydro therapy pool, saunas, squash and tennis court and exercise room.

ADULTS ONLY
SORRY, NO PETS
1-Bedroom Suites $195-$213
2-Bedroom Suites $245-$285
Call Mr. and Mrs. D. Bertrand
388-4555
MacArthur Park Estates Ltd

OAK BAY
GOODWIN MANOR
1148 GOODWIN ST.
Available to rent now. New 2-bedroom suite, top floor. Seaview, Wall-to-wall carpeting, range, fridge, dishwasher, washer and dryer. Quiet location. $450 per month. To view please call 382-6151 or 598-3019. Westerham Management, 440-1070 Douglas St.

HAMPSHIRE HOUSE
1159 BEACH DRIVE
Large living room, 2 bedrooms, 1½ baths, approx. 1,400 sq. ft. Lease Jan. 1975.
P. R. BROWN AND SONS
762 FORT ST. 385-3435

NEW DE LUXE EXECUTIVE suite, 1400 sq. ft. two bedrooms and bathrooms, wall-to-wall carpet, all appliances, swimming pool and sauna, seaview overlooking gardens, $450 per month with lease available. Phone business 388-7311 or home 652-1538.

BEACON HILL
Spacious two-bedroom suite on ground floor, ample storage, carpeted throughout, own patio. New condominium building with sauna and swirlpool. Adults only. Available on lease, Oct. 1. $260. Royal Trust Company. 388-4311.

LARGE BACHELOR UNITS, some one bedrooms, fully furnished units, centrally located. Adults only, no pets, rent starts from $250. For more information call 388-7337 or 658-1051, do not phone after 6 p.m.

OAK BAY, LARGE SUITE. 1600 sq. ft. 3 bedroom or 2 bedroom and den upstairs. Living and dining room main floor. Own entrance. November 1st. $350. 382-5479.

JUBILEE AREA, ONE-BEDROOM deluxe suite in triplex, ideal location. Carpeted throughout. Utilities included. $225 per month. No children or pets. 477-5295.

DELUXE 1 BEDROOM, AVAILable October 1, stove, fridge, drapes, carpet, heat, electricity and cable. One mile past Elk Lake. $225, 652-3121.

DELUXE NEW 1-3-BEDROOM suite 2 bathrooms, balconies, free washing facilities, Cablevision, parking, close to town. $260 Prefer semi or retired. 383-7669.

2-BEDROOM BASEMENT APARTment, fridge, stove, fireplace. Working couple, no children, no pets. Utilities included. $200. 479-7343, Sunday.

3-BEDROOM NEW CONdominium, walk downtown, junior high, for business couple, child over 12 years, references. $350. Victoria Press, Box 749.

$135. 1 BEDROOM, 2680 PRIOR. $95 bachelor, 735 Pandora. All include heat, hot water, fridge, range, older persons preferred. 384-3459.

2-BEDROOM APARTMENT, near Beacon Hill park. Mature adults, no pets. Available Oct. 15. $170. 383-9803.

SEMI-FURNISHED BACHELOR, city centre, decorated, for older person only, $80. October 1. 598-4060 after 6:00 p.m.

TWO-BEDROOM APARTMENT available Oct. 1. Older people only. $229. No pets. 598-1208 or 385-5911.

201 APARTMENTS TO RENT FURNISHED

AND 2-BEDROOM UNITS FURnished utilities and linen supplied. Saanichton, 652-1415.

COOK BAY. BACHELOR suite, $90. Includes utilities. 383-1840.

ONE-BEDROOM GROUND floor self-contained. No pets. Quiet reliable people. 382-7916.

FURNISHED BACHELOR apartment, $100 month. 386-0065.

201 APARTMENTS TO RENT FURNISHED

LOOKING FOR AN APARTMENT?
Why not stay with us in luxury at the "Sociable" Motel on the Gorge Waterway the "Craigflower Motel". Special winter rates now in effect. Rates as low as $240 for 30 days.
See what comes with our special winter rates!
—Fully furnished suites.
—Cooking facilities.
—Colored TV (Cablevision)
—Easy parking.
—Telephone service (no charge)
—Utilities—heat, power (no charge)
—Linen supplied weekly
—Towels supplied weekly
—Maid service weekly
—Laundromat available on premises.
—Ice machine.
—Answering service at front desk.
For viewing and further information, call:
388-7861

Oxford Tower Inn
733 Gorge Rd. East
FULLY FURNISHED
LUXURY APARTMENTS
Including coloured TV, maid service, laundromat, indoor swimming pool, swirlpool, sauna, and paddle tennis court.
ADULTS
SORRY, NO PETS
388-6431

THE ROYAL SCOT
425 QUEBEC
This new apartment bldg. offers: Fully Furnished 1-B.R. suites — Color TV, shag carpets, linen, dishes, laundry facilities, indoor pool, whirlpool, sauna, games room, underground parking.
Managers:
Mr. and Mrs. G. Arnold
Phone 385-3543

FULLY FURNISHED BACHELOR and 1-bedroom suites available from $210 per month. Includes colour TV, maid service, laundromat, indoor pool, swirl pool, saunas, restaurants. Canterbury Inn. 382-2151.

SIDNEY
Close to bus, stores, etc. Fully furnished one bedroom suites with completely equipped kitchen, cable TV. Maid service, laundermat. Reasonable rates. Sorry no pets. Craigmyle Motel, 656-4441.

FULLY FURNISHED BACHELOR and 1-bedroom suites available from $200 per month. Includes colour TV, maid service, laundromat, indoor pool, saunas, restaurants. Coachman Inn. 388-6611.

MODERN DOWNTOWN UNIT facing Thunderbird Park. Everything supplied. Indoor pool, sauna, covered parking. Reasonable rate. Queen Victoria Inn. 386-1312.

KITCHEN UNITS AVAILABLE AT Maple Leaf Motel, weekly or monthly rates. 388-6488.

FURNISHED BACHELOR SUITE, and board in return for some light assistance. 598-3689.

1 AND 2 BEDROOM UNITS fully furnished, linen and utilities supplied, Saanichton, 652-1415.

1-BEDROOM, $160. ELDERLY quiet couple. No pets: 384-8755.

202 FURNITURE TO RENT

STANDARD FURNITURE
Three Rooms from
$35 per month
Immediate Delivery
382-5111

203 APARTMENTS WANTED

TWO MATURE WORKING GIRLS, require 1 or 2 bedroom suite, furnished or unfurnished, preferrably in Rockland, Oak Bay, or Fairfield area. Excellent references. Please phone 384-3263.

RESPONSIBLE COUPLE WITH 9 month son would like older main floor house under $200. Will repair. References. 388-5227 evenings.

YOUNG WORKING COUPLE want one-bedroom apartment for around $150. November 1st. Phone Gary 385-8746, 9 a.m. - 5:30.

URGENT. EXPECTANT MOTHER needs two bedroom apartment or suite, by Oct. 1. Less than $150. 386-3780 after 5 p.m.

YOUNG COUPLE WANTS TO rent by end of October, either small home or one bedroom apartment, reasonable rates. Allows pets. 384-0476.

FATHER AND SON REQUIRE 2 bedroom apartment or duplex in Mount Douglas University area, references. 477-6268 or 479-6873.

MIDDLE-AGED LADY WITH small poodle would like 1 or 2-bedroom unfurnished apartment. 384-4507.

ONE-BEDROOM APARTMENT for quiet working lady. Close in or on bus line. Parking space. 479-5223.

WANTED: ONE OR TWO-bedroom duplex or apartment. With two children (four years old and 6 weeks old). 383-0520.

1-BEDROOM, FURNISHED OR unfurnished apt. K-Mart University or High Quadra-Tattersal area preferred. 382-2307.

NEAR UNIVERSITY, 1-BEDroom apartment by mid-October. Phone after 6 p.m., 383-9484.

RETIRED COUPLE REQUIRE apartment, no objection to Siamese cat, best references. 384-0366.

MATURE LADY, NON-SMOKER requires bachelor or one-bedroom suite. 598-1963.

206 DUPLEXES TO RENT

GORDON HEAD MODERN 3 bedroom, suit couple with one or two children, no pets. References a must. 592-1991.

TWO BEDROOM DUPLEX, Gorge area, available October 1st for one month. $250. 478-6092.

4-ROOM DUPLEX, OAK BAY, $230. No pets. 592-0598 after 5 p.m.

207 DUPLEXES WANTED TO RENT

WORKING COUPLE REQUIRE 2-bedroom house or duplex, will lease, around $200, 385-2623.

210 HOUSES TO RENT UNFURNISHED

CHILDREN AND PETS CONSIDered to responsible tenants. Two storey, three bedrooms, Town and Pentnouse Condominiums. Each unit includes wall to wall, two baths, fridge, stove, washer, dryer. Vacant now, Oct. 1 and Nov. 1. 840 Craigflower. $295-$375. Viewing, 383-4568.

AVAILABLE OCT. 1, LOVELY older two-bedroom home. Situated on nicely landscaped secluded half-acre lot in Sidney. Close to schools, hospital, and marinas. $275 per month. First and Last. 656-2085. References Please.

IMMACULATE 2-YEAR-OLD home in Langford, 3-bedroom, full basement, new stove and fridge, 1 year lease, $400 a month, preference for older people, references. 477-6855.

MAYFAIR — FAMILY ONLY, 4 bedroom home, fireplace, full basement, near school $275. References. 477-4279 after 6 p.m.

TWO-BEDROOM, TOP FLOOR OF new home, Sidney. $300 per month. 656-2736.

THREE BEDROOMS, DOUBLE garage, workshop, Glen Lake area. $300. 642-3307.

BEDROOM, FULL BASEMENT, Olwood area, 9 years old, close to chool, $325 per month. 478-4498.

EXECUTIVE TYPE 3-BEDROOM home in Broadmead. Partly furnished. $395. 658-8140.

SIDNEY, 3-BEDROOM AVAILable October 1. $300. Reply to Victoria Press, Box 728.

211 HOUSES TO RENT FURNISHED

FURNISHED 3 TO 4-BEDROOM executive home, excellent location 1 block from beach and bus in Fairfield. $475 a month. 386-1768.

NOVEMBER 1 — MARCH 31, furnished 1-bedroom and den, central. Mature couple, no children or pets, $300 plus services. 385-3017.

SUBURBAN COTTAGE FOR TWO persons only, mature married couple, no pets, may leave telephone number 10-11 a.m. 658-5224.

211 HOUSES TO RENT FURNISHED

COLWOOD
3-bedroom full basement, 2-year-old home. November 1st to Jan. 31. Rent $400. No pets. 478-6524.

OLDER NON-SMOKING COUPLE, for fully furnished, large mobile home, in lovely park. Nov. till April. 478-3351.

212 HOUSES WANTED TO RENT

WANTED TO BUY OR RENT: 3 or 4-bedroom house for family transferred from Brandon. Reasonable. Will consider all areas of Greater Victoria. Please reply giving particulars to M. McMillan c-o 432 Ker Ave. Will be in Victoria to answer all replies from October 6.

ARGE HOUSE TO ESTABLISH Christian home discipline, for hristians, needing fellowship and elp. This will be under Church direction as an extended household. Call 383-1191; 477-1037 evenings.

PROFESSIONAL COUPLE WITH 2 school aged children, no pets, wish to rent house or duplex with nice yard on yearly basis from Nov. 1, 477-8605 after 5 p.m.

ALBERTA BUSINESSMAN WITH family requires 3 to 4 bedroom home in good area. Close to elementary school and bus, lease. Phone 477-0288.

MOTHER AND DAUGHTER DESperately need house. Prefer country. Have farm experience. 384-8753, evenings.

COUPLE DESPERATELY NEED 2 bedroom unfurnished house. Preferably Brentwood area. Must allow pets. 652-2070.

STUDENT REQUIRES 1 OR 2-bedroom house or apartment immediately. Call 477-9767. References supplied.

PLEASE! WE NEED A 3 OR more bedroom home in rural setting, approx. $200 per month. Call 642-5961, after 6 p.m.

ELIABLE STUDENT URGENTrequires cottage about $85 per month near Victoria or Sooke. Phone collect 743-2675.

RESPONSIBLE MARRIED COUple wanting 2 bedroom house to rent for November, in Colwood or View Royal area, 384-5958.

TWO RELIABLE WORKING MEN with disciplined dog need house in Victoria area, beginning October 1st. 386-8116.

TWO- OR THREE-BEDROOM house or duplex wanted by responsible family with one infant child who needs nice yard 385-0456.

URGENT 1 OR 2-BEDROOM house, older couple, references. 384-0366.

NEEDED URGENTLY ONE OR two bedroom House, young couple with two year old. 652-2551.

REWARD $35 FOR 3-4 BEDROOM house by hard working U-Vic students. 477-6245.

3-BEDROOM ACCOMODATION for two adults and 13-year-old. 384-1771.

ONE-BEDROOM SUITE OR small house by student. Peggy, 477-6245.

215 HALLS, WAREHOUSES, STORES AND OFFICES TO RENT

3000 SQ. FT.
700 BLOCK FORT STREET
SECOND FLOOR—
IMMEDIATE
OCCUPANCY
REASONABLE RENT
(MAY LEASE
SMALLER
PORTION)
CALL B. LAWLESS
382-7276
TOWN & COUNTRY
REALTY LTD.

OFFICES

1—BURNSIDE PLACE — A new 9000-sq-ft office building just off Douglas St. Ample parking — reasonable rates. Available Oct. 1, 1974.
2—FORT STREET — Ready Nov., 1974. Top quality professional office space with parking. Up to 6700 sq ft available. Fully air conditioned. Excellent design.
3—HILLSIDE HOUSE — Only 6000 sq ft remains in this fully air conditioned, 40,000-sq-ft office complex. Parking for 60 cars. Minutes from town, across from Victoria's largest shopping centre.
5—LANGFORD — Small office ready for occupancy in new building. Ample parking, reasonable rates.
R. J. MURPHY 384-8126
PEMBERTON, HOLMES LTD.

Chateau Victoria

Prestige office space on 17th floor, downtown location, sweeping views, and areas of approx. 600-1600 sq. ft. Please call Fred Wieland or Terry Farmer, 382-4221.

TOWN AND COUNTRY AREA

Prestige office quarters, comprising of 667 sq. ft. including bathroom area. Adjacent to shopping centre. Separate office partitions. Available Oct. 15. Lease available $310 P.M. Mr. D. Munro, Victoria Realty Ltd. 386-3585.

Office Space Available

At new Gorge Snopping Centre, No. 201-2951 Tillicum. Air conditioned, excellent location, currently being rented to optometrist, dentist, government, etc. 388-5812 and 388-6113

OFFICE LEASE

In near new building about 800 sq. ft. Ideally suited to professional practises. Immediately available. Nice view and southern exposure. Just $225 per month.
Wally Helliesen
388-5555
B.C. Land and Insurance Agency Ltd.

AVAILABLE IMMEDIATELY IN Vic West-Esquimalt area, new small office renting for $75 per month, also larger areas of 600 to 800 sq ft. renting from $125 including heat and light. Call Mr. Anderson, Tudor Estates, 382-2721 or 477-4985.

367 BURNSIDE FOR LEASE
1500 sq. ft. office area on each of two floors in new building. Fully carpeted and serviced. His-n-hers restrooms. Dual entrances. Private and client parking. 385-8821 days, 385-2296 eves and weekends.

LEASING SOON
Retail and office space in new building on trans-Canada highway in Duncan. Ph. 246-9334 or write Art Harrison, 170 Trans Can. Highway, Duncan.

HILLSIDE QUADRA AREA
800 sq. ft. store for rent, $170 per month, ample parking at rear. View at 945 Kings (Van Isle Variety) Call Mr. South, 384-4392, 6-7 p.m.

THE 1974 PARK AND TILFORD AWARD WINNER
Nootka Court offers choice 1196 sq. ft. retail area. Apply suite 210 Nootka Court 633 Courtenay St. 388 9181 9 a.m. to 5 p.m.

APPROXIMATELY 450 SQ. FT. office available in modern air conditioned, professional building, opposite City Parkade. Reasonable rent. Phone 383-4168.

LANGFORD LITZ CENTRE, 1002 Goldstream. Retail stores, three units, Office space approx. 2,300 sq. ft. Ample parking, reasonable rates. 477-4925.

APPROX. 600 SQ. FT., IDEAL office space, top floor. Best building in Victoria, short or long lease. Call Ron Brown, 383-7151.

215 HALLS, WAREHOUSES, STORES AND OFFICES TO RENT

Montreal Trust

PROPERTY MANAGEMENT
a complete service
Rentals - Leasing - Consulting
1057 Fort Street 386-2111

OFFICE SPACE TO LEASE
868 sq. ft. 800 block Fort St. $360 per month, can subdivide. Attractive extras.

WANTED: CONSUMER LOAN Company seeks office space for July or Aug. '75. Approx. 12,000 sq. ft. Please advise by mail to Box 1057, Victoria.

700 FT. PRIME OFFICE OR REtail space. Exceptional location on Old Island Highway near Parson's Bridge. Available Nov. 1, 478-3750.

ATTRACTIVE HALL, ALL OCcasions, reasonable rates. 384-2945 evenings.

1,000 SQ. FT. STORAGE, MONTH to month basis, 30-day notice, $275. 383-5479, 6 p.m.

STORAGE SPACE AVAILABLE reasonable rates. 388-5812.

233 MORTGAGE LOANS AND INSURANCE

1st and 2nd
MORTGAGE
LOANS
PRIVATE AND INSTITUTIONAL
UNLIMITED AMOUNTS
FOR
COMMERCIAL RESIDENTIAL
AND
INTERIM FINANCING
MORTGAGES AND AGREEMENTS
PURCHASED
IMMEDIATE DECISIONS
Competitive Interest Rates
P. R. Brown and Sons Ltd.
762 Fort St.
385-3435

1ST—2ND—3RD
MORTGAGE LOANS
NO BONUS
NO DISCOUNT
NO HIDDEN CHARGES
Examples

Borrow	Pay Monthly
$ 2,500	$ 37.00
$ 5,000	$ 74.00
$10,000	$148.00
$15,000	$222.00

15-year ammort. — 5-year term
No amounts too small or too large
Highest prices paid for existing mortgages
or agreements
Interviews in the privacy of your home
Money immediately available
W. A. (Bill) Hodgson
385-4528 385-2458
24 Hour Service
Byron Price and Associates Ltd.

NEED MONEY?
First, Second or Third Mortgages available based on market value. Free evaluation on your home or land.
Call ELLWOOD NAULT, 388-4150 or OLYMPIC REALTY LTD., 385-5741

MORTGAGE MONEY
Private and institutional funds available for all types of mortgage financing. Buying a home or refinancing for investment or to pay off debts. Mortgages and agreements bought and sold. KAJ JACOBSEN 382-9191. CANADA PERMANENT TRUST REAL ESTATE DIVISION.

WE HAVE SOME VERY FINE 1st mortgage investment opportunities available, with mortgaging as low as 50% of value, strong covenants, interest rates 12% and up, and terms from 1 year to 5 years.
CALL VINCENT HOLMES. 384-8124
PEMBERTON, HOLMES LTD.

WE HAVE FUNDS AVAILABLE for first, second, third mortgages. Interim financing. Current competitive rates. R. Bryant Investments Ltd., 388-7891; evenings 477-3886.

NEW LOW RATE
All the money you need, 2nd mortgages. R. Geddes, Principal Properties Ltd. Days 477-9514, eves., 477-6430.

234 MORTGAGES FOR SALE

1ST AND 2ND MORTGAGES
Excellent security and covenant.
YIELDING 12% and up
Contact Don MacGillivray
ROBERTS INVESTMENTS & MANAGEMENT LTD.
702-1175 Douglas St. 388-6691

EXCELLENT
INVESTMENT
$16,000 at 14% $220.00 mo.
$16,750 at 14% $203.56 mo.
AVIS MORTGAGE
1396 Hillside 386-9721
Eves. 477-9774, 598-2351

EXCELLENT 2ND $10,000 AT 17 per cent, 3 M.I.P., 5-year term. Lakeview Management Ltd., 338-5379, Suite 21, 410, 5th, Courtenay, B.C.

235 WANTED TO BORROW

MORTGAGE INVESMENTS
YIELD BEST RETURNS

You can participate in short term 1st, mortgages at 16% minimum yield. Almost any amount can be placed.
or
3-5 year term 1st mortgages from 12%. Monthly payments.
You are invited to join our large mortgage investment clientele.
Please call Mr. Custance or Mr. Humphries at 385-2481.
Swinerton Stewart Clark Ltd.
1318 Blanshard St.

1. First mortgage $22,000. 11½ per cent, $220 per month, 2 year term. Discounted to yield 14 per cent.
2. Participation mortgages yielding 15-18 per cent. Phone Ken Short, for further particulars.
3. Interim mortgage money required. $15,000 up, paying 18-21 per cent.
Rae Investments. 388-7891

MONEY TO
INVEST?
Mortgage funds needed continually. Excellent yield. Prime properties!! Good Personal Covenants!!! For assistance and-or RESULTS, please call GORD. G. COWAN at 385-5741.
OLYMPIC REALTY LTD.

WANTED, $4,900 2ND Mtge at 16½ per cent, $90.00 per month. 2-yr term on 2-bedroom home. FREDDY STARKE 388-6231 or 479-866. ISLAND PACIFIC REALTY.

URGENT
REQUIRE two $25,000.00 1st MTGES. Represents 50% of the value of property. BEN GREIG 388-6231 or 598-3165, ISLAND PACIFIC RLTY.

WANTED—MORTGAGE
Money, $10,000, $15,000 and $20,000. Excellent covenant. Phone 386-2971.

$18,000 SECOND MORTGAGE needed, good security. Will pay up to 14%. 479-1438.

240 BUSINESS OPPORTUNITIES

CANADA PERMANENT TRUST
ON DOUGLAS ST. AT FORT
Grocery Store
Land and Buildings
Good producing store in top notch location. A real money maker with small overhead. Financial details will please you, priced to sell at $79,500. SID HASLAM, 477-1994, GRAY LAITE, 656-5267 or 382-9191.
Canada Permanent

W-BB-E BROWN ROS. on LANSHARD
385-8771 (ANYTIME)

WOULD YOU?
INVEST $68,000?
WORK 30 HOURS A WEEK
NET $18,000 A YEAR?
The retiring owner of this downtown recreation business does just that. Interested? Call me for details. HARRY COOK, 385-8771.

30 ROOM
Character Building
On large valuable 15,000 sq. ft., R3 zoned property with room for expansion. Presently being used as a 24-bed rest home plus 10-boarders. Showing excellent return. 24 bedrooms all with running water. This building has many possibilities, rooming house, boarding house, etc. Asking $59,000 with excellent built-in financing. Please call
Wayne Butterfield, 479-8519 (res.)
or Graham Ireland, 658-8408 (res.)
or C. N. MONTAGUE CO. LTD.
384-9318

COIN-OP LAUNDRY
16 WASHERS
6 DRYERS
Financial statements are available to discuss this excellent owner operated lucrative laundry. Located on busy main street leased premises. First time offered in ten years. Call
JOHN JENKINS 598-5767
CHAMPION REAL ESTATE
813 Fort 388-4477

QUALICUM MOTEL
Across from good beach, easy operation. Good financing. With approx. $48,000 down or what offers on $110,000.00
Call JOHN MOLYARD or ROMA NICOLL 384-8001 (24 hrs.) The Royal Trust Company.

GUEST HOME
A very nice 3-bedroom self-contained suite for your own comforts. As well, is licensed for 10 guests with individual accommodation in a very well-appointed fully equipped home that has been very well-maintained. The business shows a good return on investment and little work is required as tenants care for themselves.
Price $69,500.00
WALLY HELLIESEN
388-5555
B.C. LAND AND INSURANCE AGENCY LTD.

Telegraph Harbor
Splendid marina in fine, sheltered natural harbour. Eight acres of land plus 3.5 acres water lease. Attractive three bedroom dwelling plus restaurant and store of approx. 1240 sq. ft. Support buildings and numerous other features. 2700 feet of moorage space. $340,000—half cash can will handle. MLS 7285.
382-5171 PETER MASON 477-9318
Canada Trust Co.

VICTORIA MOTEL
in prime location on Gorge Road this profitable motel consists of 13 units plus living quarters for owner. Shows excellent earning and secure future for an ambitious couple. Gross $42,000 in last 12 months, full price $168,000. Would consider house or property in trade as part down payment. For full particulars on this exclusive listing call JIM ALLAN, 386-2955. Mayfair Realty.

MEAT MARKET
Long established city meat market and cheese shop in top downtown corner location. Excellent opportunity for persons familiar with the meat business to acquire this 50-yr.-old family business as a going concern, with gross sales expected to exceed half a million dollars this year. Price $85,000, possibly half cash. L. WAGNER OR J. CHALK, 386-2231.
BLOCK BROS. REALTY LTD.

Duplex
9[illegible] sq. ft. on each floor in this 7-[illegible] up and down duplex . . . 2 [illegible]ms. and extra lge. living rm. [illegible] 1 and live in the other. Frdgs. and stoves included. BILL BROOKS, 478-3197 or 382-9191.
Canada Permanent

Something Special
This unique shop specializes in men's hats, canes and ties (mostly imported) with unlimited potential for other lines. Located in Victoria's most modern business complex and showing excellent gross. Business and fixtures, $10,000. ML 9374 — Call BOB HUGHES, Westgate Realty, 388-9941 or 592-2128.

24 UNIT MOTEL
Busy summer and winter. Fully modern with color TVs, kitchens and telephones. Nice owners accommodation. NO MORTGAGE TO RAISE. Exclusive $425,000. Details from JOHN SHAVER, 386-7721. Investors Syndicate Realty.

RESTAURANT
In downtown top traffic area a modern 45 seater. Could be a real good man and wife operation if the husband can cook! Excellent revenue. Asking $63,000.
388-4271 I. G. LIDSTONE 477-6450
J. H. Whittome and Co. Ltd.

Florist—$45,000
Work along with your wife, enjoy your occupation while spreading happiness. A real good operation with 40% return on capital. For confidential interview call:
388-4271 I. G. LIDSTONE 477-6450
J. H. Whittome and Co. Ltd.

RESTAURANT
SAANICH PENINSULA — $15,500
Ideal for family operation good lease with possible 3 bedroom home included. P and L Statement available with Vendor. For more details call ART EVANS The Royal Trust Company 384-8001 or Res. 658-8924.

TV REPAIR SHOP IN EXcellent location. Well known business. New owner must have TV and radio servicing certificate. Asking $2,500. For further details call: Island Pacific Realty Ltd., 388-6231. Sue Warke 479-7725 or Adella Davis.

CENTRAL BEAUTY SALON AT A low price. Excellent location on Fort St. Fully equipped modern salon, with 4 operating chairs and 3 dryers. Newly decorated, wall to wall carpeting. Owner retiring Phone 388-9022.

BEAUTY SALON
Situated in a thriving area. Modern and fully equipped. Low rent with excellent lease. Moving from Victoria therefore must sell. Phone 386-9953 after 4:00 p.m.

COFFEE SHOP
Busy downtown area — open 8 till 5 — Monday to Friday and shows an excellent return — $29,500.
382-5171 THE ZIEGLERS 592-1768

INDOOR TENNIS
Victoria needs an indoor tennis club, if you agree and would like to participate, write Victoria Press, Box 751.

GARBAGE BUSINESS
New 24-yard truck, $16,900 with contracts. Reply Victoria Press, Box 775.

QUEEN CHARLOTTE ISLANDS — Retail store for sale. Write Box 220, Queen Charlotte City, B.C.

CLEAN UP BUSINESS, TWO trucks and equipment, some contracts, good clientele. 386-9022.

240 BUSINESS OPPORTUNITIES

THE BUNGALOW
COURT
AT
QUALICUM BEACH
This well known Four Star Auto Court is now for sale and will be available to view this weekend. LEN LEDOUX of Charman Pacific Realty Ltd. will be in attendance. Six 2-bedroom bungalows plus a duplex containing 2 bachelor suites, laundry room and storage, work shop. All fully furnished. Ideal man and wife operation. The asking price is less than the cost of 2 homes. Only $110,000. Come and see this outstanding location and excellent investment. Bring your cheque book. We are ready to do business, offers invited. For prior viewing call anytime, 385-9765. MLS.

DINE AND DANCE
CABARET—
BANQUET
FACILITIES
Offered for sale for the first time is Victoria's largest cabaret—dining combination with separate facilities on 2 levels totalling over 20,000 sq. ft. The possibilities are limitless for ambitious owner. This business includes the furnishings, kitchen and bar facilities with a good lease offered on building to purchaser. For information on this entertainment leader, call night or day
C.M. "BUD"
FORBES
MONTREAL
TRUST CO.

THE BEST MOTELS
With the Best "After Tourist Season" Prices are listed with: IRA FREEDMAN at 598-3344 anytime.
1—27 units with excellent living quarters. Good city location.
2—Smaller city motel, pool, 2.5 acres, beautiful 2-bdrm. living quarters.
3—22 units plus 2 sts. and pool. Nanaimo location.
4—2 up Island Motor Inns. One of 30 units plus small trailer park, restaurant, approx. 84% occupancy. The other is over 50 units, extra land, pool, excellent gross, occupancy approx. 85%.
"WHY NOT CALL NOW" 598-3344

REACHING $250,000 SALES
Grocery on major corner, lots of parking. One of Saanich's best known grocery stores. Partners going into other businesses after 5 yrs. Lease covers 2 lots. One has approval for garden and nursery sales. Price includes business chattels and nearly new VW Van ($3,500 value) Asking $29,900. Must sell. Call: F. WILLS at 598-3344 anytime.
JACK MEARS
OAK BAY REALTY LTD.

SHORT ORDER
RESTAURANT
Showing profit of almost $18,000 last year. Open 10 hours daily, six day week. Excellent lease with four years to go.
DAVE TAYLOR 384-2718

CORNER GROCERY
Averaging $400 per day. Newly renovated premises, new refrigeration equipment, one bedroom living quarters. $85,000 for building, equipment and fixtures. MLS
DAVE TAYLOR 384-2718

VICTORIA MOTEL
Located on busy hi-way close in. 16 Units — plus modern 3-bedroom home and office for owner. Terms: Trades considered at $219,500.
KEN WRIGHT 598-2183
WESTMONT REALTY 386-6796

FAIRFIELD
LEGAL DUPLEX
$56,000
Spacious living accommodation for owner. 2 bedrooms and den, full basement, plus a good 1-bedroof separate suite for extra revenue. Immaculate condition throughout. Phone to view. MARGARET JOHNSTON 384-8001 or Res. 479-1589.
The Royal Trust Co.

LADIES!!
YOUR OWN BUSINESS
This is a long established Ladies' Wear Business in an excellent downtown location. Be settled in for the Christmas season. (MLS) Call mas season. (MLS) Call WALLY MILLIGAN, The Royal Trust Company, 384-8001.

HARD WORKING COUPLE
NEEDED
For this centrally located coffee shop with take-out orders. Seats 40. Vendors selling due to poor health and will assist in financing. For more information call:
PAM HAERE
386-2911 or 385-0595
Homefinders, Wall and Redekop Realty Limited

AN EXCELLENT OPPORTUNITY for a restauranteur with high class trade experience, to purchase a business in a flourishing up-island town. Catering to gourmet tastes, has L.C.B. licence, is atractively decorated and seats 50 to 55 persons. Price $35,000.
STAND WINTERBOTTOM
385-3435 598-2253
P. R. BROWN AND SONS LTD.

IDEAL BUSINESS
For the family. Grocery, living quarters, gas station. Over 300' road frontage. Asking $78,000 or will sell business only. Lease available. Phone 592-3920 or 386-6552. F. C. Hully, Real Estate, 620 View.

SEE MY AD IN DRL's Column
JACKIE WALDRON
385-8784
Douglas Realty Ltd.

DEVELOPERS!
Approved, 7-Unit Townhouse site. $90,000 including approved plans.
JULIE MANNESS
386-2911 479-8019
Homefinders, Wall and Redekop

ANTIQUE AND GIFT SHOP
For sale by owner. Prime location, must sell, make an offer. All offers considered, as well as trades, property, boat, car or what have you. Phone 386-0133, 598-6929.

241 BUSINESS OPPORTUNITIES WANTED

PREMISES SUITABLE FOR small Tea Room. 386-6956.

244 REVENUE PROPERTY

WESTERHAM
ESTATES LTD.
440 - 1070 DOUGLAS ST.

25 SUITES
Well maintained block located in Rockland area. Excellent holding property. Price $362,500. For more details call Westerham 382-6151 or Vic Smith 385-2258.

REVENUE HOME GROSSING $6,600, good location, down payment, $12,000, owner will carry agreement at 11%. Total price including furniture $53,900. 383-2631 after 5 p.m.

244 REVENUE PROPERTY

"PATIENCE PAYS"
Now, don't be disappointed, act quickly! 39 deluxe suites (almost new), prime location close to Royal Jubilee Hospital and with wonderful existing financing. Dens, double sets of plumbing, hot water heating, spacious floor areas and many other quality features. Suggested down payment is approximately $200,000. A special investment opportunity, highly recommended and offered exclusively through Brent D. Ewing.

39 SUITES
BRENT D.
EWING
BAYSHORE REALTY LTD.
512 FORT STREET
388-6424 (Res. 658-5661)

WESTMONT
REALTY LTD.
27 CADILLAC 386-6796

QUALITY APARTMENTS
28 Large Suites — SAUNA, GAMES ROOM less than 1 yr. old. Price only $442,000.
32 De luxe Suites — Large suites close to TOWN TRADES considered. Grossing over $68,000 ann. Price $544,000.
32 PLUS POOL — Excellent Return. 28-2 Bed; 3-1 Bed; 1-Bach; Priced to sell, $469,000.
72 Brand New — Good construction less than 6 months old. GROSSING over $150,000 annually. Price only $1,200,000.
FRED CARVER 598-2581
BILL SIDHU 477-5382

Waterfront
Greater Victoria
Over 106,000 sq. ft. Presently motel zoned with some older units. A real buy at only $300,000. Trades considered.

VERSATILE
This may be a very charming home of many bedrooms plus revenue from a 2-bedroom suite—or an investment property as a 4-plex on multiple dwelling zoned lot 52x140. Only $65,900.
Gladyce McLure
384-0581 John Bishop Ltd. 386-3670

WILLOWS
SxS DUPLEX
This 3-bedroom each side duplex with full basements and drive-in garages is located on easy-care lot close to shops, schools and on bus line. Ideal owner-occupied situation. Excellent first mortgage available. Try $16,000 down on asking price of $49,900. MLS. For appointment to view please call:
DAVID
BILLINGHAM
388-6424
BAYSHORE REALTY LTD.
512 Fort Street

FAIRFIELD 3-PLEX
Three fully self-contained one - bedroom apartments (including some furniture), located on a quiet street in ever popular Fairfield. Just a short walk to all services and the park. See this new listing now at just $55,500. MLS 9427.
DON CLARK
MIKE RUSSELL
NATIONAL TRUST
388-5451 (24 Hrs.)

24 SUITES
ATTRACTIVE BLOCK NEAR JUBILEE HOSPITAL. EXCELLENT CONDITION. SPACIOUS 1 BEDROOM AND STUDIO. LARGE MORTGAGE AVAILABLE.
$375,000
FOR FURTHER PARTICULARS CONTACT
david burr ltd.
formerly
A. Bernard and Co. Ltd.
655 Fort St. 384-9335

This Makes Good
Sense at $42,900
Upand down duplex rent for $200 and $225 p.m. Live in one, rent the other and hold for future development on R3 zoned lot. Both suites have two bedrooms, WW throughout and are extremely comfortable. MLS 9390. Close to Vic High. For details nd viewing call:
I. G. LIDSTONE
388-4271477-6450ELEANOR SANDER
388-4271477-6450ELEANOR SAND
384-9610J. H. Whittome %Co

JAMES BAY
REVENUE
$19,900
Something different! 4-2 room units, nicely decorated and fireplaces in each. Full basement and large attic. Vendor may consider low down payment and carry financing.
New MLS.
AUDREY GRIMSH

250 HOUSES FOR SALE

FOR SALE
Royal Trust
"THE SIGN THAT SELLS"
3400 DOUGLAS ST.
384-8001

EXCELLENT
NEW LISTING
COLWOOD — $55,600
This 4 year-old home is beautifully landscaped and is set on a quiet cul-de-sac in an area of stately arbutus and fir trees. Large living room with floor to ceiling polished slate fireplace. Sliding glass doors lead from dining room to spacious sundeck. Both with W-W shag. Very convenient kitchen with breakfast nook. Thru hall and 3 bedrooms have hardwood floors. Large vanity in 4-pce. bath. Master bedroom ensuite. This home is so shining and clean, it is a delight to show. Call MARION HOPKINS, 384-8001, 592-4351.

A GOOD ADDRESS
OAK BAY—OFF BEACH DRIVE
$57,500
A charming 3-bedroom bungalow with over 1400 sq. ft. of living area in a choice location. Spacious living room with fireplace, separate dining room with french doors. Beautifully landscaped grounds. V. GOERTZEN, 384-8001 or Res. 592-9045.

COLONIAL EXECUTIVE
$89,500
Quality craftsmanship in this beautiful 4-bedroom family home in an extremely popular area of Gordon Head. Central hall plan with spacious bright foyer and large kitchen with sliding glass doors leading to sundeck with sea glimpses. Bay windows in the living room and cozy den. Separate dining room. 2½ baths. Double garage. Full basement with bedroom. Wall-to-wall carpet and beautiful decor in this like new 3 yr-old home. Courtesy to realtors.
MERYLE or CHES HAYS
384-8001 or Res. 477-8324.

SIDNEY
$44,900
Lovely home near the sea, only 3 year's old. Large living room with W-W carpet and fireplace. Dining room with sliding doors to sundeck. Spacious kitchen. 2 bedrooms and 4-pce. bath. Full high basement with finished extra bedroom and roughed-in bathroom. Separate carport and gorgeous yard with lots of roses. Call PETER TER VEER 384-8001 or Res. 479-1588.

GLEN LAKE
Lovely custom built home is offered on the market for the 1st time. Cathedral entrance, white brick see-through fireplace, separate dining room, three bedrooms, master ensuite, 2 sundecks, in an area of new homes. Asking $58,000. For further details please call JESSIE McGRATH 384-8001.

THE SETTING IS
UNEQUALLED
Decor is beautiful in this 3 bedroom, 1,332 sq. ft. home. Built for himself but now offered for sale. Features heavy med shag in a 24x24 living. Guest-size dining room, old brick fireplace, plus R.I. is in the absement. Sundeck and carport. New subdivision amongst the trees. All services underground. Asking price on this brand new home is $64,500. Please call anytime BENNETT 384-8001 or Res. 592-2007.

AUTHENTIC OLD ENGLISH
TUDOR ON ST. DAVID ST.
IN OAK BAY
3 or 4 bedrooms with lovely old English living room. Beamed ceiling, ¾ panelling and pelite fireplace. Large dining room with fireplace. Master bedroom with fireplace, remodelled kitchen, and two small English bedrooms, on second floor. Lovely large Oak Bay lot. For appointment to view phone LEN TAYLOR at 382-9185 or 384-8001 anytime.
$175,000. MLS. Call Westerham

FAIRFIELD
$57,900
Nice big 2-bedroom home situated on beautiful larger-than-average sized lot. Drive by 563 Foul Bay Road, then call ART EVANS, 384-8001 or Res. 658-8924.

SOOKE
$25,900
12x60—2-bedroom mobile home — 2 yrs. old on ½-acre lot. Just ¼ mile from village. Owner anxious and willing to look at all reasonable offers. For more details please call ART EVENAS 384-8001 or Res. 658-8924

VIEW ROYAL
284 HELMCKEN MLS
Asking $45,000. 2-bedroom, dining room, part basement, utility, appliances, drapes, curtains, rug included. 1,275 sq. ft. home on 66x110 lot. STAN SGAE, 384-8001 or Res. 384-4347.

IMMEDIATE POSSESSION
786 CAVE ST.
3-bedroom plus 1 in full basement. Rec. room, washer and dryer hook-up. Lot 44x135. $38,000 to view call STAN SAGE, 384-8001 or Res. 384-4347.

VIEW ROYAL
4 BEDROOMS
Self-contained in-law suite and a lovely sunken living room, good sized dining room, spacious kitchen. An excellent family home — all this for the remarkably low price of only $53,000. For full particulars and appointment to view call GLEN or MARG McGREGOR, 384-8001 or Res. 477-3675 MLS 9035.

3 BEDROOM TOWNHOUSE
Quadra and McKenzie Area
1½ baths, living room, dining room, utility room, 2 storage rooms, plus outside storage shed. Priced right at $39,500. Phone LEN TAYLOR at 382-9185 or 384-8001. The Royal Trust Co., anytime.

1 BEDROOM CONDOMINIUM
IN Oak Bay. 775 square feet. Stove and fridge included. Make an offer on $27,500. Phone LEN TAYLOR at 382-9185 or 384-8001. The Royal Trust Co., anytime.

OWNER SALES "SELL"
2 BEDROOM
STARTER OR RETIREMENT
Contemporary gem on nicely landscaped lot near Shawnigan Lake Store and Beach. Reduced to $37,900. Call now and let's write an offer. JEANNIE DEWHURST 384-8001 or 477-6040.

UPLANDS OPPORTUNITY!
Lovely bright welcoming home that needs the touch of a clever decorator. Real potential in this 4 bedroom plus den and full finished basement. Asking $98,900 and really worth seeing. Call JEANNIE DEWHURST 384-8001 or 477-6040.

GET A GOOD BUY
ON THIS ONE.
3 bedroom 7 year old Colwood bungalow with rec room plus den with fireplace. Asking $56,900 but must be sold, make an offer now. JEANNIE DEWHURST 384-8001 or 477 6040.

PICTURE PERFECT
3 bedroom, no basement racher only 1 year old and in one of Victoria's better areas. A custom design tastefully combining post and beam construction with quality panelling and beautiful old brick decorating accents. Wall to wall throughout! 2 full bathrooms, 3 sets o fsliding glass doors, triple covered parking. Unusual delightful and easy to live with. Priced at $89,000 with viewing by appointment only. Newly listed with JEANNIE DEWHURST 384-8001 or 477-6040 MLS.

TOP OF THE WORLD
NEW AND VALUE!
Just reduced to $108,000 making this 3 year old post and beam, 5 bedroom plus den home one of the best values o the market today. Incredible view of Cadboro Bay from all major rooms including the rosewood panelled rec room with floor to ceiling old brick fireplace. Don't let another day go by without seeing this exciting home with JEANNIE DEWHURST 384-8001 or 477-6040 MLS.

250 HOUSES FOR SALE

FOR SALE
Royal Trust
"THE SIGN THAT SELLS"
3400 DOUGLAS ST.
384-8001

DRIVE BY
1059 ROSLYN ROAD
SOUTH OAK BAY
A clean neat, 2-bedroom home, expensive wall to wall, floor to ceiling fireplace, full basement, modern kitchen, a lovely lot with fruit trees, separate garage and back lane. Priced right at $49,900 MLS.
394-8001 BUD ZUCK 598-7215

NORTH QUADRA
$45,900
Large 2-bedroom bungalow, separate living and dining rooms, kitchen with utility, fireplace, oak floors, entry hall, part basement with 3rd bedroom, drive-in garage. $45,900. Please call ROMA NICOLL, 384-8001.

BLOCK BROS.

1800 Blanshard
3636 Shelbourne
1949 Sooke Rd.

GORDON HEAD
$17,900.
This is an excellent 96x80 lot in a prime area, for full details:
598-1420 TED WALFORD 477-1841

ROCKLAND
ESTATE
One of Victoria's finest homes, this superb Rattenbury designed residence has an impressive, panelled and beamed reception hall featuring FP with inglenook, a magnificent Dr with FP, built-in window seats and buffet, an entertainment sized living with FP and built-in features, an adjoining conservatory, and a panelled den with FP. Balconies on the main and upper floors. The kitchen is ultra modern yet retains the quiet dignity of this charming home and has a spacious dining area complete with staircase and a red brick FP. There are 5 BRs, 3 baths, 7 FPs in all, plus 2 large rooms on the 3rd floor. The full BSMT. has a WKSP. The large secluded grounds contain a tennis court foundation and an excellent orchard. This is a truly unique residence in an area of fine homes. $137,000 offered.
598-1420 TED WALFORD 477-1841

SEA VIEW
ARDMORE DR.
This spacious, 3-bedrm. home offers many quality features including double sided slate firplace, 3 bdrms, ensuite plumbing, lot size ¾ acre and landscaped. Existing 10% mortgage can be assumed and owner is willing to carry 2nd at reasonable rate. Home is listed in the 70s. Owner has moved and will consider all reasonable offers. Let's discuss it.
386-3231 BILL MOSHER 652-2869

OWNER WILL
FINANCE
Spotless 3-bdrm. home on over one-third heavily treed lot. Quality construction with shake roof, double plumbing, huge separate 2-car garage and workshop plus loads of outside parking for cars and boat. Clear title owner will consider carrying large 1st mortgage. Located in Colwood in centre of 3 levels of schools. Asking $51,900.
386-3231 FRANK OLIVER 383-6904

2 SPECIALS
$32,900 - $40,900
1. Drive by 558 Margaret but don't disturb owner — this 2-bdrm., living rm, dining rm, big kitchen, part basement at only $32,900. MLS
2. Drive by 890 Vernon but don't disturb owner — immaculate 2-bdrm. full basement modern home at only $40,900. Call me to view inside these homes.
386-3231 JEFF CHALK 477-8274

BICO
BOORMAN INVESTMENT
Co. Ltd. — 386-7521

OPEN HOUSE
2690 CADBORO BAY
MON. SEPT. 30
2 P.M. TO DARK
Drive by this weekend then come and see this immaculately kept basement bungalow. All appliances including dishwasher and drapes included.
Firm fair price $49,900
For prior viewing
385-7521 STAN CORNISH 592-6079

THETIS HEIGHTS
EXCELLENT VALUE
NEWLY LISTED
There is approximately 1,400 sq. ft. of living area in this most attractive shake roofed bungalow with stucco, wood and stone exterior featuring a 22-ft. living room, two bedrooms, 13x12 and 10x9, a 15x11 family room or the 3rd bedroom, plus 20-foot sundeck. Full basement with drive-in garage and oil hot water heating. MLS.
Price $49,900
Please call:
386-7521 STAN CORNISH 592-6079

TOP VALUE
FAMILY HOME
$30,000
Esquimalt area: Can you qualify for this first-class home consisting of 3 bedrooms up — 2 full basement — living room with brick fireplace — good-sized kitchen with pantry? It's a nice place to live and bring up children. To see please call:
386-7521 (anytime) JIM DAVIES or 598-4728

NOTHING TO DO !!
But relax and enjoy this immaculate 3-bedroom no-step starter or retirement home. Attractive living room with feature fireplace wall, big bright kitchen with utility and plumbed for dishwasher. All rooms wall to wall, extra parking, big back garden with high fence for privacy. MLS.
$39,900
MARILYN SECORD 386-7521

UNIQUE RESIDENCE
IN FAIRFIELD
Short walk to sea overlooking park. Character older 10-room home. Listed at $63,000. For full information please call:
386-7521 Mrs. O. ZACHARY 592-2265

3 DUPLEXES
1—5x5 conversion in the best part of James Bay only ½ block to sea. Asking $54,000. MLS.
2—8 years old 3-bdr. and rumpus room in high basement on each side. Saxe Point Park area only $79,500.
3—2 bdrms. most imamculate 5x5 duplex with high bright basement suitable for further development on quiet no-through road. Close to Gorge Park and all amenities. $64,900.
386-7521 Mrs. O. ZACHARY 592-2265

1111 Government St.

GORDON HEAD
Beautiful three year old home. Large lot on cul-de-sac. Features three large bedrooms, living room, dining room, 1½ baths, wall-to-wall throughout. 9 per cent existing mortgage. Asking $ 65,900.
477-8480.

LARGE FAMILY HOME, NEAR schools, Vic West, 4 bedrooms up, new roof, plumbing and wiring. Full basement $39,500, owner will finance. 592-2038.

250 HOUSES FOR SALE

CANADA
PERMANENT
TRUST
ON DOUGLAS AT FORT

West Saanich
Former Hall, approx. 830 sq. ft. ideal for conversion into 2-bdrm., full bsmt. home. Presently rented full bsmt. home. Presently rented 382-9191 (MLS 9044).

Langford
3 yrs. old, approx. 1,100 sq. ft. on 2 floors, 3 bdrms. Attractive living and dining rm. 1½ baths and utility area. Reduced to $35,800. Casey Leuven, 479-6661 or 382-9191 (MLS 9031).

Value Packed!!
Is this super neat bungalow in Shelbourne-Hillside area located on quiet cul de sac. Living rm 14.3x14.4 with fireplace, dining rm 11x12.2, 4 bdrms, secluded sundeck. Nice easy care yd. with 4 fruit trees. Close to schools, shopping and bus. $44,500. Call TED PINFOLD, 388-7742 or 382-9191.

Fantastic Views
This custom built 12-yr.-old, 4-bdrm home or over 1,900 sq. ft. is located on a high area overlooking the City. A few features are, natural Arizona stone fireplace, planters, 2 full baths, brick barbecue, sunken garden, cedar shake roof, etc. For further details on this immaculate home contact TED PINFOLD, 388-7742 or 382-9191 (MLS 9205).

Buying In A Budget?
Invest in This 2-bdrm home. There are not many at $32,000 so try an offer. Full bsmt. with extra bdrm. Good potential lot. Drive by 103 Battleford and phone for further details. 384-9150. MANUEL LOPEZ, 382-9191 (MLS).

S. Oak Bay $47,500
This "has to be" the cutest home in the area. Sparkling 7 (or 3) bdrm, no bsmt home for the active retired. Even the garden sings — it's beautiful! The trees are wired for sound and lights!! MARY WOOD, 592-2647 or 382-9191 (MLS).

Home Plus Revenue
Located in Sooke on a quiet street of new homes. 3 bdrm. (master ensuite), year-old beauty with self-contained 2-bdrm suite. The living rm. has a brick fireplace! Clean and sparkling thru-out. Situated on a large lot, all this for $62,500. MARY WOOD, 592-2547 or 382-9191 (MLS).

4 Bedrooms
Gordon Head
Quiet cul de sac, large lot. Sundeck off dining rm. Bright kitchen. Living rm with fireplace. 2 balhrms. Lge rec rm. A pleasure to own at $64,900 (MLS 9347). TIM HOSKIN, 386-9364 or 382-9191.

Uplands Rancher
Beautifully redecorated. This charming spacious home offers 2 lge. bdrms, 3 bathrms, lovely bright kitchen with utility rm, gracious dining area with lge private patio. Perfect seclusion in lge rear garden area. Lawns and gardens sprinklered. Good value at $119,000 (MLS 9358). TIM HOSKIN, 386-9364 or 382-9191.

Immaculate
Different
Beautifully renovated home with family rm at 1 end and the living rm. at the other. 2 bdrms, lovely lge bright kitchen with eating area. Separate dining rm., full bsmt. $42,900. (MLS). TIM HOSKIN, 386-9364 or 382-9191.

Possible Extra Lot
Cozy, 3-bdrm home in Colwood. Lge kitchen with eating area, plus lovely bright living rm. Good value at $39,500. (MLS 9366). TIM HOSKIN, 386-9364 or 382-9191.

Saxe Point
Owner will carry full balance at less than current interest rate for purchaser with reasonable down payment. Asking $59,500, this excellent estate sale offers: 2,000 ft. on 2 floors plus bsmt. 3 bdrms, den (sea view), lge kitchen, dining rm with fireplace. Foyer and old world charm. Double deep lot. Won't last. PAT DOERKSEN, 478-3432 or 382-9191. (MLS).

Priced Slashed
by $5,000 on these brand new 2-bdrm condominiums. Living and dining rm with W.W. carpet, fireplace, utility rm, common games rm, workshop, sauna, covered parking. These well-built and fully sound-proofed units selling from $28,900. E. IZIK, 598-8989 or 382-9191.

Cadboro Bay
The finest views in Victoria. Modern home just 5 years old, 4 bdrms (or 5), teak panelled den, fireplaced family room, 4 full baths, AM-FM intercom, over 3,400 sq. ft. of delightful living. Priced below replacement at $108,000, the quality thru-out is outstanding (MLS). SID HASLAM, 477-1994, GRAY LAITE, 656-5267 or 382-9191.

Beach Drive
Unsurpassed area with over ½ acre, landscaped lot offering seclusion and privacy provides setting for this 4-bdrm family home. 1,800 sq. ft. plus full bsmt featuring attractive in-line living, dining rms, den, rec rm, 2 baths, 2 fireplaces, W.W. carpet, double garage and much more. Excellent value at $110,000. For detail and viewing please call HERB McDANNOLD, 658-8844 or 382-9191 (MLS 9125).

Windsor Park Area
$55,000. Lovely 1,250 sq. ft. home in meticulous condition. 2 bdrms up, 1 down, separate dining rm, family or sun rm, modernized and updated this superb home is located on excellent landscaped property. SID HASLAM, 477-1994, GRAY LATE, 656-5267 or 382-9191 (MLS).

Ranch Style
Town House $34,000
Excellent 3-bdrm, W.W. carpet, lge family kitchen, separate utility rm located on fenced property with private lawned yd. and patio area. Close to Mayfair Shopping Centre. SID HASLAM, 477-1994, GRAY LAITE, 656-5267 (MLS), or 382-9191.

Near Hillside
Shopping Centre
Recently renovated and decorated this updated 2-bdrm home is priceless at asking price of $38,900. W.W. carpet, new kitchen, and bathrm, full bsmt. Potentially delightful grounds. SID HASLAM, 477-1994, GRAY LAITE, 656-5267 or 382-9191 (MLS).

Take Your Choice
At $27,500 — 1-bdrm accommodation.
At $31,500, 2-bdrm, full bsmt.
At $32,000, 2 drms, plus 1 more in full bsmt.
At $34,500 — small cottage (1.35 acre).
At $44,800 — 3 bdrms, full bsmt.
At $99,000 Ranch Style, new. (2.7 acres appr.)
All MLS.
For further details and information please phone now, M. LOPEZ, 384-9150 or 382-9191.

Esquimalt $47,900
Very desirable district. Beautiful landscaped lot. This immaculate 2-bdrm home is a pleasure to show. Good size living rm with cozy fireplace and W.W., lovely dining rm. Nice family rm in full bsmt (or 3rd bdrm). A must to see (MLS 9203). IRENE VAN, 384-9191 or 382-9191.

575 Hurst St.
$32,000. 2-bdrm bungalow on quiet cul-de-sac. Excellent starter or home for retired couple. Lge lot with garden and fruit trees. Separate garage. Open to offers. Immediate possession. For viewing please telephone JACK NELSON, 477-6235 or 382-9191 (MLS).

2 in the Thirties
$32,000—575 Hurst St., 2-bdrm bungalow.
$37,500—938 Fullerton St., 2-bdrm bungalow, full bsmt, substantial mort.
To view please contact JACK NELSON, 477-6235 or 382-9191. (Both MLS.)

Canada Permanent

250 HOUSES FOR SALE

SINCE 1887
Pemberton Holmes Ltd.
1002 Government St.

RETIREMENT SPECIALS
1 OR 2 BLKS. FROM SEA
A—400 NIAGARA, at the end of Boyd St., close to shops, sea and park. Lovely 2-Br. home, oak floors, great roomy kitchen, plenty of basement room for workshop etc. Built under VLA to the highest standards. A really comfortable 17' LR with warm FP. $47,900.
B—2073 CRESCENT, just off the bus stop. This 2-BR smaller home has an excellent garden area, great roomy kitchen and lovely stone FP in the LR. A much loved home looking for a new owner.
To view please call:
DESMOND HOLMES
384-8126 478-1227

387 FARVIEW ROAD
(Off Metchosin Rd in Colwood)
Your opportunity to buy a spacious as new home at a bargain price. 4-Br., 3 bathrooms, 1,250 sq. ft. on the main, 450 down, just right for the family with several children. Was $57,900. Now make us an offer to $54,900. Owner moving must be sold. See for yourself and compare. Just call for an appointment.
384-8126 MR. GREENE 385-0795

OAK BAY
2-BR., FULL BSMT.
This home is better than new. Completely redone inside and out. 3rd BR in the full basement makes this home ideal for retireds or family. Asking $52,900. MLS.
384-8126 WALT SLOCOMB 383-4035

NEW, NEW
3-BR. HOMES
NEW ESQUIMALT
SUB-DIVISION
1—4 level split offering over 1800 sq. ft. $69,900. MLS.
2—3 BR SPANISH, beautifully arched entry, quality WW throughout, 2 FP. A quality home for only $57,500. MLS.
384-8126 LARRY BROOKS 383-3203

FAIRFIELD
4-BR. HOME
REDUCED TO ONLY
$45,500
This fine older home is vacant and ready for immediate occupancy. Vendor will consider all offers, and may even carry a mortgage. For further information please call:
384-8126 WALT SLOCOMB 383-4035

LAKE HILL
2 BEDR., FULL BSMT.
LARGE LOT
A meticulous home, situated on a 100'x120' lot in a prime residential area. Completely up-dated inside and out. Try your offer on asking price of $44,900. MLS.
384-8126 LARRY BROOKS 383-3203

WATERFRONT
A piece of Oak Bay history where the beach is your garden! A unique 2 BR waterfront home. Architects proposal for renovation to modern townhouse standards included. $58,500.
384-8126 J. DOWNER 388-9901
384-8126 J. BOVEY 652-2324

HOME AND REVENUE
$69,500
This duplex, only 2 years old offers exceptional value. Custom built for present owner for himself. The main suite (over 1,300 sq. ft.) features 2 BR and large den or family room (14.4x20), huge sundeck, garage plus laundry workshop (washer and dryer included). Suite No. 2 (approx. 1,050 sq. ft.) features 3 BR. Included in both are WW carpet throughout, all deluxe appliances, all drapes and much more. MLS No. 8754. For personal viewing call anytime.
384-8126 JERRY DOWNER 388-9901

Byron Price
and Associates Ltd.
804 BROUGHTON ST. 385-2458

IMMACULATE
3-BEDROOM HOME
Beautiful 8-year-old home in immaculate condition with large living rm, pumice stone FP, dining rm, kitchen with eating area, double plumbing, full high basement with 5-room suite which could be rented out! Separate garage. Patio, fruit trees, fenced lot plus many extras. Full price $62,500. Phone Victor Wong 385-2458.

Somewhere in
California
There's a Home just like this. Some years ago an American couple came to Victoria and fell in love with US. They bought an elevated view lot in FAIRFIELD and built a replica of their California home. It's a 1500 sq. ft. 2-bedroom ranch-style bungalow with an unusual floor plan. Most attractive large living rm with fireplace. Roomy kitchen with knotty pine cabinets and Dutch doors, hot water heat. A setting of rockeries, arbutus and shrubs. Not in a subdivision. You really should see this. It's DIFFERENT. $59,500. Don Bacon, 385-2458.

PRIME ROCKLAND
NEW LISTING!
SPACIOUS BEAUTY!
—We are privileged to offer a very attractive, superbly kept, modern home in the finest part of the Government House-Rockland area, here are a very few of its pluses:
—Over 1700 sq. ft. main floor
—Well developed lower level.
—Exceptional landscaping
—3 Brs., 2½ bathrooms
—Large L.R., separate D.R.
—Dream kitchen, lndry. off.
—Den-family room
—Covered patio
—Full price only $79,900 MLS.
WESTERHAM
ESTATES
440-1070 Douglas, 382-6151

More details and private viewing
DICK BATEY 592-4607
KELLY DICKSON 477-1683

GLANFORD AREA
ONLY $31,500 — SOME TERMS
Pleasing appearance and functionally planned 1-bedroom home with fireplace and large attached garage on lovely lot. SOME WORK TO DO FOR HANDYMAN.
DON MacGILLIVRAY
702-1175 Douglas St. 388-6691
(24 Hr. Service)

ROBERTS INVESTMENTS
& MANAGEMENT LTD.
702-1175 Douglas St. 388-6691
(24 Hr. Service)

CUSTOM
BUILT
HOMES
1-year guarantee plus on all our homes. Money available at reasonable interest rates. For your dream home, phone Kasapi Construction Ltd. 386-6191 anytime.

911 RICHMOND AVE. BY owner. Character two-storey home. Good location. 3 bedrooms, 1½ bathrooms, in-line living room and dining room. Raised fireplace. Large kitchen with eating area. Full basement (rec. room potential). Nicely landscaped lot. $42,900. 598-7343.

BRAND NEW—$41,900
Quality home, offered at unbelievable price, construction complete in 8 weeks. 3-bedroom, full basement, master ensuite, choose your own colors, fireplace, carpeting. Oil heating. Sundeck with sea glimpse. 598-2634, ask for Mike.

OAK BAY UPLANDS BORDER.
Character home on lovely Dewdney Ave. Four bedrooms, two main, two upstairs, 1½ baths. Quality carpeting, recently renovated, asking $69,900. Owner, 598-2072.

BARGAIN!
Cedar Hill area, near new home, large 10% mortgage. $51,000. 388-4653.

3-BEDROOM STUCCO, 24 YEARS, corner lot. Garage. Low taxes. Jubilee district. $36,900. 382-6839.

250 HOUSES FOR SALE

Island
Pacific Realty
3200 QUADRA 388-6231

3 BDRMS.
$28,900
You can't beat this price. Drive by 735 BELTON STREET, then call GERRY FINNIGAN, 388-6231 or 388-6275, Loc. 2516.

LANGFORD
$34,900
NEW HOUSE — NO!!! BUT it sure looks that way. This 2-bdrm. with delightful fireplace, full high basement and an attic which can be developed. Drive by 2645 PEATT ROAD, then call GLENN NICHOLLS, 388-6231 or 388-6275 LOC. 358.

COMBINATION
SITUATION
This large older home has the room and floor plan for different uses, family living or revenue and even bath! Main floor and upstairs has 5 bedrooms galore, 1½ bathrooms, livingroom, through hall and more. There is also a basement suite and area for rec. room downstairs. Good wiring and plumbing plus cleanliness make this solid home a solid investment at $48,900.00. CALL CHRIS GREIG, 388-6231 or 479-7995.

GORGE AREA
$39,900
Immaculate renovated older home on quiet street, features new wall-to-wall throughout. Attractive living room with fireplace, dining room, bright kitchen and two lovely bedrooms. Everything in good shape. Part basement and sundeck on easy care lot. CALL CHRIS GREIG 388-6231 or 479-7995.

GORGE AREA
On quiet residential street. Two bedrooms, good size L.R. with fireplace, dining room, large walk-out sundeck, nice garden. Full basement with recreation room. Spotlessly clean throughout. New listing at $43,500. BEN GREIG, 388-6231 or 598-3105.

COUNTRY SECLUSION
Or at least a kennel licence is available. Presently VLA. Lovely 3-bedroom, full basement home only 2½ years old. Built for convenience and seclusion on two acres of treed land sloping to year around trout stream in Metchosin district. Asking $62,900. MRS. McKEAGE, 388-6231 or 479-5868. MLS 8781.

TEN ACRES
1—With 364 ft. of waterfront on Salt Spring Island. Only $42,900. John West, 388-6231, 388-6275, loc. 2498.

COUNTRY LIVING AT ITS
BEST
Approx. ½ acre with 3-br. home, L.R. with F.P., D.R., big kitchen and Laundry with washer and dryer hookups. Property is flat and very nicely treed. All for $39,900. To view call SHANE BEFURT, 477-9730. I.P.R., 388-6231.

HANDYMAN SPECIAL
Compact 4-bedroom home, living room with fireplace, 4-Pce. bath, new roof, new furnace and hot water tank, rewired. Vendor moving to interior. TRY YOUR OFFER WITH FREEDY STARKE, 388-6231 or 479-3866.

CENTRAL SAANICH
$52,900
.456 acres with a breathtaking view of Mt. Baker and the peninsula. This luxury 3-bdrm. home also features 2 baths, 2 fireplaces, massive sundeck, lovely oak floors, and antique elm panelling. For the green thumb you have a large garden, separate tool shed and workshop. CALL NOW. GLENN NICHOLLS 388-6231 or GERRY FINNIGAN 388-6275. LOCAL 2516.

CHEMAINUS
1.69 acres with a really nice modern-family home and full basement. Could make an ideal nursery farm as the soil is perfect. Could also be ideal for two horses. There are 24 fruit trees, beautiful vegetables and flowers and shrubs. NEW LISTING AT $59,900.00 BEN GREIG 388-6231 or 598-3105.

OLDER FOUR BEDROOMS
In excellent condition throughout, large kitchen, full basement, close to Cedar Hill Golf Course. Fantastic garden with pear, apple, peach trees. Wonderful soil. Lovely lawns and vegetable garden. Priced to sell at $44,900.00. But make an offer. Call BEN GREIG 388-6231 or 598-3105.

FAIRFIELD
$42,900
Absolutely spotless 2-bedroom home with spacious living room with FP. Attached garage and utility room, and separate dining room. This is good value in a good area. For more info. call CHRIS GREIG 388-6231 or 479-7995.

B.C. LAND
AND INSURANCE
AGENCY LTD.
530 BROUGHTON
388-5555

GORDON HEAD
On a cul-de-sac just off Ferndale Rd., a spacious 3-bedroom bungalow with en suite plumbing. Extra bedrooms or den and plumbing down. Shake roof. 2-car carport with sundeck over. Large landscaped lot with plenty of room for a trailer or boat. Exclusive listing. Call Mr. Hope 388-5555 anytime.
Price $59,500.00.

NEWLY-WEDS
(OR CLOSE TO IT)
RETIREDS
(OR CLOSE TO IT)
READ THIS!
—Home in the $30's.
—$3000 dwn with B.C. 2nd.
—10%—10%—10% financing.
—Owner financing.
—Excellent condition.
—Room for development.
—Jubilee area — MLS.
For complete details without obligation
Chummy Crabbe, 479-7998
Gladys Thomas, 592-6228

Island
Homes
Ltd.
2504
DOUGLAS
386-7545

ROCKLAND TUDOR
$125,000
If a traditional style with leaded windows, beamed ceilings, spacious rooms, good floor plan, is your heart's desire, I urge you to call me for an appointment to view this beautiful three-bedroom home. The large living room and separate dining room were designed for entertaining. The roomy family room adjoining an ultra-modern kitchen is the focal point for daily enjoyment. Superb broadloom throughout plus tasteful decorating delights the senses. The setting provides privacy amidst hedges, trees and a lovely garden. The combination of modern efficiency and old world charm is something you must see to comprehend. See my display ad in the Fri. Times or Sat. Colonist. For further particulars please call MR. BAXTER 386-7545.

HOBBY'S PLUS
A business which offers a wide scope of opportunity for an ambitious operator. Established clientel for varied craft and hobby items plus excellent sales on tropical fish and supplies. Located in a busy shopping centre with a new 3-year low rental lease. For further details and to view call:
479-1667 Bill Anderson 479-6648
J. H. Whittome and Co. Ltd.,
Royal Oak Branch

250 HOUSES FOR SALE

CHARMAN
PACIFIC
REALTY LTD.
608 Broughton St.
385-9765

RETIREMENT
SPECIAL
Walking distance to shops and CEDAR HILL GOLF COURSE, this 2-step bungalow. L-shaped living-dining room, and kitchen big enough for everything, totaling approx. 1200 sq. ft. IMMACULATE. A jewel at $39,900. All offers considered.
ALF PORCHER
385-9765 598-8113

OAK BAY
Large family home in excellent condition. 2-bdrm up plus 4-pce bath! Master bdrm, 4-pce bath plus nursery on the main. Living room, dining room, den and good size kitchen. All nicely decorated. 1 blk. to Oak Bay shops, 2 to Monterey School. $71,000. To view, call
385-9765 592-2596
PETER PRIMGAARD
385-9765 592-2596

UNIQUE!
SECLUDED!
¾ ACRE!
VERY, VERY DIFFERENT is this "A" frame 2-level home, and the interior is a must see! 3 bedrooms (master ensuite) 16x12, 15x12, 12x11, family room 22x19, living room (raised hearth fireplace) and dining room. Wall to wall throughout. Topping of some trees will give excellent seaviews. North Saanich. Taxes — $374.00 gross. Asking price is just $59,000. (M.L.S.) call
L. MARSHALL
385-9765 (anytime) 479-3234

National
Trust
SINCE 1898
ROOM TO
BREATHE
¾ ACRE
Quality is the key note in this custom built 2½ year old lovely family home. The attractive exterior with its background with trees has a shake roof, bow window and double attached garage. The inviting entrance leads to an impressive sunken living room with a floor to ceiling stone fireplace and panoramic valley views. Step up to a spacious dining room that leads to a kitchen that is a woman's dream with its built in dishwasher, double sink, fan and large eating area. There are 3 bedrooms, the master with ensuite plus his and hers closets. Panelled rec. room with wet bar, two more full bathrooms, large games room, private yard and patio. Asking $79,900. MLS8513.
JUNE HOUGHTON
386-2961 477-6185

JUBILEE AREA
BASEMENT SUITE
First time on the market, two bedrooms, living room with fireplace, kitchen with ample dining area on main floor, plus a complete suite (including kitchen and bathroom facilities) in full high basement. Duplex zoned. Just $41,900. MLS 9018.
MIKE RUSSELL
388-5451 (24 hrs.)

CONVENIENT
FAIRFIELD
RETIREMENT
SPECIAL—
MLS 9148
Well-kept two-bedroom plus home in quiet part of Fairfield and convenient to park. Living room with fireplace, dining room, cabinet electric kitchen, four-piece bathroom. Additional bedroom plus toilet in full high basement. Asking $43,900., with terms. For appointment to view, phone:
DON CLARK
388-5451 592-6651

J. D.
BOSDET
LTD.
120-727 Johnson St. 386-3128

ACREAGE,
TREES AND
MEADOWS
Just a couple of minutes from a golf course and 30 minutes from downtown Victoria, a 20.78 acre farm offering six legally divided parcels of approx. 3½ acres each for the asking price of $179,000. Included in this price are a small 2-B.R. bungalow and a 13-stall horse barn. This is a terrific investment averaging less than $30,000 for each parcel. Large meadows and all fenced, suit a peaceful setting. MLS 9170. Call:
Ed Kraft Alice Moore
652-3676 592-4529

BUILDERS
4 LOTS
A one-acre parcel is offered in Brentwood for the asking price of $65,000. Located on the sewer, this property has been conditionally approved by Central Saanich as a 4 lot division, with potential water view on 2 lots. This is an excellent opportunity for developers or could be purchased as a single family residence. Exclusive with J. D. Bosdet Ltd. Call:
Alice Moore Bruce Pollok Ed Kraft
592-4529 385-2651 652-3676

UPPER
LANSDOWNE
$72,500
Located on a quiet street, close to Uplands Golf course and the University. 4 bedrooms. In-line living and dining room. W-W carpet. Large secluded lot. Large family room with fireplace. MLS 9184: We have two or three other homes in this area we could show you. Call:
Alice Moore Ed Kraft
592-4529 652-3676

PRICE REDUCED
$38,900
This has to be one of the best buys on todays market. Located on a cul de sac, close to all schools. 3 bedrooms, living and dining room. Brand new kitchen, this is an immaculate home inside and out. Owners must relocate. MLS 8466. Call:
Bruce Pollok Alice Moore Ed Kraft
385-2651 592-4529 652-3676

T. L. MANN
and ASSOCIATES LTD.
1820 OAK BAY AVE. 598-5144

250 HOUSES FOR SALE

WALL & HEDLEY
HOMEFINDERS
REALTY LTD
3480 Douglas 386-2911

$25,900
2-bedroom, very cosy inside. Large modern kitchen. New wiring and heating. Presently rented at $225 per month.
BRUNIE ALDRICH,
386-2911 or 385-4627

ALMOST NEW
S-I-D-N-E-Y
2-year-old charmer has lots of space for growing family. 2 bedrooms up, 2 down, 2 bathrooms, plus rec room. $43,900. MLS.
HELEN PHILLIPS,
386-2911 or 386-9062.

BEAT THE INFLATION
with a modern 3-bedroom home and a self-contained 2-bdrm in-law suite to help keep down the cost of living. A 5-year-old bungalow on 82x122 lot. Popular area west of the city — rural atmosphere. Can't beat the price either. Only $47,900. 10% mortgage available.
Call JOHN D. TISDALLE,
656-1789 day or night.

BEAUTIFUL BRENTWOOD
Dream house on quiet cul-de-sac. Gorgeous panoramic view of greenbelt area. 4 bedrooms, 3 bathrooms. Quality construction, tastefully decorated and beautifully landscaped. A marvellous family home. $56,500.
HELEN PHILLIPS,
386-2911 or 386-9062.

CLOSE TO UNIVERSITY
Outstanding split-level home. Trees set in a beautiful garden. Bright spacious rooms. LR has beamed ceiling and floor-to-ceiling rock fireplace. Separate DR. 3 bedrooms up, and 1 down; 2 4-piece bathrooms and roughed-in rec room. $76,000.
HELEN PHILLIPS,
386-2911 or 386-9062.

COLWOOD SPECIAL
Features:
1—3 bedrooms
2—Spacious kitchen.
3—Fireplace, sundeck.
4—Extra large master bedroom.
5—Picturesque treed back yard.
6—Low taxes — good neighborhood.
Phone now for appointment to view and make an offer on asking price of $52,900.
MLS.
MARILYN MOORE 386-2911 or 478-2482.

FAIRFIELD
REVENUE PLUS . . .
This is a large family home with large kitchen, D.R., L.R. Over 1300 sq. ft. on the main floor. Upstairs has 4 licensed suites that give you extra income. House and grounds are in excellent condition and contains 2-car garage. An exceptional buy on asking price of $66,900. MLS 9084.
Call BOB HAMILTON now!
386-2911 or 656-4692

FAMILY HOME
$38,900
Move right in!! This 3-bedroom home has had all renovations done by the vendor. W-W in living room — very large in-line dining room. New kitchen and full basement. Close to town in the Vic West area on quiet cul-de-sac. MLS. Call:
CURT SHUBROOK at 386-2911 or 382-6961

HOME—1 ACRE
Need a 2-3 bdrm. family home? Close-in, modernized, with aluminum siding. Immaculate throughout. Nicely landscaped 1.04 Acres, good soil. Sep. garage and animal shed.
SHIRLEY MOLLBERG
478-5327 anytime or 386-2911

HOME

250 HOUSES FOR SALE

JACK MEARS OAK BAY REALTY LTD.

"The Professional People"
Coast to Coast
Real Estate Service

2194 OAK BAY 598-3321
3618 SHELBOURNE 598-3344

Brentwood Bound?

Then don't pass up the opportunity to see this delightful 3-bedroom home in new subdivision. Space here does not allow for detailed description of floor plan, style, decor and fixtures — all of it quality. For information and Appt. to view call: ROY GOULD at 598-3344 anytime.

Family

Home amidst the trees, in a very desirable area. 3 bedrooms + den, two bathrooms, family room, cozy living and dining rooms and large kitchen. Full basement, huge sundeck, fruit trees and veg. garden; all for $54,900. For further information please call: DENNIS BERRY or MARKIE MUNN at 598-3344 anytime.

It Sparkles

For 5 months I have watched and waited patiently while this fine older home was beautifully updated to gracious modern standards for a growing family. Now it's Ready! 3 or 4 large bedrooms. A most attractive living room, a dining room, cheerful 17x13 kitchen. Close to bus, Margaret Jenkins Elementary, Oak Bay Jr. and Sr. Schools. Built-in financing already. Asking only $48,900. Call: URSULA E. S. LA LONDE at 598-3344 anytime.

Dozens

Of outstanding features, 5 of them bedrooms, and a real plus is the lot size of approx. ¼ acre of fenced and treed privacy. Within 3 miles circle. Splendid work shop or craft shop attached. The owners have bought, the price has been reduced. Let's Talk Terms. A good investment. Schools all closeby. Asking $52,400. Call: URSULA E. S. LaLonde at 598-3344 anytime.

290 Helmcken

4 Bdrs. — $50,900. 132x145 lot. A lovely property, completely secluded side yard. About 1900 sq. ft. including 12x24 family room. main floor has kitchen with nook, utility room, large living room with dining room in-line, 2 bedrooms, bathroom and office. Upper level has 2 bedrooms, full bathroom and family room with views. Separate garage and work shop. Immediate occupany. MLS 8785 Call : F. WILLS at 598-3344 anytime.

$35,900

Three-bedroom, no-basement home inside 7-mile circle. Very large lot. Enclosed garage and utility. Close to elementary school. A little TLC will make a nice home for you. Immediate possession. Call now for further information

Ron Tannhauser
386-2971 Res. 384-3188
Bitterman Real Estate

BROWN ROS. on LANSHARD
385-8771 (ANYTIME)

HIGH QUADRA 3499 COOK ST.

Attractive and Immaculate 2-bedroom stucco bungalow on nice garden lot with fruit trees and shrubs. Through hall plan — cozy living room with fireplace, plus separate dining room. Oak floors, full basement. OO heat, drive-in garage, close to bus, shops and schools. MLS 8834. Asking $45,000. Call CEC PEARCE, 385-8771 or Res. 386-3808.

CORDOVA BAY 5246 PARKER AVE.

Sea views. ½ block to sandy beach. Main floor has living room with fireplace, dining room, den. All oak floors. Large family kitchen plus utility room plumbed for washer-dryer. 4-pc. bath and 23x11 rec. room. Upstairs—3 large bedrooms plus 2-pc. bath. Patios front and rear. A real family home in this desirable residential area. Exclusive with CEC PEARCE, 385-8771 or Res. 386-3808. $57,500.

P. R. BROWN AND SONS LTD.

HILLSIDE-COOK

Two-bedroom stucco home with a view over the city. High basement and auto-oil heat. Good workmanship and materials in this house. Nicely treed and landscaped 56'x112' lot. Taxes $369.00. Asking price $45,000.

JOHN EVANS
477-4452 385-3435
P. R. BROWN AND SONS LTD.
762 Fort Street
Victoria, B.C.

2-BEDROOM QUIET AREA $39,900

See this perfect starter or retirement home now. 2 roomy bedrooms, comfortable living room with fireplace; dining room, large kitchen with utility room off. Easy-to-care-for yard. Call Frank Beamish Realty, 285-5113 or 592-2120.

SIDNEY WALKING DISTANCE

To town. new 2-BR., large sundeck, 2 carports, on new cul-de-sac. CMHC 11½% mortgage of $30,000 assumable. F.P. $44,150. Full information 477-5512 after 7 p.m. or leave message please.

LANSDOWNE SLOPE BY OWNER

Beautifully landscaped, on large lot, flowers, fruit trees, Olympic view, 3 bedrooms, living room, fireplace, dining room, large kitchen, eating area. Lower floor, family room with bar, bedroom, workshop, laundry room, drive-in garage. $64,500. 592-4800.

½ ACRE SAANICH PENINSULA

2-bedroom older home with outbuildings on over ½ acre of sea view property in Saanichton in sewer area, subdivision potential. $43,000 or offers.
UNICON HOMES LTD.
Days 386-0130
Eves. 386-9930

ESTATE SALE BY EXECUTORS

Two bedroom house at 3020 Austin Avenue. Living room with fireplace, dining room, kitchen, appliances. Basement with drive in garage. Excellent lot. $33,000. 384-5228.

BY OWNER, FOUR MONTHS old, 5 bedrooms on cul-de-sac, two bathrooms, two fireplaces, sundeck off master bedroom, kitchen and dining rm.; Olympic view, make your offer, accept trade smaller house, 4101 Cordez corner Feltham 477-0466.

250 HOUSES FOR SALE

GARDNER REALTY Ltd.

385-7721

MUST BE SOLD

Executive type split level, spacious and immaculate. 3 or 4 bedrooms, beamed living room with floor to ceiling rock fireplace. Good size dining room leading to sundeck. Gleaming oak floors throughout. Beautiful terraced garden planted for year round enjoyment bordering an oak forest. This property is a real pleasure to show. Asking price $76,000. All offers considered.
385-7721 Bill Weiss 598-8443

885 LINKLEAS SOUTH OAK BAY

Shrubs and roses with an English cottage style atmosphere. This 2-bedroom, no-basement home is designed for retirement living on a quiet street. Spacious living room has in-line dining area. There is a two-car garage at rear that also can be used for a workshop. This is an estate sale, vacant and ready to move in. Asking $44,900.

385-7721 CLIFF SALMOND 477-3626

1043 Clare St. Large Lot

Space aplenty on the 64'x120' lot with fruit trees and large up and down duplex. Could be converted back to a family home. Main floor has 1-bedroom plus 1 in high basement. Upper suite completely self-contained, has separate entrance and 2 bedrooms. An excellent buy at $44,900.

385-7721 CLIFF SALMOND 477-3626

3 BEDROOMS $38,500 SIMPSON-SEARS

A spotless house in a most desirable area. Main floor has carpeted living room, large master bedroom, completely remodelled kitchen, utility room, 3-pce bath. There are 2 large bedrooms upstairs. Lane at rear for extra parking. A delightful home at a modest price!

385-7721 Kent MacLeod 385-2016
Cliff Salmond 477-3626

OAK BAY BORDER 3 BEDROOMS

This is an older home with style! The old charm and modern conveniences. The old wood has been preserved in living room. The 12'x18' formal dining room, complete with fireplace, has a built-in china cabinet and bookcases. Large modernized kitchen with it's own eating area. All 3 bedrooms have walk-in closets, and one even has it's own balcony. Another room in full basement suitable for work room. Don't wait to call for this new exclusive listing — Just $48,500.

385-7721 KENT MacLEOD 385-2016

UNDER $30,000 DUPLEXED ZONED

Can anything be good under $30,000? Try this for a starter home or for upgrading property. This two-bedroom home in better part of Esquimalt is now ready for your inspection. Priced to sell at only $25,000. Phone now for this new exlusice listing!

KENT MACLEOD
385-7721 385-2016

OWNER TRANSFERRED $36,500

This property combines the convenience of being close to town with the freedom of open space. This 2-bedroom home adjoins a natural 12 acre city park. Imagine, new wallpaper, new wall to wall, new copper plumbing, new wiring and new paint on outside. This home has been renovated for owner but he has just been transferred. It features living room, dining room, large kitchen with eating area and full basement with 2 more rooms. Stove, fridge, washer and building materials included. Phone me now!

NEW EXCLUSIVE LISTING!

KENT MACLEOD
385-7721 385-2016

GORDON HEAD 3 BEDROOM

This attractive home is unique. It is a 3-level split. The bedroom area is entered by a balcony that overlooks a spacious living room. There is a brand new floor to ceiling white brick fireplace with raised slate harth. Touch-latch kitchen cabinets. Another bathroom down adjoining a 12'x19' rec. room. Excellent schools within 3 blocks. This will not last! Call now for this exclusive listing. $49,900.

KENT MACLEOD
385-7721 385-2016

DANE DEVELOPMENTS 383-6222

4 NEW HOMES
GORDON HEAD
FROM $52,900 to $60,900
10½% FINANCING 3 bedrooms, built-in dishwasher, W-W carpeting throughout. Full basements, paved driveways. These will definitely be the last homes at this price. Out Shelbourne to Kenmore; right on Kenmore to Torquay; Left on Torquay to Longacre; then first left to Torrington Place. Phone 592-2449. Nights: 383-5677. Courtesy to Agents.

Montague
1028 BLANSHARD 384-9318

$41,000

2 bedrooms; full basement; overlooking Sooke Harbour. Large lot. Please contact Don Lewis 384-9318.

IDEAL HOLDING PROPERTY

Spotless 2 bedrooms, living room with fireplace; hardwood floors, dining room; kitchen with breakfast nook. Full basement with 1 room finished and drive-in garage. Beautiful grounds with fruit trees. Situated on Motel zoned property on prime Gorge Rd. Price $49,900. For details please contact Wayne Butterfield at 384-9318 (office) or 479-8519 (Res.)

CORDOVA BAY — ELK LAKE AREA ½ ACRE LOT

By owner, 2 bedroom well-maintained home on ½ acre of cultivated land and fruit trees. Large living room with fireplace, hot water heating. Full basement with drive-in garage. For information 658-8438.

BY OWNER. DOWNTOWN. $39,500. Neat two bedrooms, full basement. 384-3032 after 6 p.m.

250 HOUSES FOR SALE

PRINCIPAL PROPERTIES LTD.
4088 SHELBOURNE
477-9514

MUST SELL

OWNERS HAVE PURCHASED AND MUST SELL 2 BEDROOM BUNGALOW. PART BASEMENT, 11x18 KITCHEN, 12x16 LIVING ROOM WITH VERY ATTRACTIVE STONE FIREPLACE. LOT 75x101. CARPORT WITH TOOL SHED AND 3 FRUIT TREES. WHY NOT MAKE YOUR LIVING ACCOMODATION PAYMENTS ON YOUR OWN HOME? ACT NOW. MAKE AN OFFER ON $36,000. MLS.

BOYD SADLER
477-9514 592-1929

LOOK AT 1.25 ACRES

ONE YEAR OLD 3 BEDROOM "A" FRAME, COUNTRY LIVING NEAR SOOKE. PROPERTY LOCATED JUST OFF SOOKE ROAD ON CUL DE SAC. PROVIDES PRIVACY PLUS SCHOOL BUS. JUST 3 JUMPS AWAY. OWNER WILL CONSIDER OFFERS ON ASKING PRICE OF $45,000. CALL NOW. MLS.

BOYD SADLER

LAST CHANCE

To graduate to a more spacious home. 3 bedrooms, living room with raised hearth fireplace, dining area, kitchen with table top range and eye level oven with eating area, finished basement plus large storage and work area. For more detailed information please call anytime.

GENE LACK
477-9514 592-1929

PANORAMIC VIEW

The pleasant neighborhood makes this delightful up and down duplex easy to rent. Priced right for investment and living.

MARION LUND
477-9514 652-2736

LANGFORD AREA

A beautiful 18-month, 3-bedroom home. Cathedral entrance, wall to wall carpeting. Raised hearth brick fireplace. Sundeck off dining room. Large bathroom. Lower level planned for further development. The landscaping is fantastic. To view call

ISOBEL RIPLEY
477-9514 479-1918

HENDERSON REALTY
WE BUY, SELL AND TRADE
385-9741 ANYTIME

BRAND NEW HOMES!!

COLWOOD AREA

12—3-bedroom homes on large beautifully treed lots. Good financing all down payments considered. $47,500 to $49,500.

GORDON HEAD

Buy now before contractor builds and save at least $5,000. Quality built 3-bedroom homes on choice lots. Good financing available.

W. McCARTER 592-3970 R. GIBSON 658-5153

CENTRAL SAANICH $58,500

Lovely three year old, three bedroom home on quiet, view location. See and appreciate this exclusive listing with

C. W. ARNOLD 592-6454 or
J. G. MCCORMACK 592-6214

BLACK GOLD

42,000 sq. feet of it. Possibly 4 large lots in near future. 70x150 plus 2 bedroom home, full basement. Large kitchen, living room with fireplace. Within 4-mile radius of city hall. $66,000. Lots of bucks to be made.

BILL KAPTEYN — 592-7623

2841 BLACKWOOD

Beautiful comfortable owner's living quarters. Living room with fireplace, dining room, one bedroom, plus same upstairs. Suite now rented for $165. P.M. Asking $42,500.

BILL KAPTEYN — 592-7623

PRIME OAK BAY

Lovely three-bedroom split level in University area. Asking $68,500. Please call

C. W. ARNOLD J. McCORMACK
592-6454 592-6214

WESTMONT REALTY LTD.
27 CADILLAC 386-6796

VIC. WEST

3-BEDROOM
Completely decorated thru-out. New wiring, plumbing, kitchen cabinets and wall to wall carpet thru-out. Good rental investment or family home. Priced to sell at $29,900.
FRED K. GARVER 598-2581

SIDE BY SIDE DUPLEX

3401 BETHUNE STREET
Located close to Town and Country, this duplex has 2 bedrooms on each side that have been completely renovated with new furnaces, roof, cabinets, plumbing fixtures, w-w and wiring. Terms available at the price of $53,900. MLS.
RICK KINNIS 477-9394

THREE BEDROOMS

New Home in a treed area. Over 1400 sq. ft. of floor space. Very attractive floor plan. Basement can be in-law suite or huge rec. room plus 2 extra bedrooms. A very good buy a $64,900.
BILL SIDHU DAVE TAYLOR
477-5382 384-2718

DEEP COVE RANCHER

We are pleased to offer this spacious near new home for your consideration. The 1350 sq. ft. of living space is made up of 3 bedrooms, living and dining rooms, kitchen with eating area, exsuite plumbing, utility room. Attached to the house is a 20x22 double garage. Some special features include floor to ceiling stone fireplace, wall-to-wall carpeting, built-in dishwasher and garburetor, screens on all windows. Aluminum siding and heavy shake roof. This no-step home is on afridely treed 1 acre lot ready for landscaping. MLS. Well priced at $68,500. John Bruce, Bus: 656-3928 or Res. 656-2023 or 656-6151.
Sidney Realty Ltd.

OAK BAY
FOR SALE BY OWNER
2072 NEWTON STREET
Immaculate two bedroom, no basement, three-step home. Suitable for retirement or starting out. Modern kitchen, separate den and dining room, living room with fireplace. Wall-to-wall throughout, separate garage. Very private backyard with several fruit trees. Open to reasonable offers on an asking price of $43,900. Open House Saturday and Sunday 12-5.

10 PER CENT FINANCING

New 4 level split, high up on the rocks. 3 bedrooms, large den space. Full Price $51,700. 478-6268.

250 HOUSES FOR SALE

D. F. HANLEY AGENCIES LTD.
3292 DOUGLAS ST.
385-7761
OR
3021 SHAKESPEARE ST.
388-4294

HIGH DONCASTER $69,900

Spacious family home for the executive or professional man. Situated on a large corner lot near golf club, schools, shops and overlooking sea and mountains. Living rm. with fireplace, dining rm., kitchen with eating area, 4 bedrms, den, rumpus rm with fireplace, too. 3 bathrms, double carport and huge sundeck facing west for sun-lovers. Attractive low interest mortgage. Call me now and let me show you the extras. MLS.

PAT VICKERY

385-7761 (24 Hrs.) 592-6192 (Res.)

—D.F.H.—

Tired of Being JAMMED IN?

Picture yourself in the privacy of a beautiful .7 acre property, living in a charming cedar PAN-A-BODE home nestled amongst the trees and beautiful mature shrubs. 2 bedrms., den, main flr. utility and a spacious 27-ft. living and dining rm with open beams and a fantastic fireplace! Sliding glass doors lead to a secluded rear patio overlooking the fabulous garden area and the many fruit trees beyond. 3 outbuildings, one with a 2-pce. garden washrm. complete the picture. All this just a stones-throw from beautiful BRENTWOOD BAY! You'll feel right at home! Asking $64,900. (MLS.)

STEVE MOONEY

385-7761 Anytime

—D.F.H.—

"Country Seclusion" ¾ Acre— New Home!!

Almost ¾ acre of tall firs provide total SECLUSION for this fine 2-bedrm. quality home. Over 1,100 sq. ft., LR and DR with cosy W.W. carpet, NATURAL STONE F.P. deluxe kitchen, large master bedrm. with en suite and huge walk-in closet. Full high bsmt. If you like "Quiet," you'll like this home! $51,000. MLS.

JERRY MIREAU

385-7761 Anytime

—D.F.H.—

ROCKLAND $79,950

Large, older style home that has been a duplex, could still be a duplex but hidden value as a large family home loaded with charm. 3 Bedrms, 3 fireplaces, 2½ bathrms, den, formal dining rm., office and a huge living rm. Value lies here for the imaginative minded. MLS.

DOUG BAVINGTON

385-7761 (24 Hrs.) 598-3929 (res.)

—D.F.H.—

NEW LISTING DONCASTER $54,950

Well designed to give you that open feeling, this 6-year-old, full plastered, 3-bedrm. home should be a "Must to See" on your list. Full bsmt., also gives you a space to expand. 2 fireplaces, extra parking and only a few steps from a golf course. For further details, please phone:

DOUG BAVINGTON

385-7761 (24 Hrs.) 598-3929 (Res.)

—D.F.H.—

LARGE ROCKLAND TUDOR

Just sitted, this character home has the charm, space, setting and architectural features you have probably been seeking and have had a hard time on finding. Located on one of Victoria's nicest cul-de-sacs. This home has 4 large bedrms. (Master with its own bathrm, walk-in wardrobe-dressing rm and fireplace), formal separate dining rm to the garden area, family sized den fully carpeted with space for a piano, large entrance hall with powder and refreshment area off. Bright kitchen with dishwasher and built-in stove included. Accented by ceramic tile, wallpaper and dark, stained cabinets. There is also a 3rd floor with office area and space for a family rm. 21x21. There are many more features in this large home to view. MLS. Full Price $129,000.

DOUG BAVINGTON

385-7761 (24 Hrs.) 598-3929 (Res.)

—D.F.H.—

METCHOSIN 2 ACRES SWISS CHALET

Surrounded by 2 beautiful acres of natural woods this charming and unique Swiss lodge style 3 bedrm home offers a fantastic combination kitchen family room with fireplace. Formal dining room, beautiful large living room with floor to ceiling fireplace. Large master bedroom with walk in closet and deck. All wall-to-wall throughout. Terrific 5 pce bath on main plus 2 pce on lower level. Family room in basement. A truly delightful property offered at $69,900. MLS 9204.
PHIL WARREN 388-4294

— D.F.H. —

R.U. LOOKING FOR FEATURES LIKE THESE?

Country atmosphere, close in, large fenced lot. Spacious accommodation, family room on main level. Family dining in large kitchen area. 3 br—master en-suite. Sundeck off dining room. Open floor plan, slate facing and fireplace. Full high basement ready for development. Drive-in garage and extra parking. Cedar shake roof, quality wall-to-wall carpet. All this and more in this 3-yr-old delightful home offered at $68,900. MLS. Call:
A. M. CHANDLER or L. D. BARR

388-4294

—D.F.H.—

Guest House

Fully furnished and licensed for 20 guests plus owner's self-contained suite. A sound investment showing excellent return. Well located. Attractive price and terms. Trades will be considered. Call now for details. MLS No. 9016.
388-4294 MARTIN HANLEY 477-1917
477-1917

—D.F.H.—

CHAMPION

Real Estate and Dev. Ltd.

SxS DUPLEX

2 and 3 Bedrooms — New Kitchens
New Wall to Wall Shag Carpets
Gross Income $500 per month.
BLAIR SCOTT
388-4477 478-5912

TWO-BEDROOM HOME On Large Lot Town and Country $37,900

Professionally Modelled on English Style
A Bargain Troublefree
John Jenkins 598-5767
813 Fort St. 388-4477

250 HOUSES FOR SALE

SSC
SWINERTON, STEWART CLARK LTD.
1318 BLANSHARD 385-2481

PRICE THAW! TWO BEDROOMS ESQUIMALT BORDER

Be first to take advantage of a $3,000 price reduction on this excellent 2-bdrm., no-step bungalow comprising pleasant entry hall, 22x12 LR with W-W, 2 carpeted BR's., main floor utility room arranged for—W.D., large electric kitchen, dinette with sliding doors to south side patio, attractive 4-pc. vanity bathroom. Well placed on a high, fully fenced view lot. ML 9171. Must be sold — and excellent value at reduced price of just:

$31,900
ED JUPP
385-2481 Res. 592-1019

PRICE SLASHED TO $39,500 SWAN LAKE WAY 3-4 BEDROOMS FULL BASEMENT

Modern stucco residence located on a quiet dead-end street featuring: 19x15 living room with fireplace, dining room plus modern electric kitchen with lake view, patio off, 4-pce. vanity bathroom, auto oil heat, drive-in garage.
385-2481, 592-2139, DICK JAMES MLS.

ESQUIMALT OLD WORLD CHARMER 2 BATHROOMS $39,500

Tastefully renovated older residence close to Dockyard and Naden featuring: Cosy living room with fireplace, 3 large bedrooms, modern electric kitchen with breakfast area, 2 sparkling bathrooms. Full basement, auto oil heat, 100-amp service, wired dryer. Dick James 385-2481, 592-2139.

CITY

Modern 2 or 3 bedrm home. 12x18 LR, large cao. elect. kitchen with ample eating space. 2 good size bedrms. Oak floors all thru. 4 pce. bathrm. Full high basement with 3rd bedrm. or 12x18 family rm. and 2 pc. bath. Clear title. to view call:
D. Okker at 478-4501 MLS.

NEW! NEW! NEW! SOOKE AREA LARGE TREED LOT

Nearing completion, this exceptionally well planned residence offers the most in roomy accommodation with space for future expansion. Featuring carpeted, sunken LR with raised hearth F.P., 12x10 carpeted Dining Rm, 4 pce vanity bath PLUS 2 pce bath ensuite, front-facing elec kitchen, 3 carpeted BR's, sheltered sundeck. Full daylight basement features high ceilings, roughed in Rec Rm with FP, space for 2 more large bdrms and roughed-in bathroom, auto-oil heat. If you desire more privacy, the adjoining one-quarter acre lot may be purchased for $15,000.

PRICE $49,500
DICK JAMES or ED JUPP
385-2481

FAIRFIELD

Five one-bdrm. suites in good condition. Laundry facilities intercom, separate meters, etc. $87,500. MLS. For full details, please call Mrs. Helen Jones, 386-6624.

CLOSE IN GOOD TERMS

Just listed. Dandy, clean, well-built, bright 5-room bungalow with full high basement. Extra nice 2 rooms in basement. Good lot, quiet street in Stadacona Park area. Early possession. Asking $46,900.
Ken Walters 385-2481

NORTH OAK BAY $10,000 HANDLES

6 room stucco bungalow, well situated close to shopping, beach and bus. Fireplace in living room and den. Double carport off lane, secluded garden, lot 70x120. Vendor will carry balance at 11%. Asking $67,500. Please call Mr. Custance or any of our representatives. 385-2481.

Western HOMES Ltd.

NEWLY LISTED POST AND BEAM

This Colwood charmer comes with an unusual and exciting design, not generally found in this price range. It features 3 bedrooms, 4-piece bath, dining room with its own sitting area attached. Nice sized kitchen separating the dining room from the living room. All this plus a fireplace, large sundeck and lots of glass sliding doors on the main floor. Down contains a double carport. FHC basement with laundry room, 4th bedroom and areas suitable for further development. Priced to sell at $47,900. ML 9380.

Bill Wilson
386-3494 478-2253

NEW WITH A VIEW SOOKE $49,900

This quality built home is nearly completed. It features wall-to-wall carpets throughout, 3 bedrooms up, master en suite, 4-pce. bath, 2 fireplaces, living room, dining room, sundeck, 8'x48'. Full high basement has rough-in 4th bedroom, bathroom, rec. room. This is an above-average built home at a below average price. ML 8876.

Bill Wilson
386-3494 478-2253

URGENT! MAKE AN OFFER!

This brand new home must be sold! Check these features!
—LARGE LOT
—QUIET CUL DE SAC
—NEAR THE OCEAN
—DOUBLE ENCLOSED GARAGE
—2 SUNDECKS
—3 BEDROOMS
—1½ BATHROOMS
—FORMAL DINING ROOM
—BEAUTIFUL FIREPLACE
—BRIGHT KITCHEN
—FULL BASEMENT
—R.I. REC. ROOM
—TASTEFUL DECORATING
—PANELLING
—EXCELLENT CONSTRUCTION
—IMMEDIATE POSSESSION
—GOV'T. GRANT OR MORTGAGE
—ASKING $73,500
—MAKE AN OFFER
—MUST BE SOLD
—URGENT

John E. Thomson
386-3494 (24 Hrs.)

BRENTWOOD, 1 BLOCK FROM water, older fully serviced, 2 beds, full basement. Recent roof, electrical, furnace. $38,000 cash. Private. For appointment 652-3428.

5 BEDROOM AND MORE? BY owner, rumpus room with bar and sound system, sundeck, garage, fully landscaped with 6' cedar fence to ensure privacy. New roof and gutters. Phone 386-4660.

$28,500
By owner, 2-bedroom, full basement, new wiring, oil furnace. 384-4266.

250 HOUSES FOR SALE

Montreal Trust

GARDENER'S DELIGHT
SOUTH OAK BAY
Your choice of two delightful properties in prime areas, both with dream gardens:
1—3 bedrooms, no basement, really cute bungalow. MLS. $47,500.
2—3 bedrooms, character home with extra bedroom in full basement .MLS. $57,500.
HAZEL RAVENHILL
386-2111 598-1381

DEEP COVE
1.1 acre of treed seclusion at 1097 Maple Rd., Deep Cove, realisticly priced at $79,900. 1 year old post and beam bungalow customed designed and custom built with loads of extras to make this home really unique. Sunken LR with wrap-around fireplace. DR with built-in china cabinet, a snack bar — Large bright kitchen with counter top range and built-in oven, separate utility area, 3 good sized BR's plus den. 4-Pce .bath plus 2-Pce. ensuite. Loads of cupboards and closets. Dble attached garage, large patio of DR and vendor is putting finishing touches to this home. See this one of a kind home with (MLS).
DARLENE PEDERSEN
656-3924 656-1881

GLANFORD AREA — LOVELY FAMILY HOME — $46,900
This ideal family house is located across the road from an elementary school and within easy access of other schools. The home is very well maintained with good-sized living and dining room, kitchen with eating area and lots of cupboards plus built-in oven and range top, three bedrooms and oak floors throughout. The full high bsmt. has a finished rec. room and drive-in garage, plus lots of storage space, laundry area and space for a fourth bedroom, if desired. All this plus an attractive lot with many lovely mature shrubs and flowers. Don't delay on this one, as it won't last long. For appointment to view call
JEANNE LUCAS
386-2111 477-1342

NEW LISTING ON QUIET CUL-DE-SAC IN COLWOOD
This lovely modern family home has 3 BRs, LR with raised hearth fireplace and DR with a bay window overlooking the back garden, plus cheery kitchen with breakfast nook. The full high bsmt has a finished rec. room with wet bar. All this on a charming high lot with all sorts of potential for the gardener. Must be sold so call today to view, asking $54,975.
386-2111 JEANNE LUCAS 477-1342

DRIVE BY
503 SALTON PLACE
OFF WHISHART
One bedroom cottage on excellent 85x100 lot in an area of good homes. Possibilities of enlargement and or extention. Call me on any reasonable offer. Asking $26,000.
386-2111 ALAN WESTGATE 656-3423

UNEXCELLED OCEAN VIEWS
FABULOUS LOCATION
Modern architect designed home in beautiful setting overlooking 180 seaview, planned for indoor-outdoor living with covered pool and slate patios leading to 3 patios. Accommodation includes 3-4 bedrooms, 3 bathrooms, 3 fireplaces, fully modern kitchen with adjoining breakfast room. This home has superior quality construction and finish throughout and offers real seclusion in well-treed residential area with landscaping planned for easy maintenance. for further particulars call.
HAZEL RAVENHILL
386-2111 598-1381

NEW EXCLUSIVE
GORDON HEAD
Located in an established area of Gordon Head and only 8 yrs. old. Large 100x125 ft. lot. Four bedrooms, dining room, large kitchen with eating area. Family room with fireplace. Wall-to-wall carpeting over hardwood. 2 baths. Double carport, existing 7½% mortgage assumable. Priced to sell—For viewing and details please call:
ALAN WESTGATE
386-2111 656-3423

OAK BAY
This lovely older model home is situated on a quite no-through street close to all "facilities. There is a large LR with granite FP, dining room with FP, cabinet kitchen, 2 good bedrooms, full basement with garage, this home has been tastefully renovated and is in excellent condition. The lot is well developed with garden, lawns and flowers. The asking price is only $38,500. Be sure to see this nice property. Call now to view
ART PEAKER
386-2111 477-3957
LEON JICKLING
386-2111 384-8669

$11,000 DOWN
LARGE 10¼% MORTGAGE
—3-bedroom home in Central Saanich
—1248 sq. ft. plus full basement with fireplace ready for development.
—1½ baths plus 3-pce. RI.
—Attractive floor plan with quality carpeting
—First mortgage of approx. $38,400 at 10¼%
—Use the $5,000 gov't second mortgage
—Call today for appointment to view
NEIL RAWNSLEY
386-2111 (on pager) 384-7380

SIDNEY
OWNER TRANSFERRED
Excellent mtg on this 9-month-old home at 9498 Greenglade. Short distance from Sidney in cul de sac to give you country living with suberbia convenience. Tastefully decorated throughout with 4 bedrooms, den, 2 baths — full high basement, sundeck off DR overlooks fenced backyard. Completely landscaped. Unique FP in LR and wall-to-wall throughout. View with (MLS)
DARLENE PEDERSEN
656-3924 656-1881

Choice Oak Bay

Delightful 2-bedroo mhome with extra large living and dining room, fireplace, convenient kitchen, large bathroom with vanity. Extra room in the basement. Garage, large secluded, easy to keep yard. Nicely decorated inside and out. New wall to wall rug. Vacant. Trades considered. Was listed at $59,900. This home must be sold, so make us an offer.

OWNER 592-4989

db david burr ltd
Formerly
A. Bernard and Co.

SALT SPRING

Just completed. See this new 1140 square ft. bungalow, located in beautiful Malaview subdivision. Three bedrooms, living room with acorn fireplace, guest-size dining room. Wall-to-wall throughout. Large kitchen. VLA size lot. Double garage. (MLS 8075).

$42,500
W. E. (WIC) WILSON
477-4328

655 FORT ST. 384-9335

ALLTOWN REALTY LTD.
477-6973

OWNER TRADE OR SELL
Moving to mainland? Trade new 3-bedroom home, quiet area near Langley for corresponding value, Victoria to Brentwood. $54,500. 386-6663.

$30,000: COMFORTABLE 2-BEDroom house with full basement. Oil Heat, 100 emp service. Fruit trees. Owner will assist in financing. 385-3305, 656-2845.

250 HOUSES FOR SALE

Investors

SYNDICATE REALTY LIMITED
620 Broughton St. 386-7721

BIG DUSTY AND CHEAP

TRIPLEX NEEDS PAINT AND T.L.C.
Grossing $500 per month. Live in and rent 2 units in central location—good rental area. Bring paint brush and cheque book and make us an offer on $49,900 and you can make a good investment — good financing available. Please call J. H. Whalen (24 hrs.) 386-7721 or Res. 382-7975.

LIKE MONEY?

LANDLORDS: THIS IS THE RIGHT TIME
2 bedroom cottage, good condition, presently listed at $230 per month. Corner lot, possible future development in Vic West. Offers on $25,500. Please Call J. H. Whalen, 386-7721 or Res. 382-7975.

FRIGHTENED?

Of high prices and tight money? There is $ available and still some reasonably priced homes around. I can help with up to 95% financing. Please call me to see if we can find you a home for Christmas. Call J. H. Whalen. Available 24 hrs. at 386-7721 or Res. 382-7975.

SUPER DUPLEX

Gonzales Hill area close to the ocean. Lare modern 2 bedrooms, side by side duplex nestled in an authentic JAPANESE GARDEN. This property has been exceptionally well maintained and is most suitable for a semi-retired owner wanting a quality home plus income in a very quiet location. $87,500. For details, please call JOHN SHAVER, 386-7721 (anytime).

BRAND NEW 3 BR. HOMES

Only 2 Left For early Occupancy

OPEN HOUSE
THURS. and FRI.
2-9 P.M.
SAT. and SUN.
1-5 P.M.

Situated directly behind the Royal Colwood Golf Course. Turn right at Colwood Corners to Goldstream Ave., then left onto Millstream Rd.

Both with full basements, 1½ baths. Double carports, large sundecks, floor-to-ceiling fireplaces. Part of Colwood Lake development. Both with views of golf course. Priced at $56,800 and $56,900.

Other homes for November and December occupancy from $51,400 to $58,900. These homes may be purchased with as little as $8,950 down.

Worried About High Interest Rates? One at 10½ P.C.

Why is the RIDLEY built home continuing to sell, even in this current "tight money" situation? Compare what we offer. You won't be disappointed. Superb finishing, colors and design co-ordinated professionally, locations convenient to shopping, schools and recreational facilities and above all

Quality Ridley Construction

backed by a comprehensive warranty. If you're new to Victoria, ask about our name.

RIDLEY BROS.

DEVELOPMENT CO. LTD.
478-1721 Eves. 388-4773

BEAUTIFUL SAXE POINT

A VERY ATTRACTIVE HOME SPARKLING CLEAN IN THIS MOST POPULAR AREA OF ESQUIMALT — CLOSE TO THE SEA, THE PARK, AND CONVENIENT TO SPORTS, SHOPPING AND SCHOOLS YET ON A NICE QUIET STREET. ATTRACTIVE LIVING RM. WITH FIREPLACE — 3 LOVELY BEDROOMS — SPACIOUS KITCHEN WITH DINING AREA AND ADJOINING UTILITY. THE FULL HIGH BSMT. HAS A LEGAL SUITE WITH SEPARATE ENTRY ON A SPACIOUS LOT FOR GARDEN LOVERS AT $59,500 YOU WILL WANT TO SEE THIS HOME
385-9741 STAN TRONT 477-2829
HENDRS
HENDERSON REALTY LTD.

SUBDIVIDE & CONQUER

Beat the high cost of housing with this fine double lot property near Government House. Sell one lot and keep the immaculate traditional home for yourself, and you'll have a real bargain at $99,500! Phone Humphrey Golby for details at 592-6730, HENDERSON REALTY LTD.

HOME FOR XMAS!

I will build you a brand new 3-Bdrm. home in beautiful Gordon Head and have you in it for Xmas. Order today and have your own choice of exterior finishes and interior colours. Full price $51,900 with financial arrangements tailored to your budget. If you have some equity in an older home we'll be happy to take it in trade. Talk it over with Humphrey Golby at Henderson Realty Ltd., 592-6730 or 385-9741 anytime.

WATERFRONT

Attractive large bright 3-bedroom with excellent views. Private wharf, 2 bathrooms, large living and dining room, teak cabinet kitchen, developed basement, 2 fireplaces. Extra parking, many other features. View Royal. $85,000. Call owner at 385-5508.

81 LOGAN AVENUE

Hurry! See this well-built stucco home with W-W in living and dining rooms, oil hot-water heating, full basement and drive-in garage. Garden full of shrubs. It will not last at this price of $42,500. Phone now at 592-3920 or 386-6552.
F. C. Hully, Real Estate, 620 View

OPEN HOUSE, SAT., SUN., 1-5 p.m., Oak Bay, 2300 Bowker Ave. 3 bedrooms, living room with fireplace, dining room with wall to wall, family room. Cabinet kitchen, utility room off, full basement. $43,500. All offers considered. 383-6875. By owner.

JUST LISTED

1,317 square feet. Cadboro Bay Road, Lower Lansdowne. 3-bedroom, formal dining room, large kitchen, double attached garage. Immaculate. $49,986. Call Buster Eales, 385-3028, or Dave Southall, 652-2325. D. F. Hanley Agencies Ltd. 385-7761.

THREE SPACIOUS BEDROOM townhouse in Sidney. 1½ baths, nice garden, nice view. $29,700. 656-5359.

250 HOUSES FOR SALE

SHAWNIGAN REALTY LTD.
Shawnigan Lake 743-5311 / 383-0311

$49,900 NEW REAL CLASS

Charming 3-bedroom family home, almost finished. Excellent location near the Shawnigan Village. Has living room with fireplace. Large dining room or family room with sliding doors. Patio. Kitchen with breakfast room and sliding doors. Built-in dishwasher. Lots of counter space. Utility room with space for freezer. 2 bathrooms. Quality carpet. Save money — buy at Shawnigan commuting distance from Victoria. Phone us anytime.

$27,900
Shawnigan Lake. Small up and down duplex. Older 2 bedrooms each. Upstairs rented. Owner lives in basement suite. Secluded spot in village. 126'x110' lot.

NEW
3 BEDROOMS
$32,500
Lovely home, no basement. Suits small family or retired couple. Excellent quality. Located in a small and very nice parklike subdivision.

THIS IS A BARGAIN AT $49,900
FANTASTIC LAKE VIEW BIG NEW HOME
Shawnigan Lake. Near stores, transportation, public beach. Commuting distance from Victoria. Beautiful 1344 sq. ft. home. Living room with heatilator fireplace. Full dining room with glass doors to sundeck. Kitchen with breakfast room. Moffat stove. McClary fridge. 3 bedrooms. Large master bedroom with bath and walk-in closet. Full basement roughed in for r

250 HOUSES FOR SALE

DRL

DOUGLAS REALTY LTD.
385-8784
12 CENTENNIAL SQUARE
LIST AND SELL WITH D.R.L.

MAYFAIR
Delightful white siding 2-bedrm bsmt home. Spotlessly clean and cozy with FP in living rm. Close to bus and stores. $38,900 ML. MARY McGUIRE or DONNA VALIKOSKI 388-6275 local 2438 or 2476.

JUBILEE
$44,900
$5,000 D.P., large family home plus revenue. In line L.R. D.R. with F.P. 3 bdrms on main. 2 furnished H.K. rooms on 2nd. 2-3 pce baths. New roof. Large sundeck. Be first to offer on this terrific buy. Excellent financing. ML 9358. Tony Brogan 382-1866. Anna Chandler 384-6939.

COUNTRY STYLE
A sturdy, well-built cottage on a pleasant ½-acre lot and less than 30 mins. drive to Victoria. 3-bdrms; living room with heatilator, fireplace, family size kitchen and good storage area plus separate large garage. AND the price? —$28,500
JOAN HOPPER or RICK KALLSTROM
652-3103 386-0751

S-S DUPLEX
$44,900
Let the other fellow help pay for the mortgage. Built in 1940, stucco, 2 bedrooms on each side, no basement. Needs redecorating, and some repairs, but a dandy investment for today and the future.
JACKIE WALDRON
385-8784 anytime

FAIRFIELD
CORNER LOCATION, 3 STORES, and 4 SUITES, 2 LOTS $131,900. PHONE TONY or ANNA, 382-1866, 384-6939.

CONTEMPORARY ROCKLAND HOME
1700 sq. ft. of gracious living, large L.R. with F.P., formal D.R., kitchen large enough to seat family for breakfast. Utility room off. The developed basement has a family room and den. 3 bedrooms, 2½ baths, all set on a beautiful landscaped lot with fish pools and roses. Close to Government House. ML. $79,900.
TONY BROGAN 382-1866
ANNA CHANDLER, 384-6939.

HOLIDAY COUNTRY YEAR ROUND
Situated close to Goldstream Park, this almost new home is ideal for the family requiring lots of room. L.R. with white rock fireplace; D.R. adjoining; extra large kitchen with eating area and masses of cupboards; 3 bdrms; with master en suite on the main floor. In the basement, a 4th bedroom is almost completed, rec. room and 3rd bathroom are roughed in. Vendor must sell so call NOW to view. Price $51,900. MLS 9238.
HAZEL CLARKE 385-6635 or
NORMA HILL 383-7796 off. 386-2911
Homefinders, Wall and Redekop Realty Ltd.

READY TO MOVE IN
Homes in Gordon Head, close to all schools, etc. 9¾% interest N.H.A. From $52,450 up. Phone Kasapi Construction Ltd., 386-6191 anytime.

BY OWNER
3-bedroom, full basement, living room with fireplace, large kitchen with dining room, well treed lot on cul-de-sac. Large 1st 9¼, owner will assume second. $42,900. 860 Brett. 386-0396.

TEN MILE POINT
SEAVIEW — BY OWNER
2890 Seaview Road. 2,000 sq. ft. 4 Brs. on ½ acre with beautiful southern slope. To view 477-6693. $104,000

BY OWNER
Beautiful split level 3-bedroom home, ni upper Henderson Road. rec. room, kitchen with eating area. Sacrifice price. 592-6892.

BY OWNER
Attractive older home, large bright rooms, wall to wall carpet. Upstairs has nively decorated in-law suite. Close in. $39,900 or best offer. 385-7976. No agents.

253 COUNTRY HOMES AND PROPERTIES

DEEP COVE
Waterfront home on two 50-foot lots. Well built 8 years ago. Lovely sea views from this cliff-top 2 bdrm home. Asking $77,500. Vendor may carry some financing.

10817 MADRONA DRIVE
(Across from Waterfront)
OPEN HOUSE
Tues. and Thurs. 1:30-4:30 p.m. Oct. 1 and 3
Contemporary 2-storey home with extra large secluded sundeck. Big utility room and double carport. On half-acre of 1 ft. deep top soil. At $57,000 MLS. Fridge, elec. range, washer and dryer, and drapes included.
K. HARVEY
656-2397
E. WEBB 656-3589
Gordon Hulme Ltd. 656-1154

PRIVATE SALE
Delightful country home on 2-3 of an acre. 3,000 sq. ft. on main floor. Thermo-pane windows, wall-to-wall throughout. 2 full bathrooms plus ensuite. Kitchen with sen-cabinets, family room with one wall built-in bookcase and desk. LARGE DINING ROOM AND SUNKEN LIVING ROOM WITH MAGNIFICENT stone fireplace. 5 large bedrooms, also den or 2nd living room on main floor. House is U-shaped and has 3 entrances to 48x22 heated pool with barbeque and stone fireplace. Change room with 3-piece bathroom. Finished laundry room and double garage wire fireboard lining. Beautiful easy care landscaping, low taxes, delightful sea views. Far less than replacement value at full price of $137,000. For appointment to view 656-3317.

ELK LAKE
Approx. 23 acres of Park-like grounds overlooking Elk Lake, bordering on the Park with easy access to the Lake. Attractive older Tudor style stucco home with LR, DR, Den, three bedrms., full basement and hot water heating. Barn, outbuildings and approx. 3 acres of cleared meadow. Complete privacy and seclusion just 4½ miles from the City. An outstanding opportunity with easy terms priced at $175,000 exclusive listing with M. E. Braithwaite, Financial Survey Limited, 384-9305, Res. 592-0638.

SHAWNIGAN LAKE VILLAGE
1.125 ACRES
Possible subdividing and possible development for multiple dwelling. Treed, level and summer A-frame, 17x11, plus loft and large deck, all for $29,500 with $14,400 to be assumed if desired. For details call JANINE HALL, 592-6826. — ALSO —
Approx. 1.25 acres for $25,900 with small, 1-bdrm. year-round cottage, recently surveyed. Details from subdividing submission available. New lot duplex zoned. Mortgage can be assumed. Call JANINE HALL, 592-6826, Homefinders, Wall and Redekop, 386-2911.

Subdividable 25 Acres
Country estate, 4-bdrm. home 3 baths, 2 fireplaces, beautiful exposure, 8-mile circle. Subdivides into 4 parcels. Provides 3 saleable 5-acre lots and 7 acres and the home. $150,000. (New MLS). GRAY LAITE 656-5267, SID HASLAM, 477-1994 or 382-9191.

Canada Permanent

WORKING COUPLE NEED ONE or two-bedroom house or suite, unfurnished, under $200. 479-8576, evenings.

ONE ACRE COTTAGE ON EAST Sooke Rd. at East Seagirt. $23,500. Victoria Press Box 565.

253 COUNTRY HOMES PROPERTIES

Western HOMES Ltd.

FANTASTIC: MILL BAY HOBBY FARM 9 ACRES
IDEAL LOCTION FOR HORSE LOVERS! THIS NICELY MODERNIZED FARM HOME HAS A HUGE VERANDAH WHICH OVERLOOKS AN ATTRACTIVE VALLEY VIEW. THE HOME FEATURES WALL TO WALL THRU OUT, 4 BEDROOMS, LIVING ROOM, FAMILY ROOM WITH FIREPLACE, LAUNDRY ROOM AND A HUGE KITCHEN! A LARGE BARN AND SEVERAL OTHER OUTBUILDINGS ARE INCLUDED IN THIS COUNTRY PACKAGE. ASKING $110,000.00 (9370).
FOR FULL DETAILS CALL NOW
Jack Davis or John E. Thomson
386-3494 (24 hrs.)

REDUCED SOOKE 1.43 ACRES 3 BEDROOMS PLUS COTTAGE
Close to village, surrounded by an exquisite garden that needs just a little work to bring it up. A small cottage on property, can be rented to help pay mortgage. Must be seen. REDUCED to $45,000 for quick sale (8280). Call now to view:
Neil R. MacDonald
386-3494 (24 hrs.)

PENINSULA FARMLAND
1—Comfortable 1,280 sq. ft. stone farm house on 3.12 acres of fruit trees and pasture. $59,900.
2—9.6 acres of the most pleasing and practical combination of trees, meadow and fenced pasture. Older, but sound full basement house. $69,500.
3—14.3 acres of beautiful west sloping pastureland with tree belt for shelter and shade. This property is adjacent to the 9.6 acres described above, and can be purchased with it. $69,500.
The above three properties are about 10 miles from downtown Victoria in the Old West Saanich Rd. area. For full particulars and appointment to view, contact:
G. PERODEAU
384-8126 656-4525
384-8126
J. BELL 477-2562
384-8126
PEMBERTON, HOLMES LTD.

3.1 ACRES NEAR PROSPECT LAKE
This is the ideal property for those who want a rural atmosphere and the convenience of a 12-minute drive to town. Partially cleared for a large vegetable garden near the house, the property is lovely from every aspect. This house is a cottage-style dwelling of 1,600 sq. ft. with great charm and potential. Large L.R. with F.P., 3 bedrooms, separate dining room, 1½ baths and room for a large family room. New garage for three cars or large workshop, all this for $62,900. MLS. CALL JOHN WEST, 388-6231 or 388-6275. ASK FOR LOC. 2498.
Island Pacific Realty

18-ACRE FARM ESTATE
Beautiful orchard hillside. South slope. Overlooking valley, water, mountains. Charming modernized farm house. Woods, pond, seclusion. Central Saanich. Expensive. Contact owner. Victoria Press Box 719.

PANORAMIC VIEWS
Located 1 mile north of Cordova Bay, this compact 2 bedroom Panabode sits on a beautifully landscaped ½ acre with breathtaking views of the Islands and straits, with Mt. Baker in the background. The home is in as new condition, on a no-through road, and will suit the couple who enjoy a beautiful garden. Some financing available. Price reduced to $53,900. For further information and appointment to view, please call:
BARRY BOWES
DAVID BILLINGHAM
388-6424
BAYSHORE REALTY LTD.
512 FORT STREET

BRENTWOOD BAY NEW—VACANT
3-bedroom split-level brand new home on a large level lot, near school, shops and marinas. 16'x14' LR with FP, dining rm with sundeck, cab. kitchen, 4-pce vanity bath plus 2-pce ensuite in master BR. Full basement ready to finish rec. rm., with fireplace, bathroom and a den. Asking $48,500. Terms. P. R. BROWN AND SONS LTD. 384-3435 AL VICKERS 652-2257

GROW YOUR OWN MEAT! ! ! !
Two lovely acres. Pasture with brand new barn. Ideal for cows, horses, pigs, etc. Fully fenced with separate shady corral. Good solid well built small home. Close to town. Asking $59,500. NEW LISTING. BEN GRIEG 388-6231 or 598-3105 Island Pacific Realty.

COUNTRY BEAUTY
Superb expensively built country home. A house that settles naturally into its own parklike ½-acre groudns and offers privacy plus both land and water views. Over 1600 sq. ft. of luxury to meet the most exacting taste. The property must be sold and all serious offers will be considered. For full details call Humphrey Golby anytime at 592-6730 or Henderson Rlty. Ltd. 385-9741.

NORTH SAANICH
Country store, which owing to family misfortune has declined fron a once flourishing business. Great potential exists for new aggressive owners. In addition there is a two or three bedroom cottage. Store and cottage are located on two adjacent commercially zoned semi waterfront lots. Full price $60,000. Glen John 656-2848. Sparling Real Estate Ltd. 656-5511.

DRIVE BY 7226 EAST SAANICH Road. ½-acre — ranch style 7-year-old home built under VLA. The finest retirement property we know of. Lovely lot and 2-bedroom home is far above average in floor plan, finish and construction. Asking $55,000. To see over call Herb Hodgson, 384-7128. Res. 382-3835. Douglas Hawkes Ltd.

3 ACRES
LOVELY OLDER HOME, plus swimming pool. Best view in Central Saanich. This property could be subdivided or hold it as an investment. 6473 Central Saanich Rd. Asking $150,000. Present offers.
PETER PRIMGAARD — 592-2596
Charman Pacific Realty Ltd., 385-9765.

2 ISLAND ACRES
On Gabriola Island — Good level homesite nicely wooded — 2 blocks from sea. Blacktop. Asking $13,000. Good Terms. A. R. Foster, 656-2852 or 382-7276. Town and Country Realty Ltd.

SIDNEY REALTY LTD.
Serving the Saanich Peninsula
656-3928
Real Estate — Insurance

253 COUNTRY HOMES AND PROPERTIES

Central Saanich Brentwood Area
11.86 Acres
Impressive Contemporary Design Home for Large Family
A country home your family will enjoy, just 25 minutes from Victoria. Home has exterior of old brick and stucco with extra large sundeck. There are 3 bedrooms and den, large modern kitchen, guest-size dining room, large living room with old brick fireplace, full high basement and attached double carport. For the horse lover a 3-stall barn is being constructed. Best of materials used throughout. For more information and to view, contact
Ted Wilkinson or Oliver Douglas at 382-4251 anytime. MLS
Rithet Agencies Limited
714 Fort Street, Victoria, B.C.

SOOKE BRAND NEW HOME ON VLA SIZED LOT REDUCED FROM $51,900 to $49,900 —
This new 3-bedroom home located in Whiffin Spit subdivision at 7034 Deerlepe Rd., features full basement finished rec room, 2 fireplaces, ensuite off master bedroom, wall-to-wall in bedroom, wall-to-wall in room, nice feature wall in living room, all this on a beautiful wooded, half acre lot. MLS 8849. For more information or to view call
C. M. "BUD" FORBES
386-2111 652-2950
ALAN WESTGATE
386-2111 656-3432
MONTREAL TRUST CO.

2 ACRES
With lovely homesite and pasture enough for 2 horses, also large horse or cattle shelter. On city water and hydro and at the end of a cul-de-sac. Fabulous value and only 20 minutes from town. $26,500. see it quickly. IRENE DALZIEL 477-6380 or 388-6231. ISLAND PACIFIC REALTY.

FLYING HIGH
Over 7 acres. Ideally located on Saanich Peninsula. Faces south. Lake and mountain views. Comfortable family, 3 or 5-bedroom home. Suitable for professional persons. Great for horses. Mostly cleared. $177,000. Call:
JOHN HOLMS OF JACK MEARS
OAK BAY REALTY LTD. AT 598-3344 ANYTIME

3¼ ACRES
NORTH SAANICH, all arable land, gentle slope. Four bedroom older home with part basement, two horse stalls, chicken house and various other buildings. Completely fenced and cross fenced. Fruit trees. Fantastic value. NEW on the market at $73,500. QUICKLY CALL IRENE DALZIEL 388-6231 or 477-6380.
ISLAND PACIFIC REALTY

SAANICH PENINSULA PROPERTIES
For All Real Estate Requirements
Box 1235, Sidney, B.C. 656-4000

256 WATERFRONT PROPERTIES

SHAWNIGAN REALTY LTD.
Shawnigan Lake 743-5311 / 383-0311

SUPERIOR SUNNY SANDY BEACH
3 BEDROOMS AND DEN
$65,000
Shawnigan Lake. Protected Bay. Permanent residence on Angus Road, a quiet waterfront lane with more year round homes. Like new. Modern style. Imaginative and warm. Cedar exterior. Shake mansard roof. Versatile home. Fits the small and also the larger family. Perfect for retirement. Oil furnace and fantastic fireplace. Professional workshop at the rear. 65'x412' lot, partly treed meadow. Property is one of the best around the lake. Drive up to see it. Phone Mr. J. Ettema at 743-5311 or residence 743-2607 (anytime) or phone Mr. G. Hodgson at 384-7474 or 383-0311 (answering service).

SEAFRONT ACREAGE
Incomparable setting on a protected cove. Architect designed 4-year-old home. 3,000 sq. ft. 3 bedrooms, den, fun room, etc. Enormous living room, window walls, rock fireplace. Built-in vacuum system. The privacy will astound you. Must be sold now. DAR GARSIDE 384-8001. The Royal Trust Company.

MAPLE BAY
40 min. from Victoria or Nanaimo.
Exclusive 2.1-acre parcel, 350 ft waterfront, $77,000.
Unique semi-waterfront lot, 1.46 acres, $34,000.
Terrific view, southern exposure, lovely Arbutus trees, city water, paved roads, good terms.
Call 687-2996, Vancouver, or evenings Duncan 748-1629

100' WATER FRONTAGE
OVER ½ ACRE
PARKER AVE., CORDOVA BAY
Magnificent island and sea view. Fringe of trees on bank down to beautiful beach. Appraised by bank appraiser at $90,000. Asking $85,000. Please call 592-3490.

LAKE COWICHAN
Beautifully treed sloping lot to sheltered beach, offering much privacy. A site has been cleared for your permanent or summer home. Vendor will carry the financing at 10% interest. P.A.
SHIRLEY MOLLBERG
386-2911 478-5327
Homefinders, Wall and Redekop

FASTASTIC VIEWS ! !
From this secluded 3-bedroom home of 1300 sq ft, plus developed basement, oil hot-water heat, separate double garage, on nearly one acre near Sooke. Price $77,000. Phone 592-3920 or 386-6552.
F. C. Hulit, Real Estate

PIERS ISLAND, 2-BEDROOM cottage, fully modern kitchen and bar, large living room with heatilator fireplace, 3-piece bathroom. Fully insulated with electric heating, large sundeck, appliances and some furniture included. $48,500. 592-7919.

MILL BAY
Beautiful, secluded lot at end of no through road. 30 minutes north of Victoria. Approximately 170' water frontage. $35,000. 386-0142.

WATERFRONT PROPERTY
386-7415

SAVORY ISLAND WATERFRONT lot, lovely setting, great view, by owner. $5,900 or nearest offer. (112) 743-5135.

256 WATERFRONT PROPERTIES

WATERFRONT LOT
Beautifully treed lot on Gorge overlooking Gorge beautification project. 180 ft. deep with approx. 73 ft. shoreline. On sewer and storm drain. Ready to build or excellent holding. $34,900 cash. Call GEORGE WALL, 386-2955 or 478-5681, Mayfair Realty.

10.8 ACRES WITH APPROX. 1,000' on Finlayson Arm. 2 springs on property. Ideal site for summer home. Asking $75,000. Open to offers and/or trade. MLS. Contact David G. Moss, 748-2561 or 746-6517 eves.

MUST SELL
De luxe 2-bedroom cabin, 110' frontage Cowichan Lake. Full basement. Low taxes. Offers 112-745-3764.

SHELTERED ANDERSON COVE, 2 acres, 170' seafront, wharf, shop, $59,000. 642-3879.

258 CONDOMINIUMS AND TOWNHOUSES

SPENCER CASTLE
LUXURY CONDOMINIUM HOMES
QUALITY APPOINTED SUITES
—All 2-bedroom suites, two 4-piece bathroms
—Minimum 1,345 sq. ft.
—Wall-to-wall carpeting
—Vinyl wallpaper
—Sun drapes
—Each unit contains its own washer, dryer, frost-free refrigerator, range with self-cleaning oven, dishwasher, garbage disposal unit.
AN INCOMPARABLE SITE
—More than 4 acres on the highest point of land in the city of Victoria
—Superbly landscaped gardens
—Each and every suite has a panoramic 2-way view of the Ocean, Mountains or the City.
A GRACIOUS GUEST HOUSE-RECREATION CENTRE
—The historic Spencer home itself providing accommodation for visiting guests.
—Spacious rooms for entertaining
—Saunas
—Heated swimming pool.
PRICED FROM $63,500
OPEN DAILY
9 A.M. —5 P.M.
SPENCER CASTLE
2910 COOK ST.
DAYS 384-4013
EVENINGS 385-3055 or 598-1060
Proudly presented by
Danzo and Franco Holdings Ltd.

WESTERHAM
ESTATES LTD.
440—1070 DOUGLAS
382-6151
MT. TOLMIE AREA
1680 Poplar
COLONY PARK MANOR
Apartment homes — priced from $23,900 — including excellent amenities.
"OPEN TO VIEW"
MONDAY THRU SAT. 2-5 P.M.
IN OAK BAY
1148 Goodwin St.
GOODWIN MANOR
De luxe apartment homes, steel and concrete building, walking distance to ocean, marina and golf course. Priced from $49,600.
OPEN TO VIEW
MONDAY THRU SAT. 2-5 P.M.
RUDYARD KIPLING
1420 Beach Drive
Luxury two-bedroom suites priced from $69,500.
THE ROYAL ALEXANDER
1450 Beach Drive
Oceanfront two-bedroom apartment — $79,000.
SPENCER CASTLE
Top quality two-bedroom apartments plus the use of Spencer Castle with all amenities, priced from $55,900.
For more details, call Westerham, 382-6151, or Vic Smith, 385-2258.

OAKDENE CONDOMINIUM SUITES
$27,900 to $35,200
20 new 2-bedroom suites, on pleasant high setting. Close to Shopping Plaza. Superior sound proofing with quality material and workmanship throughout. Highrock Park, and Esquimalt. Be the first to view this exceptional value on a popular market. Call CLARE BLOCK anytime, at 598-3321 or 592-2173.

CONDOMINIUM—IDEAL LOCATION
Almost new 1-bedroom suite. Large living room and bedroom, seaview. Wall-to-wall carpeting throughout, hot water heat. Sauna and whirlpool. Low monthly maintenance. Good financing available. $32,900. To view please call JOHN BARNES at 598-3321. (24 hrs.) or 598-4243.
JACK MEARS
OAK BAY REALTY LTD.

THREE BEDROOMS SAXE POINT ESQUIMALT
On ground floor with loads of cupboard space and storage — semi enclosed patio. Three bedrooms up. Living room, kitchen, plus utility room wired for washer and dryer on main floor. See this now at just $29,000. MLS 9428.
MIKE RUSSELL
NATIONAL TRUST
388-5451 (24 HRS.)

IDEAL LOCATION NR. PARK & SEA
Very spacious strata title unit. No elevators or steps and you will have pleasant out look. The living room is large. Dining room large enough to display the average dining suite, kitchen is convenient, lots of cabinets. Very attractive 4-Pce. bath. Twin-size master Bdrm, second bedroom also very large. Oodles of cupboard space, plus storage area in your own suite. Full price $37,000. Excellent value. Dial CLIFF STRETCH 479-1667 or 592-3969.
J. H. Whiltome and Co. Ltd.
Royal Oak Branch

TOWN HOUSE
This two-bedroom town house, complete with private fenced yard and garden (small), is located within walking distance from shops, buses and recreational facilities. Wall-to-wall throughout. Exclusive listing at $34,000. Existing financing at 9¾%.
THIS WON'T LAST!
KENT MACLEOD
385-7721 385-2016
GARDNER REALTY LTD.

DON'T MISS THIS!
One-bedroom spotless unit on top floor with panoramic view. Only one block to sea and Beacon Hill Park. Finest wall-to-wall, fireplace, dishwasher, self-cleaning oven, garburator. Separate dining room, elevator, private parking, double glass windows with screens. Drapes included. Laundry room next door to unit, balcony with barbecue and woodbox. 2 years old and only $31,500. Call FRED JACKSON, 386-2955 or res. 477-2537, or LEIGHTON NOBLE, 386-2955 or res. 658-8768. Mayfair Realty. (MLS.)

1 BEDROOM LUXURY SUITE, pool, sauna, workshop, 10¼% mortgage, private. $28,500. Phone 477-9429.

258 CONDOMINIUMS AND TOWNHOUSES

Whyte & Gower
Oak Bay Properties Ltd.
2227 Oak Bay Ave.
592-2407

VICTORIA'S NEWEST CONDOMINIUM SUITES
1115 ROCKLAND AVE.
OPEN DAILY 1-4
EVES. 6:30 - 8:30
(Except Sunday)
2 bedrooms from $34,000
Featuring controlled entry elevator, pressurized corridors, hobby shop, games room, free parking assigned. Close to shopping, walking distance to downtown and Beacon Hill Park. Special Appts. call 592-2407.

EXCEPTIONAL VALUE TOWNHOUSES
$43,500 - $45,900
OAK BAY AVE. AT YALE
OPEN DAILY 1-4
EVES. 6:30 - 8:30
(Except Sundays)
IMMEDIATE OCCUPANCY
2 bedrooms, 1½ bathrooms, quality construction, excellent designs. Close to village, bus at door. Special appointments call 592-2407.

TOWNHOUSE
3 BDRM. 1½ BATH
This townhouse is a real SHOWPIECE. Close to schools and all amenities, large heated pool. Net taxes under $150. Maintenance fee of $42 covers heating, hot and cold water and the usual expenses. Financing up to 90%. Make an offer today on the asking price of $33,500. Call HUGH YEREX 592-2407 or 479-8169 anytime.

LUXURY 1-BDRM SUITE
JUST $29,900
Top 4th floor corner suite with lovely views. Owner has purchased and must sell immediately. Stove, fridge, living room drapes included. Covered parking. Swirlpool, roof top garden all set in quiet parklike surroundings. Don't wait — call me now GLADYS MILLER, 592-2407 or 598-7936.

COOK-ROCKLAND
1. WATSON MANOR large 1 bedroom suite with South and West views towards Beacon Hill Park. Walking distance to downtown. Wall to wall carpet; stove and fridge. Light, airy kitchen and dining area. Good sized living room. Full 4 pce bath. Low taxes. Parking space inc. Priced at $24,000.
2. MARY STUART large 1 bedroom suite — 3rd floor location, facing tree lined street. Wall to wall, Stove, fridge and parking space included. Priced at $24,900.
For appointment to view these choice suites call ART BEDFORD 592-2407 anytime.

GORGE AREA
3-BDRM TOWNHOUSE
CHILDREN WELCOME
Come see this immaculate 3 bedroom, 1½ bathroom townhouse. Building only 2 years old. Stove, fridge and wall to wall included in incredibly low price of $32,000. Good utility room, plumbed for washer and dryer. See this one now call HOWARD BLAKE 383-4372 or ART BEDFORD 592-2407 anytime.

CLARENCE HOUSE
139 Clarence St
1250 square feet — 2 bedrooms — 2 bathroom units Indoor pool — guest suite — resident manager. Steel and concrete construction. Magnificent views. Open daily (except Sundays) 10 a.m. to 11:30 a.m. and 1:30 to 4:30 p.m.
Brochures mailed on request.
PACIFIC STRATA SERVICES LTD.
386-2437 anytime

GORDON HEAD TOWNHOUSE
Freshly listed and just redecorated, 1 bedroom, 1½ baths, in quality development offering covered swimming pool and sauna. Two car parking range, refrigerator included. Full concrete basement. Close to all schools, Racquet Club and U-Vic. Mortgage funds available. Only $43,000 and listed with JEANNIE DEWHURST 384-8001 or 477-6040. ROYAL TRUST CO.

UNIVERSITY AREA
3-Bdrm TOWNHOUSE
Located close to all facilities. This end unit has 2-pce. bath on main floor and 4-pce upstairs. Stove, fridge and drapes included in the asking price of $43,900. Trades considered. For more information and to view call:
BILL SIDHU 477-5382 or KEN WRIGHT 598-2183
WESTMONT REALTY LTD.
386-6796

ESQUIMALT LARGE — ROOMY CONDOMINIUM
3 bdrms., 1½ baths. Large L-shaped L Rm and D Rm. Fridge and stove included, wired for washer and dryer. Balcony off dining room. All for
$35,900
DAVE ROBERTS
386-2911 or 477-1317
Homefinders, Wall and Redekop

COWICHAN BAY ARMS
SEE OUR DISPLAY AD

FINANCIAL PAGE OF TODAY'S PAPER.

GLACIER DEVELOPMENTS LTD.
990 BLANSHARD 384-7128

3-BEDROOM TOWNHOUSE
Quadra and McKenzie Area
1½ baths, living room, dining room, utility room, 2 storage rooms, plus outside storage shed. Priced right at $39,500. Phone LEN TAYLOR 382-9485 or 384-8001 anytime. The Royal Trust Co.

ONE-YEAR-OLD TOWNHOUSE situated in a quiet area close to Royal Colwood Golf Course. Three bedrooms, nice LR and DR, large recreation room. A real buy at $39,900 but make an offer. Owner has purchased. BEN GREIG, 388-6231 or 598-3105. Island Pacific Realty Ltd.

FOR SALE, ONE-BEDROOM apt., close to Parliament Buildings, 676 sq. ft. Suitable for two persons, or professional lady or gent. Priced to sell. See it and compare all the factors before you decide to buy elsewhere. To view, call at 386-3742 between 8-10 a.m. and 2-6 p.m.

1-BEDROOM CONDOMINIUM
In Oak Bay. 775 square feet. Stove and fridge included. Make an offer on $27,500.
Phone LEN TAYLOR at 382-9485 or 384-8001. The Royal Trust Co. anytime.

2-BEDROOM CONDOMINIUM, corner location, on third floor, quality coloured appliances including garburator and dishwasher, quality hardtwist carpet throughout. On waterfront with lovely view of sea and hills, immediate possession. $39,500. 385-0389.

OAK BAY
Older condominium, 2 bedrooms and bathroom upstairs, open fireplace, wall-to-wall carpeting, private entrance and small garden, view by appointment only, $44,000. No agents. K. McNeill, 592-6981.

EXCLUSIVE EXTRA LARGE condominium, with 2 bedrooms, 2 full bathrooms, all appliances, sun drapes and carpeting, in park like surroundings. $55,500. Call 386-3816.

PRIVATE SALE. 3 BEDROOM townhouse. Nicely located, near shops and bus, all convenjences. Close-in. 384-1873.

CONDOMINIUM WANTED
By private party, 2 bedrooms, James Bay or Beacon Hill, Park area. 656-3824.

2-BEDROOM APARTMENT, top floor, view, elevator. Asking $27,500. Call 386-3975.

258 CONDOMINIUMS AND TOWNHOUSES

9½%
FINANCING ON LOW DOWN PAYMENTS AT MARINA PARK
(co-operative Apts.)
2050 WHITE BIRCH ROAD, SIDNEY
Tranquility Plus Compliment these superb spacious 1 & 2 bedroom suites, offering water or land views to the happy owners of Marina Park
ON VIEW
WEEK DAYS 2-4 P.M.
(or by appointment anyday)
PRICED FROM $22,600—$44,900
Trade your house and live for less. Don't wait, there are only 15 out of 80 units left.
BROCHURE ON REQUEST
JACK MEARS OAK BAY REALTY LTD,
2194 Oak Bay Ave.
598-3221

ORCHARD HOUSE
647 Michigan Street
Long Term leases for sale. Secure your accomodation and stop rent increases. 23 storey steel and concrete high rise. Full underground parking. Heated swimming pool. Sauna baths. Swirl pool. Studios from $19,550, 1 bedroom from $26,900, 2 bedrooms, with 1 bathroom, from 36,500 and 2 bedrooms, with 1½ bathrooms, from $38,500. 10% financing available. Open to view, 1:30-4:30 everyday except Sunday, or call 386-2437 anytime.
PACIFIC STRATA SERVICE LTD.
Richard Cane,
Cam MacLean

OAK BAY
2-Bedroom Condominium
Living room, dining room, ample storage, beautifully decorated. Covered parking. 1 block from Oak Bay Village. $33,900. By Owner. 592-7315.

QUIET 1 BEDROOM SUITE WITH trees, mountain and sea view, across street from park and waterfront. Offers to $31,500. 383-0539.

263 GARAGES FOR SALE, RENT OR WANTED

WANTED TO RENT, GARAGE for Storage of Antique Car. 382-4342.

GARAGE WANTED TO RENT, for storage. 592-1687.

265 HOUSES WANTED TO BUY

Island Pacific Realty
3200 QUADRA 388-6231

WANTED
Good older-type home with mountain and sea view. Must have 2 bedrooms, large living room with fireplaces. Not too much gardening. Up to $75,000. CALL R. KEELING, 388-6231 or 383-3860.

I WILL BUY YOUR HOUSE OR DUPLEX IF SUITABLE FOR RENTAL. Please call my agent, FREDDY STARKE, for quick decisions. 388-6231 or 479-3866.

SCOTTISH TEACHER
Urgently requires 2-bedroom home in any area with schools and bus transportation up to $50,000 CASH. CALL CHRIS GRIEG 388-6231 or 479-7995.

UVIC PROFESSOR
Requires 2 to 20 acres with liveable house, prefer Saanich Peninsula, but will consider other. Up to $80,000. URGENT. CHRIS GRIEG 388-6231 or 479-7995.

MUST BE SMALL
Up to $40,000. All cash. Two bedrooms and level lot. Required in any area on bus lines for prairie lady and daughter. CALL CHRIS GREIG, 388-6231 or 479-7995.

GOLFER NEEDS
Urgently requires two bedroom home close to Golf Course with basement. Up to $47,000.00. Quickly call LARRY QUAGLIOTTI AT 479-6609 or 388-6231.

TWO ENGLISH LADIES
Urgently require 2 or 3 bedroom home with nice garden. Any nice area. All cash and up to $45,000. URGENT. CALL IRENE DALZIEL 388-6231 or 477-6380.

CASH FOR YOUR HOUSE
INVESTORS NEED HOUSE IN ANY AREA UP TO $35,000
IMMEDIATE DECISION
CALL
GLENN NICHOLLS
388-6231 OR
388-6275 LOC. 358,
ISLAND PACIFIC REALTY

THINKING of selling?
I need a home between $65,000, at least 2 bedrooms, preferably secluded setting and in good condition for my out-of-town clients. All information will be kept confidential. Please call:
ELEANOR BRAY
386-2911 592-1130
Homefinders, Wall and Redekop

HAVE SOME BUYERS
for 2 or 3 bedroom homes. Preferably less than 30 yrs old $35,000 up to $69,000. Call GERRY FINNIGAN, ISLAND PACIFIC REALTY, 388-6231 or 388-6275. Loc. 2516.

Wanted
Houses — any condition by carpenter — handyman, who wants to fix up and repair. Will pay cash. Call TED PINFOLD, 386-7742 or 382-9191.

Canada Permanent

GENUINE REQUEST
Retired couple from Calgary require a modern 3-bedroom home, Central Saanich or in town, with good-sized lot. Avid gardener. Possession flexible—cash money to low fifties. If you wish to sell please call REG SCHUMAKER at BROWN BROS. 385-8771 or residence 598-2333.

RETIRED SERVICEMAN
My client needs a house before Oct. 30. He has cash to $60,000. CALL GLENN NICHOLLS, 388-6231 or 388-6275. LOCAL 338, ISLAND PACIFIC.

RETIRED COUPLE REQUIRES two-bedroom modern bungalow with ocean frontage or view, near Victoria. January occupancy. Price range up to $100,000. Reply with photo of property and view to Victoria Press Box 734. No Agents Please.

265 HOUSES WANTED TO BUY

CASH CLIENTS
Will pay all cash or cash to mortgage for your 2 or 3-bedroom home with basement if possible. Call Victor Wong, 385-2458 or 479-6569, Byron Price and Assoc Ltd.

WANTED: HOME ON LOT OR acreage on Arrow, Bow, Livingston, Mt. Douglas X Rd., Glendenning, area. Private buyer. 477-4185.

2-BEDROOM HOUSE IN FAIRfield or Oak Bay area, under CMHC Assistance Payments. Not exceeding $30,000. 386-9293.

PRIVATE, WANT OLDER HOME, will pay cash, condition not essential. 479-2209.

268 LISTINGS WANTED

SHAWNIGAN
LIST YOUR PROPERTY WITH WITH
743-5311 J. Ettema 743-2607
383-0311 G. Hodgson 384-7474
SHAWNIGAN REALTY LTD.
Shawnigan Lake 743-5311 / 383-0311

HELP!
I have prospects requiring 2 or 3-bedroom homes in good condition. Up to $50,000 for info. or to list your home, call PAT THERRIEN at 642-5138 or ISLAND PACIFIC REALTY 388-6231.

HOUSES, LOTS, PROPERTIES WANTED TO LIST. CALL BOB KEELING, ISLAND PACIFIC REALTY, 388-6231 OR 383-3860.

ROBERTS INVESTMENTS & MANAGEMENT LTD.
702-1175 Douglas St. 388-6691

270 EXCHANGE REAL ESTATE

OWNER TRADE
Moving to Mainland? Trade new 3-bedroom home, quiet area near Langley for corresponding value, Victoria to Brentwood. No agents 386-6663.

271 LOTS FOR SALE

WESTERHAM
ESTATES LTD.
440-1070 DOUGLAS
382-6151
EAST SOOKE
4.61 acres parklike property close to water with paved road frontage. (MLS) Price $27,900.
TOD INLET
125 feet waterfront, treed, secluded off Mark Lane. Price $33,900. For more details call 382-6151 or Vic Smith 385-2258.

2 ACRES
A rural homesite for the price of a city lot! Located on GLEN FOREST WAY off Happy Valley in the increasingly popular Metchosin area. All utilities available except sanitary sewers. A wonderful chance to build your home in the country with space and city convenience. Only $21,500. MLS.
384-8126 MR. GREENE 385-0795
PEMBERTON, HOLMES LTD.

Hi Hastings
This almost acre lot is up high, treed, field and just the spot for your future house.
MRS. A. EDGINGTON
477-1841 477-4531
BLOCK BROS. REALTY LTD.

SEA VIEWS
Large treed lot on sewer in Gordon Head. Price $35,000 or offer:
LARRY WAGNER 386-3231
BLOCK BROS. REALTY LTD.

PRIVATE, LARGE LEVEL SEA View building lot, on sewer and water. Some financing available. $25,000. 386-6751 anytime or leave phone number.

CHEMAINUS — ¾ ACRES — paved road near golf course — water and power. $9,990. Terms. A. Klenmen, 592-9771 or 382-7276. Town and Country Realty Ltd.

FULLY SERVICED 75X159. CUL-de-sac. Lovely trees. $20,000. Call JOHN SHAVER, 386-7721. Investors Syndicate Realty.

BRENTWOOD
2 serviced lots, excellent soil, fruit trees. $20,000 and $20,500. 652-3428.

GORDON HEAD. CHOICE, fully serviced lot in new subdivision. $21,900. 477-8633.

SOOKE VILLAGE AREA, WOODED lots 2 to 3 acres. Mountain view. 642-5508.

POSSIBLE COMMERCIAL — presently garden city zoned lot, 7,200 sq. ft. 386-3670.

SEWERED LOT WITH LAKE view, 50x120. 477-5343.

271 LOTS FOR SALE

SOOKE PROPERTIES
1—$13,500—WRIGHT RD. (OFF WHIFFIN SPIT RD.). CHOICE RESIDENTIAL BUILDING LOT (85x161), IN QUIET AREA OF NICE HOMES. ON WATER AND HYDRO. HURRY! NEW MLS.
2—$23

271 LOTS FOR SALE

BUILDING LOT
On Whiteside of Carey Rd., good building lot. $17,500 or offers. Call PETER PRIMGAARD, 592-2596. Charman Pacific Realty Ltd., 385-9765.

SOOKE SEAVIEW
Two sloping lots, 300' from beach, water, hydro, phone and cable, close to all levels of schooling. $15,000-$15,500. 642-3732.

METCHOSIN
2 acres of beautiful firs, practically level lot on hydro. Easy access with frontage on 2 full streets. Private. $25,000. 384-3474, 382-4179.

METCHOSIN 2.08 ACRES
Fantastic seaviews. Seclusion but close to all amenities. $39,800. BOB CARBY 386-2911 Homefinders Wall and Redekop.

WEST SAANICH ROAD
½ ACRE lot. Asking $21,900. MLS. 8468. BOB CARBY 386-2911 Homefinders, Wall and Redekop.

BRENTWOOD BAY — SLUGgett Road. Near bay, view, trees. 75x112. Unusual setting. $19,500. Terms. 652-3753.

METCHOSIN, 2 ACRES OF GENTLY sloping treed property with driveway, $25,000, by owner 383-5547 after 5.

2.1 ACRES METCHOSIN. 2935 Sooke Road. High secluded lot, wide open to offers& on asking price of $17,400. 479-7608 or 479-6866.

BUILDING LOT FOR SALE OR Trade on Older House in need of Repairs. 479-3526.

SERVICED CITY LOT. 46'x120', $15,760 or trade on rentable home. 477-1380.

HALF ACRE BUILDING LOT, Glen Lake area. $16,000. 479-1861.

273 PROPERTY FOR SALE

J. D. BOSDET LTD.
120-727 JOHNSON 386-3128

ARDMORE
$22,500
.96-acre lot in the north Saanich area offering large trees and seclusion. Road and services not in but have been applied for. For further information call:
Ed Kraft — 652-3676

ACREAGE, TREES and MEADOWS
Just a couple of minutes from a golf course and 30 minutes from downtown Victoria. A 20.78 acre farm offering six legally divided parcels of Approx. 3½ acres each for the asking price of $179,000. Included in this price are a small 2 BR bungalow and a 15-stall horse barn. This is a terrific investment averaging less than $30,000 for each parcel. Large meadows and all fenced, just a peaceful setting. MLS 9170. Call:
Ed Kraft 652-3676 Alice Moore 592-4529

TREES AND VIEWS
7 ACRES
Located off West Saanich Road on one of the highest points of land in Saanich, offering seclusion with panoramic valley and distant water views. Easy access to an excellent cleared building site. No arable land but what privacy! MLS 9031. Reduced to $49,900 for quick sale. Call:
Bruce Pollok 385-2651 Alice Moore 592-4529

NORTH SAANICH
10 ACRES
Of beautiful tall trees with approximatelly 2 acres of meadow. Ideal for mini farm or horses or country estate. Good roadway through property provides easy access to excellent building site. Municipa water. MLS 9223. Asking $72,500. Call:
Bruce Pollok 385-2651

P.R.B.
P. R. BROWN
AND SONS LTD.

BRENTWOOD BAY
SEWERED LAND
2 cleared and level adjoining parcels of land, potential subdivision of 5 lots. Asking $50,000 — Terms
385-3435 AL VICKERS 652-2257

P.R.B.
NORTH SAANICH
ARDMORE
Approx. 1 acre treed secluded land in area of lovely homes. Near golf courses and the sea. Asking $25,000 — Terms.
385-3435 AL VICKERS 652-2257
or
385-3435 JOHN EVANS 477-4452

P. R. BROWN AND SONS LTD.

PRINCIPAL
PROPERTIES LTD.
4088 SHELBOURNE
477-9514

11.27 ACRES
ONLY $55,000
SAANICH PENIN.
This great buy in the 7-mile circle is made even more appealing with fantastic views of Gulf Islands, Mt. Baker, Olympics and more. All you need is a low down payment and we can help with easy financing on the balance. This is one of the best buys in town. Call me now! This won't last!
477-9514 ROSS BUTLER 479-7994

PATRICIA BAY
Only 3 blks. from Pat Bay on Munro Road, lovely 5 acre parcel of meadowland. Level and fenced. $50,000 with terms.

NORTH SAANICH
On Curteis Point near Ferry, two ½-acre lots. Beautifully treed, $22,000 each or $40,000 for both.

WATERFRONT
Waterfront lot on Lands End Road. Almost one acre with 123 ft of waterfront. Piped water connection available. Nicely treed. $50,000.
656-1154 MR. ELWELL 477-3988
Gordon Hulme Limited

DEVELOPERS
BUILDERS
Three large connecting lots complete with revenue homes. On and adjoining Oak Bay Avenue. Suitable for town houses and or offices on main, suites up. $160,000.
KENT MACLEOD
385-7721 385-2016
GARDNER REALTY LTD.

THETIS LAKE
AREA
Only minutes from town — approx. 1½-acre site — quiet and beautiful — lovely fresh water stream forms one boundary — city water and power — excellent site for a new home or perhaps a duplex. Asking $28,500. JACK WILLIAMS, 386-2955 or res. 479-1163. Mayfair Realty.

BUILD
Your dream home at Deep Cove on a beautifully treed ½ acre lot, located on a quiet cul de sac. Three to choose from, priced as low as $25,000. 1¾ acres on Wayne Rd. Excellent building site with a small established orchard. Must be sold. Priced reduced to $35,000. Call John West, 388-6231, Island Pacific Realty.

WATERFRONT
5.2 acres beautiful and magnificent view. Seclusion or open, your choice? Either one available; and near future subdividing possible. Terms at $48,000. Excellent opportunity here. Phone 386-2971. Henry Bitterman Ltd.

3.1 ACRES
$21,000
On year-round trout and salmon spawning stream, Sooke area. Bob Garside, Alltown Realty Ltd. 477-6973 ML9447.

273 PROPERTY FOR SALE

CORDOVA BAY, 6-MILE CIRCLE, over 3½ acres, cleared, fenced. Small 2-bedroom house. For particulars, phone 479-3673.

OVER 3 ACRES ON SHAWNIGAN Lake, over 400' water frontage, beautiful area Subdividable. Priced to sell at $72,500 382-1424 evenings.

BEAUTIFULLY TREED ONE acre building site, 20 minutes from town, $15,000. 383-2128.

274 PROPERTY WANTED

CASH
For lots or acreage, phone Kasapi Construction, 386-6191.

WE ARE INTERESTED IN YOUR residential property, by the lot or acreage. Any area considered. Hugo Hucker Const. Ltd., 382-9212.

280 ACREAGE FOR SALE AND WANTED

7.5 ACRES
Beautiful home, 4 bedrooms. — 2 bathrms. — 2 floor to ceiling fireplaces; hardwood floors. Dining room off the living room. Mud room with sink at the back door. Utilities down — excellent pumping service — 300 gal. per hour well — creek through property 3 acres cleared — extra large barn fenced corral — $122,000.00.

12 ACRES
The last farm on a no through road — well fenced — approx. 7 acres cleared. A real farm. Home has room for further development. A barn and workshop. Good horse or cattle land — flat and excellent for vegetable garden. Creek on the property. Quiet area. $100,000.00.
382-5171 THE ZIEGLERS 592-1768

Canada Trust Co.

RURAL
PROPERTIES
1—Two 10-acre treed parcels on Malahat Drive with superlative unobstructed views down Finalyson Arm. Asking $35,000 each. New MLS.
2—11.2 acres on West Saanich Rd. treed view property. Asking $55,000. MLS.
3—10.3 acres off Munns Rd. in Highlands for that secluded building site. Asking $45,000.
DAVID
BILLINGHAM
388-6424
BAYSHORE REALTY LTD.,
512 Fort Street

SOOKE ROAD
10.13 ACRES
Fabulous views of Sooke basin and the Olympics on this most interesting property. Lower level rises to nigh hillside. Approximately 900 feet of bulldozed road with partial clearing at lower level. Drive 18.3 miles out from Johnson and Govt, via Johnson, Tyee Rd., Craigflower, watch for signs on property which has well defined stakes along property lines. Owing to owners new mainland interests advises he is open to reasonable offers. MLS 8341.
Askn
Asking Price $40,000
386-7521 STAN CORNISH 592-6079
BOORMAN INVESTMENT CO. LTD.
1111 Government St.

2 ACRES
SEA VIEW
The ideal spot for your dream home. Good building site. Good well. About 20 minutes drive from downtown. Close to Elementary school. Listed at $29,900. For details please call LOU BLOOMFIELD, 386-2955 or Res. 383-2374 (MLS). Mayfair Realty.

$4000 PER ACRE
Located 8-mile circle, Prospect Lake area. 55 treed acres with open areas and ponds. Zoned, 10 acre minimum. Full price $221,000. MLS. For information call ART LAWRENCE 479-1667 or 479-2317.
J. H. Whittome and Co. Ltd.,
Royal Oak Branch

2.02 ACRES
"PARKED OUT"
HIGH CORNER LOT IN HAPPY VALLEY 2 DRIVE-WAYS IN A BEAUTIFUL LOT. SEE NOW. J. D. BLODGETT 656-5653, CHAMPION REALTY 388-4477.

INVESTORS, DEVELOPERS, large parcels of land in Highland Area 8½ miles from city centre. Take advantage of low prices now, before Provincial development commences. More land available. 72 acres $175,000 adjoining 110 acres. $275,000, easy terms. MLS
384-8001 BUD ZUCK 598-7215
The Royal Trust Co.

COMMERCIAL 6 ACRES
6¼ miles from city centre, with various possibilities. Provincial proposed sewer is in planning and now the price is low at $275,000 at just over 1.00 per sq. ft. Terms. MLS
384-8001 BUD ZUCK 598-721
The Royal Trust Co.

11.4 ACRES
Otter Pt. Road near Kemp Lake. Gently sloping land will be logged. Cash down payment, vendor will carry balance. CALL BOB KEELING 388-6231 or 383-3860. Island Pacific Realty.

SHAWNIGAN LAKE
Approximately 6 subdividable acres or fantastic for your own secluded country retreat. Borders Shawnigan Beach Estates. Adequate new well. Within walking distance to the lake. $52,000. 743-2753.

URGENT
Must have one to five acres immediately anywhere, but must be reasonable price. CALL ME QUICKLY. ALL CASH. CHRIS GREIG 388-6231 or 479-7995. IPR.

OVER 7 ACRES ROUGH LAND with stream about one mile north of Shawnigan Lake. $25,500. Call MRS. HARTT at 385-3435 anytime.
P. R. BROWN AND SONS LTD.,
762 Fort Street
Victoria, B.C.

0 TREED ACRES ADJAGENT to waterfront crown reserve on southern Quadra Island, off Campbell River. $2,900 per acre. 383-0796.

DASHWOOD REAL ESTATE
Parksville — Qualicum Specialists
(Qualicum) Ltd. 752-9266

285 UP-ISLAND PROPERTIES

RETIREMENT
HOME ON
WATERFRONT
A secluded, nicely treed waterfront holding, at Mill Bay. With sloping access to the beach and wonderful view. Older but good two-bedroom home. Asking $65,000. Appointments to view, call GEORGE NAYLOR at 746-6161 or evenings 746-5210 or LES STAHNKE at 746-6161 or 748-9817.

MAPLE BAY AREA
Trees, waterfront lot on water system. Approximately 300' of beach on very protected bay, with deep water anchorage. Asking $39,500. Please call GEORGE NAYLOR at 746-6161 or evenings 746-5210.

THREE ACRES PLUS
WATERFRONT
A beautiful wooded property with over 250 feet of good beach. Good building sites and the view is fabulous. Details and to view by calling George Naylor at 746-6161 or evenings 746-5210.
J. H. Whittome and Co. Ltd.
68 Station Street
Duncan, B.C.

Vancouver Island
West Coast
Long Beach Area
Lots $800 Down
$72 Monthly
Lots of trees, 5 minute walk to sandy beach and surf. Adjoining park with 100 ft. tall spruce trees. All lots serviced with village water and sewer, roads are paved. Priced from $8,000. Invest your $72 monthly in land and watch the value go up. For brochures and information phone or write Peter Kloosterboer, personally, at Box 518, Nanaimo, B.C. Telephone: days 754-2311, toll free 684-6932. (Leave message c-o Nanaimo Realty Co. Ltd.) Evenings 758-7771 collect.

285 UP-ISLAND PROPERTIES

CANADA
PERMANENT
TRUST
490 Trans-Canada Hwy.
Duncan, B.C.

LAKEVIEW AND
GARDENERS
DELIGHT
½-acre, trees, shrubs, tastefully landscaped. 3-year-old 3-odroom split-level with W-W throughout, A-O, patio, dble carport. Seclusion and privacy for the selective buyer. Priced right at $42,500. Call BETTY JAMES, 748-8105 or 746-5998.

MINI ESTATE
Shawnigan Lake, 4 acres of luxury and privacy. Ranch style home, 30x17 living room with sunken conservation area at fireplace end, 5 bedrooms all with fine views. 32' indoor pool, sauna, changing rooms, observation room comb. bar. Several leveled patios and sundecks. Landscaping with eye for minimum upkeep. Call VERA WILSON, 748-8105 or 746-6509.

ISLAND PARADISE
SECLUSION
$73,000
200 ft. of ocean front plus 2½ acres in beautiful Mill Bay. Only ½ hour drive from Victoria. Small 2-bedroom cottage. To view call SALLY THOMPSON, 748-8105 or 748-2654.

SHAWNIGAN-
MILL BAY AREA
Cosy 2-bdr, new home. On 1.87 acres with a nice view of the mountains. Has separate workshop that is wired and plumbed and includes a cold storage area. Property has good garden soil and includes a foundation ready for new home. $49,000. Call WAYNE DAVIS. 748-8105 or 748-2157.

NEW ON THE
MARKET
Bavarian home. Give me a chance to show you this beautiful finished home with a housewife's dream kitchen. A-one carpet throughout. 3 bedrms on main floor and 2 more possible in the basement. Finished rec. room, on ½ acre lot with seclusion. Call ART DE WIT, 748-8105 or 746-5402.
CANADA PERMANENT TRUST
150 STATION ST.
DUNCAN, B.C.

MT. SICKER ROAD
Lot 1. District Lot 16, Chemainus District, Plan 16359, subject to retention of easement for transmission and distribution of electrical energy over portion of lot. For further information and plan of property showing easement contact B.C. Hydro legal department, 820 Pandora Avenue, Victoria, B.C. Offers to be submitted not later than 31 October, 1974. Highest or any offer not necessarily accepted.

COUNTRY COFFEE SHOP
COMOX VALLEY
Island Hwy. 11 miles north of Courtenay on Two-third-acre, corner lot with 165' frontage. Coffee shop featuring 28-35 using only one section of 3-section bldg. of 2900 sq. ft. Lots of potential for corner store, antique shop, etc., to compliment the coffee shop. 2100 sq. ft. 3-bedroom living quarters upstairs. This is an opportunity for an enterprising party. Try your down payment to existing financing at 10%. Call now. This may be for you.
David Hansen, 338-8959. LMS Homes Ltd., 334-4424. Courtenay, B.C.

IMMEDIATE POSSESSION
HOME plus COTTAGE
Located on double, well landscaped lot on quiet area of Shawnigan Village. Few minutes walk to nigan Village. Few minutes walk to beach. Older, no step home offers 3 bedrooms, nice kitchen, dining room, large living room, and family room. Oil furnace. 1-bdrm. cottage rented at $75 per month, will help with payments. Low, low taxes. Reasonably priced at $33,900. Phone now for appointment to view.
MARILYN MOORE
478-2482 or 386-2911
Homefinders, Wall & Redekop
Realty Ltd.

DENMAN ISLE
WATERFRONT
LOTS
120 feet beach, southern exposure, hydro, close to ferry, ideal retirement property at this low price of $15,000 — with only 10 per cent down, balance at $135 per month at 10 per cent interest. For information on plan contact Frank or Dave McLaughlin, Nanaimo Realty Company Ltd., Nanaimo, B.C. Tel: 754-2311.

OCEAN VIEW ¾-ACRE LOT ON Mudge Island just south of Nanaimo. Lots of trees and privacy, good for investment or summer holding. Full price $7,200 with $1,000 down and take over $62 per month at 9½%. Price includes 12-foot aluminum boat never been used.

Phone or write Glen Galloway — personally, Box 518, Nanaimo, B.C.
Telephone: Days 754-2311 (Leave message c-o Nanaimo Realty Co. Ltd.) Evenings — 758-5537.

COWICHAN BAY
SEWERED LOTS
New development, 20 treed lots, walking distance to Marinas in Cowichan Bay. Fully serviced including sewer and water. Hurry for best choice. Reasonable priced at $12,950. Call GEORGE CHAN, 386-2955 or Res. 477-3178. Mayfair Realty.

GABRIOLA ISLAND
Lovely "A" frame cottage situated on a secluded ½ acre lot, level with evergreens. Hydro and water on property. Asking $21,500. FRED JACKSON, 386-2955 or res. 477-2537, or LEIGHTON NOBLE, 386-2955 or res. 658-8968. Mayfair Realty.

N. LADYSMITH, NEW 2-BEDroom, no basement house with carport. Carpet throughout, lovely kitchen, large level lot, 70'x125'. Two blocks to shopping centre. Full price, $29,500. 17 acres north of Ladysmith, mostly cleared, lovely view. Full price $36,000. Phone 245-2488 Ladysmith.

SOUTH NANAIMO — 1½ acres of well treed property — $9,500.

NORTH QUALICUM — 20 acres of Parklands — $38,500.
Please call Colin Munro, Victoria Realty Ltd., 386-3585.

4.92 ACRES FLAT LAND, WELL treed, excellent possibility of water. 408.54 ft. of road frontage. 3 minutes to Shawnigan Lake. Asking price $40,000. Terms available. 743-5635.

1.17 ACRES WITH 12X60 TWO-bedroom mobile home and outbuildings overlooking Shawnigan Lake west side. Close to beach access and boat dock at $29,500. 743-5306 Shawnigan Lake.

9 ACRES WITH 3-BEDROOM home on Trans-Canada Hwy, Duncan. Level, cleared and fenced with 5-stall barn. Net taxes $115. Price $67,000. Call G. Devlin. 385-2725 or 384-4960.

PRIVATE SALE, LAKE COWichan, 2-bedroom home with extra lot and garage. Fruit trees and garden. Walking distance to town, $23,900. 749-6207.

SIX ACRES, TREES, FLOWERS and creek. Two bedroom home. Cement block, double garage and carport. Ladysmith. 245-3710.

LARGE SERVICED LOT, NANAImo area, paved road, ideal for mobile home. $9950. 383-3316.

285 UP-ISLAND PROPERTIES

BLOCK BROS.
490 Trans Canada Highway
Duncan, B.C. 746-4175

INVESTMENT
Opportunities
CALL:
BEJAY KENNEY
746-4175 748-1393

ACTION
NEEDED NOW
SALT SPRING
ISLAND
$14,500
Offers on 1.22 acres superb location with beach access.

CHEMAINUS
$26,000
Sad sack near the mill presently rented as 3 suites $300 per month.

SHAWNIGAN
LAKE
$38,000
Artistically designed 3 bedroom full basement home stone throw from beach, requires some finishing — open to offers.

LADYSMITH
DUPLEX
$38,900
Near shopping centre, can't loose at this price.

SAYWARD
$38,900
3 cottages and 5 trailer pads on 6.3 acres — how can you go wrong.

COURTENAY
$50,000
3 bedroom home on double lot, apartment zoned. A real bargain.

COURTENAY
$55,000
Triplex with no rental problems — room for expansion.

DUNCAN
$65,000
Over 40 subdividable acres with frontage on Trans Canada Highway — includes valuable timber. All the above open to negotiations. Call collect to BENJAY KENNEY at 746-4175 or 748-1393.

BEAUTIFUL
MILL BAY
Delightful seaview of Saanich Inlet also the peninsula form this very desireable lot at Mill Bay. The 0.48 acre has maple, arbutus and hemlock plus several other lovely trees. Don't miss it.

Just north of Mill Bay, this corner lot of just under half an acre has piped water, black topped roads and some good trees, excellent value.

NORTH MILL BAY
Approx 4¼ acres of good level land with almost 600 ft. frontage on Trans Canada Highway, just north of Mill Bay. This property has been released from the agricultural land reserve and at $28,000 is very good value.

Located in the Cobble Hill — Shawnigan Lake area. Nine acres of quiet treed seclusion, or if you are the sociable type you may subdivide this property. Plenty of trees to help beat the heating fuel crisis.

TOM BURDGE
MALAHAT REALTY LTD.
BOX 40
MILL BAY, B.C. 743-5525

NANAIMO BARGAIN!!
64,000 square feet presently ZONED DUPLEX (at present permit to build seven duplexes plus one house). Plans also submitted for TOWNHOUSE DEVELOPMENT. Due to other commitments, vendor will sell this excellently located property near park for only $95,000. EXCELLENT VALUE HERE!! For information call GEORGE GREEN at 477-4651 or PACIFIC STRATA SERVICES LTD.
386-2437

WATERFRONT
Shawnigan Lake
Includes 700 sq. ft. well-built cottage, 2-BR, LR, modern kitchen, 70' of sandy beach, 180' of wharf (2 piles), 16x12 storage shed, all on the asking price of $39,000.

SEA VIEW
MILL BAY
New 2 BR home, master with ensuite and walk-in closet, LR, DR and kitchen take full advantage of the sweeping view plus a full length sundeck, all this at $43,000. To view these 2 listings call:
477-1841 GERRY LLOYD 479-4105
BLOCK BROS. REALTY LTD.

PARKSVILLE
COMMERCIAL LOT
¾-acre lot located on the Island Highway in business area. Lot is sewered and on water. EXCELLENT LOCATION for VILLAGE PUB — Financing available. (MLS 6284).
$80,000
W. E. (WIL) WILSON. 384-9335
477-4328 res.

david burr ltd.
Formerly
A. Bernard and Co. Ltd.
655 Fort St. 384-9335

DUNCAN
CONDOMINIUMS
One, two or three-bedroom suites in pleasant surroundings, yet less than 2 blocks from business district and shopping. All suites have wall-to-wall carpet, drapes, stove and fridge. Priced from as low as $19,000. To view phone 748-2397 or call at Suite 101, 380 Brae Road, Duncan.

NEAR DUNCAN
$29,900
Professionally redecorated inside and out, this country cutie features wall-to-wall carpets, new drilled well and septic, and almost ½ acre. Ready to move in. CALL GLENN NICHOLLS OR GERRY FINNIGAN, 388-6231 or 388-6275 LOC. 2516.

ACREAGE AND
HOMES
South of Campbell River: No. 1—13 acres, 2 BR home and serviced house trailer, $35,500. No. 2—32 acres, 2 BR home, $62,500. Offers invited.
JOHN FITZPATRICK
Res. 732-9739 Office 228-9711
BLOCK BROS. REALTY LTD.

NANAIMO, BY OWNER, NEW 2-bedroom, full basement, stucco house on sewer and water, carpeted throughout; sundeck carport, oil heat, cablevision, level lot, low tax area, near schools, bus, Bowan Rd. $38,000. For appointment to view phone 753-5978, Nanaimo, anytime Sunday or next week.

200 ACRES, SOUTHERN MANItoba, beautiful farm land, good for mixed farming, or wheat farming. Bargain, $22500. 382-1424 evenings.

EAGLE REALTY LTD.
Box 1060 Parksville, B.C.
Telephone 248-6191
743-2387

HALF ACRE TREED LOT, WITH water. Calais Rd., Duncan. 748-8420.

290 FARMS FOR SALE AND WANTED

ON SALT SPRING
8 acres, 400 feet ocean front —summer cottage, $96,000.
43 acres and 1400 sq. ft. house, $125,000.

PARKSVILLE AREA
32 acres, 1200 ft. ocean front —$150,000. For details please call
HERB SMITH
386-1713 (24 hrs.) 537-5541
MONTREAL TRUST CO.
Box 570, Ganges, B.C.

293 GULF ISLAND PROPERTIES

SINCE 1887
Pemberton Holmes Ltd.
1002 Government St.

HOMES
1—New 2-Br. bungalow on 1¼ acre. Secluded yet close to main road, a partial view of St. Mary Lake. Could be some terms. Asking $43,900.
2—The view from this A-frame has not changed, the price has. It's now $31,500, with terms.
3—This 1-BR log cabin makes an ideal starter or retirement cottage, walking time to Ganges about 15 min. Priced at $27,500. Willing to listen to good offers.
4—3 Br. newly constructed bungalow with distant view of the ocean. $42,500. Terms. MLS.

LOTS
1—This ½-acre has the view of views, and there is water and hydro to it. The owner will part with it for $18,500. Cash. Firm.
2—¾-acre Gulf view, water and hydro to lot. $15,500. Cash.
3—Waterfront lot on Fulford Harbor. Water and hydro. Full price $21,500.
4—View lot overlooking Fulford Harbour, see Mt. Baker. Water and hydro. $13,000. Terms.
5—View lot in fully serviced subdivision. $12,500. Terms.
For these and other properties call
384-8126 G. BOULTON 537-2624
384-8126 J. JAVORSKI 537-2832

ON SALT SPRING
8 acres, cottage, 400 ft. ocean front — $96,000 — waterfront lot, 2.07 acres, $22,900. Development lot, Ganges village, 1.12 acres—$25,900.

ON PENDER ISLAND
Ocean front near marina—$28,500, 4 ten acre lots terms, offers to $32,500 many other building or camping lots starting—$32,500. For details of above listings or other types of property to buy or sell call Victoria, HERB SMITH, 386-1713 (24 hrs.)
Salt Spring
DALE NEILSON, 537-5541
Vancouver, JIM LEAKE
943-7862
MONTREAL TRUST CO.

SALT SPRING ISLAND
FARM
10 acres farmland with older but well constructed and preserved house with 1200 sq. ft. main floor, 2 FP and 4 BR. A newer 50'x200' barn with some unique features. Other out buildings, one with complete walk-in cooler. Property attractively fenced and has ample water supply. Asking price $115,000 with good terms.

SALT SPRING ISLAND
VIEW PROPERTY
Superb near new home with magnificent views, situated on over an acre, 1800 sq. ft. main floor, modern kitchen, finished lower floor. 4 BR and 4 bathrooms with master ensuite. Price $98,000.

384-8126 G. BOULTON 537-2624
384-8126 J. JAVORSKI 537-2832
PEMBERTON, HOLMES LTD.

PRINCIPAL
PROPERTIES LTD.
4088 SHELBOURNE
477-9514

NORTH PENDER
DREAM PROPERTY
Vendor wants quick sale on this wooded .37 acre lot n Magic Lake Estates. Perc. tested and driveway in. Lumber and shingles on site included. Raised footings already in for a 24'x24' cottage plus 10' for sundeck. The view alone is worth the $9,000 price.
477-9514 ROSS BUTLER 479-7994

SALT SPRING ISLAND
By owner, 10 beautiful acres near Beaver Point Road. Varied terrain with excellent soil and a warm southern exposure. Old logging roads serve as access throughout. Some financing at 9% is available to a price of $37,000. To view, call 383-1084 evenings. No agents please.

SALT SPRING ISLAND. CLOSE to Ganges. Fully serviced three-bedroom home on large corner lot. Large living room has hardwood floor and ornamental stone fireplace. Workshop, garage. Ideal for a garden lover. $29,500 cash or owner will carry mortgage at 9% for substantial cash down payment. Call Mrs. Valdez, 537-2329 or write RR 1, Ganges.

WATERFRONT
PROPERTY
Have your own private hideaway on an Island! Approx. ½ acre on Ruxton Island.
386-3231 WILF WEICKER 598-1649
BLOCK BROS. REALTY LTD.

23.5 ACRES
Salt Spring Island, paved road, $5,000 down and balance at 10% open. A. Klenman, 592-9771 or 382-7276. Town and Country Realty Ltd.

GABRIOLA ISLAND
100' waterfront, Gabriola Sands. Rustic A-frame cabin, 720 sq. ft. Full price, $37,500 all cash 592-9511.

294 MAINLAND AND OUT OF PROVINCE

HOLIDAY HOME AND SHOP, OFFICE IN MAJOR YATCHING CENTRE
IN SOUTH EAST ENGLAND
BURNHAM-ON-CROUCH, ESSEX
65 minutes from London Liverpool street station, 600 sq. ft. shop, modern apt. and sun patio, 2 minutes from waterfront. $30,000, clear title, phone 656-5793.

¼ SECTION, 80 MILES WEST OF Quesnel. Fronts on small lake River and ample timber on property. Cabin under construction. For information phone 656-4172 o. 658-8874.

SELL IT
THROUGH
CLASSIFIED
DIAL 386-2121

Football Ref Dead

HAMILTON (CP) — A football game official for 40 years, Seymour Wilson died recently while on vacation in India, apparently of a heart attack. He was 63.

Wilson, one of the most colorful and controversial officials in the Canadian Football League, played in two Grey Cup games with Hamilton Tiger-Cats as a flying wing before joining the Canadian Football League officiating staff from which he retired 10 years ago.

Wilson worked in many high school games as well as in professional ranks. He was a high school teacher.

Former Pitcher Heads For Altar

CLEVELAND (AP) — Bob Feller, one-time Cleveland Indians' pitching great, and the 44-year-old divorcee whose husband once filed an alienation of affection suit against Feller, have taken out a marriage licence.

Feller, 55, and Anne Thorpe filed the licence application this week. Mrs. Thorpe's former husband, Donald, sued Feller for $800,000 in 1972, but the suit was dropped when the Thorpes were divorced the following year.

TRUSTEES FOR THE LANGFORD FIRE PROTECTION DISTRICT
NOTICE TO CONTRACTORS
Contractors are advised that construction management tenders are invited for the construction of a new Fire Hall consisting of 12,000 square feet.
The construction Manager is to provide a Performance Bond and a Labour and Materials payment Bond.
Contract Documents may be examined at the offices of:
ADD GROUP
962 Terlane Ave.,
Victoria, B.C.
Phone 478-6493
Tenders shall be submitted not later than 5:00 p.m. October 7th, A.D. 1974 to:
Langford Fire Protection District,
716 Goldstream Ave.,
Victoria, B.C.,
V9B 2X3
THE LOWEST OR ANY TENDER NOT NECESSARILY ACCEPTED.

DEPARTMENT OF
PUBLIC WORKS OF CANADA
TENDERS
SEALED TENDERS addressed to Head, Tenders & Contracts, Department of Public Works, Canada, 1444 Alberni Street, Vancouver, B.C. V6G 1A2, and endorsed "TENDER FOR BREAKWATER RENEWAL — 4th STREET — TOFINO, B.C." will be received until 11:00 a.m. (P.D.S.T.) 21 OCTOBER 1974.
Plans, specifications and forms of tender can be obtained through above DPW Office and may be seen at the Construction Ass'n., Victoria, B.C. and Post Offices at Ucluelet and Tofino, B.C.
To be considered each tender must be made on the printed forms supplied by the Department and in accordance with the conditions set forth therein.
The lowest or any tender not necessarily accepted.
H. D. Ladoucier
Head, Tenders and Contracts

THE CORPORATION
OF THE DISTRICT OF SAANICH
Tenders for Storm Drain and Sanitary Sewer Installation — Nicholson/Quadra Subdivision.
Sealed tenders, clearly identified as below, will be received by the Purchasing Agent, Saanich Municipal Hall, 770 Vernon Avenue Victoria, B.C., up to 4:00 p.m., Friday, October 11th, 1974, for the following work:
(1) Tender 35/74 — Sanitary Sewer Installation — Nicholson/Quadra Subdivision.
(2) Supply and Installation of Drains, Connections and Sanitary Sewer Connections — Nicholson/Quadra Subdivision.
Tender forms and specifications may be obtained from the undersigned. Lowest or any tender not necessarily accepted.
(Mrs.) E. Bowering,
Purchasing Agent.

DEPARTMENT OF
PUBLIC WORKS OF CANADA
TENDERS
SEALED TENDERS addressed to Head, Tenders & Contracts, Department of Public Works, Canada, 1444 Alberni Street, Vancouver, B.C. V6G 1A2, and endorsed "TENDER FOR ELECTRICAL RENOVATIONS — ERIE ST. FISHERMAN'S WHARF — VICTORIA, B.C." will be received until 11:00 A.M. (P.D.S.T.) 21 OCTOBER 1974.
Plans, specifications and forms of tender can be obtained through above DPW Office.
To be considered each tender must be made on the printed forms supplied by the Department and in accordance with the conditions set forth therein.
The lowest or any tender not necessarily accepted.
H. D. Ladoucier
Head, Tenders
and Contracts

SHERIFF'S SALE
Under and by virtue of a Writ of Fieri Facias issued out of the Supreme Court of British Columbia, Victoria Registry, and to me directed against the goods and chattels of Cornelius Boersma, I have seized and will sell by Pubblic Auction at my office in the Victoria Law Courts, 850 Burdett Street, Victoria, B.C., on Friday the 4th day of October 1974, at the hour of 10:30 o'clock in the forenoon:
The 26' Cruiser "LULU BELLE" — Registration No. 6K1703.
Terms of Sale: Cash, plus 5% Sales Tax.
For further particulars apply to the office of the undersigned.
W. A. LEE,
Sheriff, Vancouver Island Region
No. 1

DEPARTMENT OF
PUBLIC WORKS OF CANDA
TENDERS
SEALED TENDERS addressed to Head, Tenders and Contracts, Dept. of Public Works, 1444 Alberni Street, Vancouver, B.C. V6G 1A2 and endorsed "TENDER FOR POWER AND LIGHTING PHASE II — WHARF AND FLOAT REPAIRS, 4TH STREET, TOFINO, B.C." will be received until 11:00 A.M. (PDST) October 22, 1974.
Tender documents can be obtained on deposit of $25.00 in the form of a CERTIFIED bank cheque to the order of the RECEIVER GENERAL FOR CANADA, through the above Vancouver DPW Office and can be seen at Construction Associations of Port Alberni and Victoria, Post Office, Tofino.
The deposit will be refunded on return of the documents in good condition within one month from the date of tender opening.
To be considered each tender must be submitted on the forms supplied by the Department and must be accompanied by the security specified in the tender documents.
The lowest or any tender not necessarily accepted.
H. D. Ladoucier
Head, Tenders
and Contracts

Pianos Dazzling In Duo Recital

By AUDREY JOHNSON
Times Staff

A duo piano recital is almost always a sort of piano spectacular, an event in which the dazzle of keyboard dexterity and power is multiplied and enhanced by the synchronizing skill of the artists.

But it can also be a moving and enchanting musical experience and this was substantially proved Sunday by that perfectly matched duo Winifred Scott and Robin Wood.

This husband-and-wife team provides the ideal balance. Lacking nothing in virtuosity their technical prowess is primarily a means of conveying the spirit of the music.

Even with a purely show piece like Bazzini's Rondo des Lutins, the light-hearted buoyancy and high style of their performance invokes a sense of joyousness that has its own value.

Three movements of Bach's Sonata in E flat major and Mozart Rondo were polished, deeply thought-out, precise in musical detail. Every nuance of tone, inflection of phrase and rhythmic impulse was perfectly attuned between the two artists.

The introspective, more darkly colored mood of the Schumann Andante and variations was explored with power and richness of tone in vivid contrast to the high brilliance, vitality and panache of the Rachmaninoff Suite that ended with a breath-taking vividly rendered Tarantella.

This was a first event and a propitious opening for the Victoria Musical Art Society's 1974-75 season.

SEATTLE NURSES SIGN FOR 12%

SEATTLE (AP) — Area nurses have approved a two-year contract by an 80 per cent margin.

The pact which covers nurses at 20 Seattle-area hospitals, provides for a 12 per cent salary increase.

A tentative settlement reached last Sunday with the Seattle area hospital council was ratified Saturday. The negotiations nearly ended in a strike by about 2,200 registered nurses.

Nurses spokeswoman Joan Whinehan said the contract provides for an eight per cent wage increase the second year of the contract, and a cost of living provision which could push that increase to 11 per cent. Fringe benefits also are included.

Canadian View for Texts

VANCOUVER (CP) — A committee designed to stimulate production of more Canadian-author school text books has been jointly set up by the Canadian authors Association and the British Columbia Teachers Federation.

The establishment of the committee, called From a Canadian Viewpoint, follows talks earlier this month between the association and B.C. Department of Education officials, about the lack of Canadian-orientation in many schools texts presently used in B.C. schools.

Staffed by professional writers and teachers, the committee will recommend suitable manuscripts to the department of education.

Party-Pooping Police Arrest Own Guest List

NEW YORK (AP) — More than 40 burglary suspects got all dressed up and went to a party thrown by their favorite dealers Saturday night — only to discover that their favorite dealers were police detectives.

In fact, the discovered that the storefront in Queens, where they had been getting such good prices for stolen television sets, stereos and other loot since last April, was a police setup.

And even the cab drivers who took them to the party turned out to be cops.

Police said Sunday the 42 party-goers arrested were just the beginning. They are looking for 130 other customers who allegedly did business with the "fences."

MT. ETNA ERUPTS

CATANIA, Sicily (UPI) — A long-sealed crater on the side of Mt. Etna reopened with a series of violent explosions Sunday, blasting incandescent rock into the sky.

Scientists said the new eruption broke out on the northeast side of the mountain, where a natural cap had been formed in 1971. Scientists said there had been no sign of volcanic activity there until Sunday's eruption.

Scientists from the University of Catania's institute of vulcanology set up observation posts to watch for signs of a lava flow. They said the eruption was part of the volcano's natural activity.

Extension Sought

VANCOUVER (CP) — Dr. Noel Hall, whose inquiry into the Vancouver vocational instructors' dispute was to end today, has asked Labor Minister Bill King for another week to 10 days to complete his report.

Central Mortgage and Housing Corporation — Société centrale d'hypothèques et de logement

$50,000,000
ACCELERATED RENTAL HOUSING PROGRAM
To Provide Moderately-Priced Rental Housing In Urban Centers Experiencing Extremely Low Vacancy Levels

CALL FOR PROPOSALS

Central Mortgage and Housing Corporation invites applications for loans under the National Housing Act for the construction, ownership and operation of approximately 100 units of rental housing in The Metropolitan Victoria Area.

Projects should provide housing accommodation for moderate-income families.

Land for any project must be owned or leased by the proponent or be under option to him. The proposed construction must conform to existing zoning regulations.

Loans up to 95 per cent of costs as determined by CMHC at 8 per cent per annum, amortized over 50 years, are available.

Borrowers must be prepared to enter into an operating agreement with Central Mortg

Cover-Up Jury Choice Begins

WASHINGTON (AP) — Barring a last minute hitch, selection of a jury begins Tuesday for the Watergate cover-up trial, the major legal action growing out of the biggest political scandal in the United States.

At the 11th hour, U.S. District Judge John Sirica still had not ruled whether the trial will proceed with five defendants or six.

And he also faced a decision on whether to allow typed transcripts to be used along with about 33 presidential tapes the prosecution wants as evidence.

The status of Gordon Strachan as a defendant was in doubt. Strachan's lawyer contends the government's evidence against the former presidential aide is tainted. The prosecutor says it isn't but he wants the legal question cleared up before putting Strachan on trial.

The others scheduled to be tried are:

Former attorney-general John Mitchell; former chief of staff H. R. Haldeman; former Nixon domestic counsellor John Ehrlichman; and two men who worked for Nixon's re-election committee, former assistant attorney-general Robert Mardian and committee lawyer Kenneth Parkinson.

OBSTRUCTION ALLEGED

All are charged with conspiracy to obstruct justice by attempting to keep investigators from learning who was responsible for the June, 1972, Watergate break-in and who knew about it.

The grand jury that indicted the men last March 1 also voted to name then-President Nixon as a co-conspirator.

Nixon has been subpoenaed as both a prosecution and defence witness but his health has put his appearance at the trial in doubt.

Potential jurors will be questioned extensively by Sirica to uncover any potential bias and the selection process if expected to take up to a week, or even longer.

Although the government has said it will call at least 44 witnesses, the most important testimony is expected to come from the tapes that Nixon provided after the Supreme Court ruled that a criminal trial had precedence over presidential privilege.

FBI CALLED OFF

One of the tapes subpoenaed by Jaworski was of a recording made of a conversation between Nixon and Haldeman June 23, 1972—six days after the break-in at Democratic party headquarters—in which Nixon ordered that the FBI investigation be derailed.

In addition to the conspiracy charge all but Mardian are accused of actually obstructing justice, Mitchell also is accused of four counts of lying and Haldeman and Ehrlichman of three counts each.

Each count carries a maximum penalty of five years in prison.

This will be the second Watergate-related trial for both Mitchell and Ehrlichman.

Mitchell and former commerce secretary Maurice Stans were acquitted earlier this year of charges that they did political favors in return for a $200,000 campaign contribution from fugitive financier Robert Vesco.

Ehrlichman was convicted of conspiring to violate the rights of Daniel Ellsberg's psychiatrist and two counts of perjury. He is appealing his sentence of 20 months to five years.

Federal NDP To Choose Leader

OTTAWA (CP) — The federal New Democratic Party probably will hold a leadership convention next March in Winnipeg, it was announced Sunday.

A recommendation to this effect will be made at a meeting of the party's national council scheduled next week in Halifax.

The announcement was made by Ed Broadbent, NDP parliamentary leader, after a joint meeting of the federal NDP caucus and executive.

The convention, which will choose a successor to David Lewis, was originally scheduled for next July in Montreal.

MUGGERS MISS MAJOR STASH

LONDON (AP) — The owner of a little tea and coffee stand was beaten to death for a few pounds and a carton of cigarettes, but his killers overlooked 100,000 pounds ($230,000) stuffed in boxes, paper bags and cookie tins, police said Sunday.

Abraham Cohen, 69, known as "Alfie" throughout London's bustling East End, was found dying in a pool of blood Friday in front of the all-night stand he ran for nearly 50 years.

"Alfie didn't trust banks," a friend said. "But no one dreamt he had such a vast hoard stashed away in the stall. Mind you, he lived just to make money. I don't remember him taking a holiday in 50 years."

Cohen, a bachelor, is survived by his sister, Bessie Falkson. Some of the money probably belonged to Cohen's brother and former partner, Mickey, who died in 1968.

'Ice Broken' With U.S.-Cuba

HAVANA (AP) — Premier Fidel Castro met with two U.S. senators who said afterward they got the "impression that Cuba is interested in working toward a normalization" of relations with the United States.

"The ice has been broken," Senator Jacob Javits (Rep.—N.Y.) told reporters after he and Senator Claiborne Pell (Dem.—R.I.) spent three hours with Castro late Sunday night.

The two senators were to end their three-day visit today.

Pell said the meeting with Castro was "frank, warm and friendly," but neither senator would say why he believes an improved climate between the two countries may be in the offing.

Javits said among the issues raised during the meeting were Cuban attempts to export revolution, the status of nine U.S. political prisoners on the island and U.S. property taken overt by the Castro government.

Twenty-hours earleir, Castro attacked President Ford in a speech for his defence of CIA operations against the Allende regime in Chile. He also said that the United States rather than the oil-exporting countries is responsible for the world economic crisis.

Asked how a resumption of relations could be in prospect in view of these statements, Pell replied: "There is a difference between words and actions."

Javits said their visit was "in no way, shape or form approval of any of the policies of this government."

He said he told Castro he took strong exception to the premeir's speech.

The senators, the first members of Congress to visit Cuba since before the U.S. broke diplomatic relations in 1961, were not in Havana's Revolution Plaza when Castro spoke Saturday to hundreds of thousands of Cubans. But U.S. reporters were present.

The premier attacked President Ford's recent defence of CIA operations in Chile during the regime of the late President Salvador Allende, saying:

"The new president of the United States, to the surprise and stupefaction of Latin American public opinion, has declared that such actions were carried out in the best interests of the United States.

"Thus, the government of the United States proclaims openly the right to intervene by any means, regardless of how illicit, dirty or criminal, in the internal processes of the nations of the hemisphere."

PC's to Seek Probe Of RCMP Firings

TORONTO (CP) — The Sun says the Progressive Conservative opposition will make a formal demand in the House of Commons for a Royal Commission inquiry into the recent dismissal of two RCMP anti-espionage officers.

The newspaper quotes Gerald Baldwin, opposition house leader, as saying "ther eis no way the government or the RCMP are going to be able to sweep this under the rug."

The house reconvenes today following its summer recess.

Leading the expected debate will be Erik Nielsen, veteran PC critic on RCMP and other federal security and police matters, the Sun says.

At issue is the dismissal of S. Sgt. Don McCleery and Sgt. Gilles Brunet, both long-service members of the security and intelligence division of the RCMP in Montreal.

U.K. Labor Claims 'Progress'

LONDON (Reuter) — Prime Minister Harold Wilson enters the second week of the general election campaign today armed with a report which indicates that his Labor government's policies are helping Britain's ailing economy.

The monthly economic assessment of the treasury gives good news on prices, unemployment, the balance of trade, manufacturing output and retail sales.

It says there has been "significant progress" in reducing the overseas trade deficit, excluding the higher price paid for oil.

The report adds that there was almost no average rise in prices in August, and says there was a recovery of industrial output, including a sharp rise in stocks in the second quarter.

This comes at an ideal time for Wilson in his fight to win a strong parliamentary majority in the Oct. 10 election. Last week, both the Conservative and Liberal parties accused him of trying to paint a false rosy picture of Britain's economic outlook.

SAYS POLICIES WORK

The prime minister has insisted that the policies of his minority government are working, and that with a strong majority he could solve the country's economic woes.

In a speech Sunday night, Wilson attacked a statement by Conservative Leader Edward Heath that Britain will have a 30-per-cent inflatinn rate by next year.

He said: "It has become increasingly clear over the past week that the Conservative leadership have, or think they have, a vested interest in exaggerating and falsifying the facts about Britain's economic position."

The latest opinion polls show most of Britain's 40 million voters favor the Labor party and its policy of more nationalization and a "social contract" with the trade unions—a voluntary agreement on wage restraint.

Three polls published during the weekend gave Labor leads ranging from four to nine per cent.

Standings in the 635-seat House of Commons at dissolution were: Labor 297, Conservative 295, Liberal 15, Ulster Unionist 11, Independent 3, Scottish Nationalist 7, Welsh Nationalist 2, Speaker and deputies 3, vacancies 2.

Professional Service at the highest order . . . and at moderate cost

McCALL BROS FUNERAL CHAPELS

1100 VANCOUVER ST. 385-4165

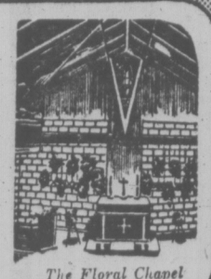

The Floral Chapel

At Eaton's we mean business

with the new Commodore SR-36, the most advanced scientific calculator we've ever offered.

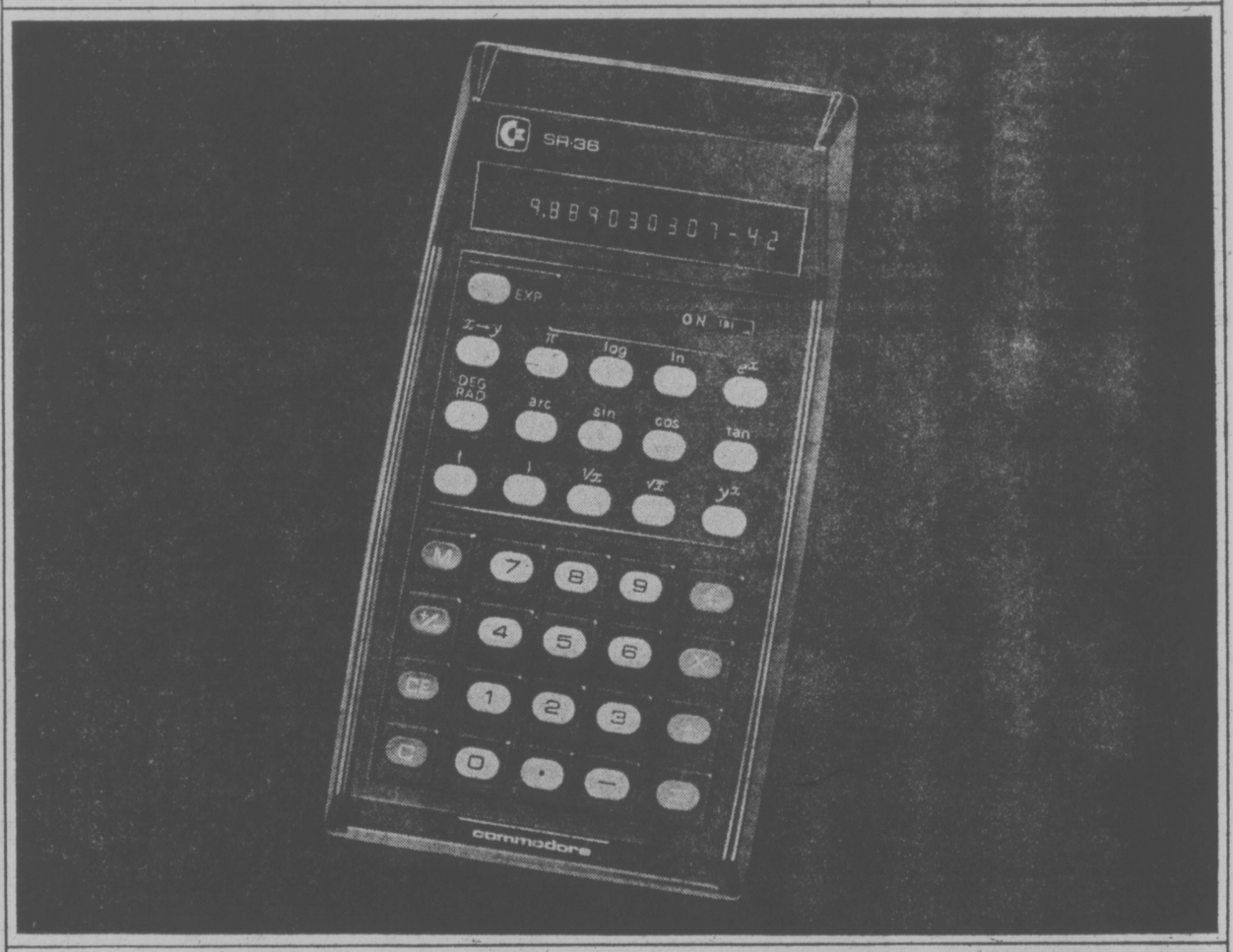

This is a hand-held calculator for businessmen, engineers, scientists and students who require problem-solving capacity over a broad spectrum of mathematical functions. There is no other machine available that can match the versatility of the SR-36 at anything like the price! It operates in algebraic logic, using non-scientific notation at all times unless the size or complexity of the readout requires an exponential expression, when it automatically switches to scientific notation. It has a memory bank, logarithmic and trigonometric functions, and two levels of parenthesis which enable it to store additional data until each level of parenthesis is closed.

These features and functions make the SR-36 the outstanding buy in scientific calculation:

- 14-digit display: 10-digit mantissa, 2-digit exponent, 2 signs.
- Common or scientific notation.
- Two levels of parenthesis.
- Algebraic logic, log, and trig. functions.
- Shelf memory bank.
- Pi key, square root key, exchange key, e^x key.
- Degree or radian key, reciprocal key.
- y^x ability to raise to fractional powers.
- Operates on rechargeable nickel/cadmium batteries or AC power.

149.95

AC adapter/recharger and carrying case included.

Use your Eaton Account to purchase all your business and professional needs.
Visit your nearest Eaton Business Centre or Catalogue Sales Office.
Eaton's Guarantee: Goods Satisfactory or Money Refunded.

EATON'S BUSINESS CENTRE

EATON'S

Calculators, Main Floor

AUCTION SALE
WED., OCT. 2
7 P.M.

Featuring:

Miscellaneous household furniture, bedroom, dining room and living room suites, stoves, fridges, washers and dryers, TVs Tools, Rifles, Unpainted desks and chests of drawers.

FREE PICKUP AND APPRAISAL ON CONSIGNMENTS

THE AUCTION GALLERY
966 Yates St. 383-2524

LUNDS
926 FORT ST.
IMPORTANT
AUCTION
TUES., 7:00 P.M.
VIEW TIMES
MON., 9 A.M. TO 5 P.M.
TUES., 9 A.M. TO SALETIME

FROM THE ESTATE ROBERT S. EVANS
EXPENSIVE
PHOTOGRAPHIC AND ASTRONOMY EQUIPMENT
CAMERAS, MICROSCOPE
TELESCOPES, LENSES
ETC., ETC.

FURNISHINGS
TWO FINE BR. INDIAN RUGS
PIANO
SPANISH STYLE CHESTERFIELD STE.
OCCASIONAL TABLES
"SKLAR" HIDE-A-BED
VICTORIAN CHAIRS
LAMPS—PAINTINGS
PR. OF ALMOST NEW MAHOG. 4-POSTER SINGLE BEDS
(COST OVER $1,000)
DINING SUITE
4 NEW "FACIT" ADDING MACHINES
"LLoyds" AM-FM RADIO COMBINATION
CHINA—GLASS—PLATE

SAT., 9:15 A.M.
For The ROYAL TRUST CO.
TO CLOSE THE ESTATE OF SIDNEY B. RAYNER
1973 "HOLIDAY" RAMBLER TRAILER
MODEL 271—COST APPROX. $12,000
and
1966 MERCURY
(ONLY 50,000 MILES)

LUNDS AUCTIONEERS & APPRAISERS PHONE 386-3308

TUESDAY SPECIAL While Quantities Last!

HAMBURGER PATTIES PURE BEEF 89¢
Individually layered. Lb. .....
With each 5-lb. purchase, one dozen McDonald's Hamburger Buns FREE!

FREEZER ORDER LINE 598-2211

GRAHAM MEATS
The Brand of Quality
FELTHAM AND SHELBOURNE
2044 OAK BAY AVE. • DUNCAN PLAZA

SPECIAL EFFECTIVE TUES. ONLY
We Reserve the Right to Limit Quantities

Real Taste of Italy Best

By ERIC DOWD
Special to The Times

CORVA, Italy — It took Ontario's premier William Davis just almost two weeks to get a taste of the real Italy.

But he got it at this farm village near Venice on Saturday, and grey-haired Mrs. Eva Belotto suddenly got more than 40 guests—most of whom couldn't speak her language—for lunch.

Davis is due to fly home today afttr a 1,600-mile overland tour of Italy, the main official purpose of which has been to recongize Italian immigrants' contributions to Ontario.

But he never had been inside an ordinary Italian home. Ducal palaces—lots of them, and even the strange, conical, Arab-inspired tourist-trap stone houses near Bari, in southern Italy. But not the type of home a reasonably ordinary Italian lives in.

There had been criticisms the premier has met few Italians in their normal surroundings.

So while the premier and his entourage of officials and newspapermen were touring a car factory in Milan on Friday, Roy McMurtry, a Toronto lawyer and friend of the premier, drove ahead.

Davis attended what was billed as a civic breakfast at Pordenone, on the road to Venice — no food was served —the premier and the whole party descended on the 100-acre farm here of Giordano and Eva Bellotto.

There was a special reason for the choice. The Bellotto's son, Romano, emigrated to Canada in 1956.

He did well—he started his own building company, in Toronto. By 1970, he was married to a girl of Italian descent, and had two young childreen.

That year he died of cancer. He was 38. His wife and children stayed on in Canada.

So, suddenly, his mother had more than 40 people from Canada—they included some Italian-ntarians on the trip —pushing through her living room.

She handled it as though 40 extra people came for lunch every day.

McMurtry had told her the premier was coming only the night before. A cousin of Romano Bellotto, Marco Muzzo, also a building contractor in Toronto, is on the trip and helped set up the farm visit.

With the help of a couple of friends, Mrs. Bellotto set up a home-made cold buffet of hams, sausages, bread and cakes. With locally-produced wines, naturally. She even rushed over to town and came back with a silver vase suitably inscribed to Davis.

In return, he presented her with a plaque bearing the Ontario coat-of-arms—it had been intended for some local dignitary, but instead it was hastily inscribed locally with the names of Mr. and Mrs. Bellotto.

CAPITAL SUPER FOOD

50 WEST BURNSIDE RD.
5124 CORDOVA BAY RD.
Cordova Bay Plaza
PRICES EFFECTIVE
SEPT. 29, 30; OCT. 1, 2

Open Daily
9 to 9
CORDOVA BAY STORE
Mon., Tues., Wed., Sat. 9-6
Thurs., Fri. 9-9; Sun., 12-6

BIG SAVINGS EVERY DAY
We Reserve the Right to Limit Quantities

No. 1 Maple Leaf BACON 1-lb. Pkg. 1.39
Fresh Skinless BEEF LIVER lb. 79¢
Pacific—5-lb. Pkg. SKIM MILK POWDER 3.09
Nabob—24-oz. Jar ORANGE MARMALADE THREE FRUIT MARMALADE ..... 89¢
CAMPFIRE MARSH-MALLOWS 11-oz. Pkg. 3 for 1.00
Nestles—3x5-oz. Pack MINI PUDDINGS All Flavors 49¢
Catelli—11-oz. Family Size MACARONI and CHEESE DINNERS 4 for 1.00
Fresh Local LETTUCE Large Heads. 2 for 39¢
Nabob Deluxe TEA BAGS 140 Bonus Box 1.69
Okanagan BARTLETT PEARS 4 lbs. 1.00

Vivre!

An exciting, vibrant fragrance so stimulating to your senses and his, too

Vivre, the fresh vital fragrance with a scent of sophistication is captured for you in four special purchases. **Parfum,** ½ oz. **25.00** and ¼ oz **16.00. Parfum Purser,** ¼ oz. **17.50. Eau de Toilette,** 4 oz. **13.50. Soap,** box of three **9.75** and single bars **3.75.** Floral aromatic blend for the ways you live your life. **Vivre gift bonus** with any purchase of Vivre fragrance you will receive a bonus gift of Vivre perfume valued at **3.75.**

Cosmetics, Main Floor

EATON'S

First Stop . . .
Leader Leathers
a soft way to carry-on

Attention, all travellers. Leader Leathers, the new portable handbags now taking off in style at Eaton's. Great leather carry all and carry-alls to take cross-country or around the world. Whether you're going back to school, finally attempting that long-planned trip or off on a weekend, Leader Leather is your bag! Classic greats in the softest leather, black or antiqued tan. All designs have top dome fastening and inside pocket.
Leader Leathers going your way . . . now at Eaton's.

A. Pouched porthole handbag 29.00
B. Porthole envelope bag 40.00
C. East-West portfolio 31.00

Handbags, Main Floor, Eaton's Victoria

EATON'S

WEATHER
Tonight: Increasing Cloud
Tuesday: Showers, Windy

Victoria Times

TODAY'S NEWS TODAY
News 382-3131
Classified 386-2121

91st YEAR, No. 94 ★★★ VICTORIA, B.C., MONDAY, SEPTEMBER 30, 1974 15 CENTS DAILY, 20 CENTS SATURDAY

★ SPORTS ★

"Where have all these people been hiding themselves," an impressed tennis official asked during Saturday's finals of the Times public parks tournament. Several of the finalists proved equal in calibre to city club players with championships going to Gordon Liebscher, Liz-Anne Ogden, Greg Booth and Linda Weech. Page 10.

Elsewhere on today's sports pages:

Major league baseball's regular schedule ends this week and the races are as close as ever in the American League East and National League West. Lou Brock of the contending St. Louis Cardinals, meanwhile, has released the contents of a letter threatening his life and that of team-mate Bake McBride if St. Louis wins the pennant. Page 11.

B.C. Lions continued to roar in '74 with a resounding 32-10 triumph over Hamilton Tiger-Cats in a Canadian Football League game before a surprisingly small crowd of 23,420 at Vancouver's Empire Stadium. Top performances by running backs Munroe Eley and Lou Harris and quarterback Don Moorehead moved Lions into a first-place tie. Page 12.

Goaltender Jerry Cheevers is on the limp following a 4-3 victory by Team Canada over Sweden but is expected to start Tuesday's game in Moscow against Russia as hockey's summit series continues. The game will be televised live starting at 9:30 a.m. Victoria time, as will be games Thursday and Saturday from Moscow. Page 11.

A neck injury to junior football player Rory Campbell of Victoria Dolphins may not be as serious as first suspected. Dolphins thought he had broken his neck during a 71-0 loss to Meralomas in Vancouver Saturday

FREEWHEELING . . .

CALGARY (CP) — It was one of those days for an unidentified Calgary man.

He had to call the fire department to rescue his finger from the steering wheel of his car.

A fire department official explained that the man's finger had become jammed in a hole in the spoke of the racing-style steering wheel.

A fire department rescue team was unable to get the finger free, so it removed the steering wheel and took it, with the somewhat embarrassed driver still attached, to the nearest hospital.

The man was put under sedation, and the wheel removed from his finger.

'Restraint' Theme In Throne Speech

OTTAWA (CP) — The majority Liberal government entered a new Parliament Monday, pledging to restrain its spending in an effort to fight the "serious and urgent" problem of inflation.

In a throne speech that also leans heavily toward consumers, transportation, housing and federal-provincial co-operation, the government said it would not deliberately generate slack in the economy to combat inflation.

But "the government does intend to ask all Canadians to join with it in a co-operative effort to achieve by non-inflationary means an equitable sharing among all groups in the community . . ."

"There must be a greater awareness of the need for restraint . . . by everyone."

The speech opening the first session of the 30th Parliament reaffirmed the government's policy of increasing the supply of goods and services as its major approach toward fighting inflation.

Apart from the much greater emphasis on this subject, the speech was similar in many respects to the last throne speech, read in February about two months before the minority Liberal government was defeated in the Commons. Many of the 27 bills which died May 9 when Parliament was dissolved for the July 8 general election reappeared in Monday's speech.

The speech said the government has initiated a series of consultations with business, the professions, farmers, labor and provincial governments.

"They will be asked what proposals they can suggest and what contribution they are willing to make to defeat inflation."

The government promised legislation to deal with unjustified price increases, a comprehensive overhaul of consumer credit legislation, more consumer storefront offices, and the reintroduction of legislation dealing with uncompetitive business practices.

There would be assistance to first-time buyers of moderately-priced homes—a $500 grant was promised during the election campaign—and financial institutions would be asked to continue to direct all low-downpayment mortgages to moderately-priced housing.

Other measures involving housing were promised, including provisions for the disclosure of true interest rates, and financial assistance to reduce the cost of serviced land

See GOVT. Page 2

JEROME
. . . Sudbury MP

Speaker Named

OTTAWA (UPI) — The House of Commons today unanimously approved Sudbury Liberal member of parliament James Jerome as its new speaker.

But Conservative opposition leader Robert Stanfield said he was very "disappointed" Prime Minister Pierre Elliott Trudeau had failed to follow the usual procedure of consulting the opposition leader on the selection of a speaker.

As a result, Stanfield said his party would support Jerome's nomination, but he refused to personally second the nomination as he had done for the previous speaker, Lucien Lamoureux.

HEAVY OAK TREE fell across the 1700-block Rockland Avenue early today, blocking traffic for an hour before city parks crew cleared away the main remnants. Parks department official said the tree had had "quite a lean" and the roots were rotten. (Bill Halkett photo.)

Times Editor Ends 40 Years In Journalism

Victoria Times editor Brian A. Tobin retires today after 27 years with the newspaper in a 40-year journalistic career born in the depression and weaned on the events of the Second World War.

The 65-year-old Victoria native attended public schools in the city prior to receiving a bachelor of arts in economics at the University of British Columbia in 1930.

In 1934, after a brief career with the provincial government, and a 10,000-mile motorcycle trip through the U.S., Tobin went to Europe for freelance reporting from the British Isles and later from the continent. During this time he wrote a series of foreign correspondence for The Times.

After returning to Canada, in 1939, he joined British United Press, the Canadian-owned wire service now part of United Press International. After serving in every BUP bureau in Canada as well as in the London, England, branch Tobin was appointed western manager of the news service — a post held until he joined The Times in 1947.

In the final weeks of peace in 1939, Tobin filed reports from both Berlin and London. When war broke out he was in Switzerland.

During the war he crossed the Atlantic five times — once as one of three newsmen chosen to accompany Prime Minister Mackenzie King to London by bomber.

While with The Times, Tobin was an editorial columnist and writer heavily involved in community work. As a board member for varying periods he served with such organizations as Community Chest of Greater Victoria, Canadian National Institute for the Blind; chairman of the Art Gallery of Greater Victoria, Family and Children's Service, Community Welfare Council, B.C. Association of Children's Aid Societies, Greater Victoria Library Board and Greater Victoria Landlord and Tenant Board; member of Senate, University of Victoria, member of Board of Governors.

Reflecting on his departure from the newspaper field, the

See EDITOR Page 2

Portuguese President Replaced

LISBON (AP) — Gen. Antonio de Spinola resigned as president of Portugal today after the leftists forced him to cancel a conservative rally in his honor.

His successor is General Francisco Costa, named after a hasty meeting of the Council of State.

Spinola, 64-year-old front man for the young military officers who overthrew the heirs of the Salazar dictatorship in April, announced his resignation in a television broadcast. His departure removes the last prominent conservative from the ruling military group.

His voice breaking with emotion, Spinola said he was quitting because the country was crumbling into "chaos and anarchy" and he was powerless to prevent it.

He said the principles of the April revolution were being betrayed and Portugal was speeding toward "false democracy."

Spinola tried at least twice to increase his own power at the expense of the younger and more liberal officers of the Armed Forces Movement who have held the real power in the country since their revolution.

WARDAIR UPS FARES 8 PER CENT

HARRISON HOT SPRINGS (CP) — Wardair will announce Advance Booking Charter increases of eight per cent next year compared with 22 per cent proposed by scheduled carriers for charter travel, company president Maxwell Ward said Sunday.

"Nobody is thinking about the public. People won't fly if the rates are too high. I think we are in danger of destroying our own market," he said.

He agreed that his stand on fares, together with those of four other independents could upset the North Atlantic fares package put together in August by 40 members of the International Air Transport Association.

The proposal was adopted with the understanding that the charter carriers would have to accept charter increases proposed by IATA.

Vancouver-London charter round trips now costing $293 to $387 depending on the season, would rise to between $365 and $482 under the IATA proposal. Scheduled travel fares were raised as much as 25 per cent under the new package.

He said he was having "a hell of a battle" with Air Canada on the fares question. Air Canada has cabinet permission to buy a one-third interest in Wardair, and Ward said it was not certain how negotiations for the stock purchase would come out.

He said he could offer lower fares than some airlines because he is operating a Boeing 747 in a 452-passenger configuration and has just bought a second plane to be converted for the same seating.

With first-class cabins, Air Canada's 747s carry only 365 passengers.

Lost Baby's Body Found in Creek

The naked body of two-year-old Yehudi Prior was found Sunday afternoon, lying in a shallow pool beside a brush-choked creek west of Shawnigan Lake.

The boy, who had wandered away last Monday afternoon while his father was picking berries, was found about four miles from the crude forest shelter where he lived with his parents and two-month-old brother.

A search spokesman speculated he may have died of exposure the first night, as temperatures dipped to about 40.

Two RCMP officers with a tracker dog returned to the rugged bush country today to search for a T-shirt, the only garment the youngster was reported wearing when he wandered off.

A spokesman at the Shawnigan Lake detachment of the RCMP said an autopsy will be conducted and an inquest held but no date has been set.

As many as 60 volunteers and five tracker dogs combed the dense bush of Wild Deer Creek at the height of the search last week. It was a last-ditch effort by about 20 searchers, many from Nanaimo, which recovered the body beside Holt Creek Sunday.

Search master Hal Orrick of Duncan said today he doesn't know how the boy died. It might have been a combination of overfatigue and cold or it is possible the youngster slipped off a log while trying to cross the creek and struck his head, he said.

Yehudi's father William Prior, 25, who calls himself River, reported his son missing to Shawnigan police Monday evening but requested no search until he had combed the area himself. Prior returned to police Tuesday noon and the search operation began.

Searchers found footprints on a logging road and Orrick said had the organized search got under way sooner, there would have been vehicles checking along that road. The road would have eventually led the youngster into Shawnigan, about eight or nine miles away.

Prior, who with his wife Ann, 24, has been leading a recluse life in the forest, believed the boy had been abducted or was able to survive in the bush on berries. The family has been living on a vegetarian diet, growing vegetables and picking berries. They have been receiving welfare payments.

An RCMP spokesman said a welfare worker has visited the family to investigate complaints about the treatment of the two children but no action has been taken.

INDEX

	Page
Births, Deaths	22
Classified	22-31
Entertainment	20
Family	16-18
Finance	6, 7
Sports	12-14
TV, Radio	23

NEWS BRIEFS

Early Vote Seen

CHILLIWACK (CP) — Premeir Barrett will call an election for the fall of 1975, Social Credit leader Bill Bennett says. Bennett said the premier will call the election earlier than the traditional four-year gap because he will no want to face the winter legislative session which will reveal New Democratic Party economic mismanagement.

Army Chief Slain

BUENOS AIRES (UPI) — A terrorist bombing attack today killed Gen. Carlos Prats, former commander-in-chief of the Chilean Army and member of the cabinet of the late Salvador Allende.

French Left Wins

PARIS (Reuter) — The Socialist party of Francois Mitterand was the big winner in Sunday's byelections involving six former ministers of the late President Georges Pompidou.

Although the former ministers all came in ahead of their opponents — with two being elected outright — the Socialists gained in all districts in which they ran candidates.

60 Feared Dead

MEDELLIN, Columbia (Reuter) — At least 60 persons were feared dead today after Columbia's second major landslide in three months. A 200-yard section of hillside, weakened by heavy rain, broke away Sunday and plunged on to Santo Domingo Savio shanty town on the outskirts of this industrial city.

2 Rodins Stolen

VANCOUVER (CP) — Two bronze Rodin sculptures valued at $11,000 have been stolen from the Galerie Royale. Gallery manager Bill John told police he believed the sculptures, taken from the front window, were stolen sometime Saturday.

N.B. Oil Spill

DALHOUSIE, N.B. (CP) About 3,000 barrels of bunker C oil spilled early today from the tanker Golden Robin when the ship rammed into Douglas Island off this northeastern New Brunswick port.

IMF Chief Backs Wage, Price Clamps

By BUD JORGENSEN

WASHINGTON (CP) — Wage and price controls would be an appropriate policy now in industrial countries, the managing director of the International Monetary Fund (IMF) said today at the opening of the annual meeting.

Johannes Witteveen said that without controls "it may be very difficult to restrain cost pressures and achieve price moderation except at the expense of more slack and unemployment over a longer period."

He said that while controls generally are not suitable in times when buying-demand pressures are great, the economic situation now is more suitable.

Use of controls was an issue in the last Canadian election—they were advocated by Progressive Conservative leader Robert Stanfield—and the Liberals maintained they were not needed at that time. However, the government has said controls were an option.

Finance Minister John Turner and other government officials have been optimistic about prospects for the Candian economy, and their views are in contrast to the generally gloomy outlook from other delegations to the week-long meetings here of the IMF and the World Bank.

Finance ministers of the five leading industrial coun-

See IMF Page 2

Egypt Won't Help In Gas-Price War

CAIRO (WP) — The Ford administration cannot count on help from Egypt in the American campaign to get Arab oil producers to lower prices and help fight world inflation.

That message was contained in a speech delivered by President Anwar Sadat Saturday night and is confirmed in private comments by Egyptian and Western diplomatic sources here.

The bad news was compounded by an announcement that Venezuela will raise taxes paid by U.S. and other foreign oil companies this week by at least 3.5 per cent and probably more. The government announcement from Caracas will mean still higher fuel prices for U.S. consumers.

Egypt, which played a key role in getting the Arab oil embargo against the U.S. lifted earlier this year, has in fact been dismayed by the sharp warnings to oil producers recently pronounced by Presidnet Ford and Secretary of State Henry Kissinger, according to Egyptian sources.

"Those who invented the law of supply and demand have no right to complain when this law works against their interests," Sadat said in what Egyptian policy formulators said was his first public reply to the new American campaign on oil.

"Those who allowed the differences between them and the developing countries of the world . . . have no right today to speak about aid and reduction."

In private, Egyptian officials say more pointedly that they will not intervene with oil producers on the price issue as they did on the embargo, in return for Kis-

See EGYPT Page 2

WORDPLAY

Send your own WORDPLAY, care of this newspaper.

A Town Arms Against Hoodlums

VEDDER CROSSING (CP) —Residents in this community 65 miles east of Vancouver are arming themselves while waiting for a response to a brief sent to Attorney-General Alex Macdonald, pleading for action against hoodlums and vandals in the area.

Most of Vedder's 25 merchants and about 100 residents signed the brief which says more than 50 young persons are involved in outbursts of crime and vandalism in the area.

The merchants say the gang, made up of people aged 14 to 30, about one-third of them females, hold heavy drinking parties and some apparently use drugs.

The brief was a result of incidents in the area that came to a climax Sept. 13 when police and citizens tangled with a gang of people in a melee on the main street.

Two RCMP officers were kicked in the face and had their cars damaged before the fight ended with the arrest of three people.

The brief says Macdonald should give senior RCMP officers the "power to read, use and enforce the Riot Act and Illegal Assembly Act without the limitations imposed by the juvenile procedures code."

It also calls for other tough measures against known ring leaders of hoodlum elements.

But Chilliwack township RCMP, who look after Vedder, said the situation there is no different than anywhere else.

One RCMP officer said police strength was "stretched out pretty thin at times."

"We are however giving Vedder the best protection we can," he said.

Meanwhile, Vedder residents are arming themselves because they feel threatened.

"There's a shotgun in the trunk of my car," said service station owner Dale Bamford. "I don't go anywhere around here without it anymore."

Walter Heinrich, who owns a sporting goods store, said the windows in his store have been broken so many times he no longer replaces them.

"I just board up the holes made by the rocks."

Editor Retires

Continued from Page 1

Times veteran said he leaves with no regrets.

"I've enjoyed every day I've been here and now it's time to go," he said. "I've also enjoyed . . . meeting all the people who officially and unofficially make the community work."

For all his community involvement Tobin takes only one credit: "I wrote a tear jerker onc eon the Community Chest. A guy read it and went into the Community Chest office the next day with a $100 donation — said it was because of my article."

The retired editor said he will now spend his time catching up on reading and household projects he hasn't had time for and may eventually do some travelling.

VICTORIA TIMES editor Brian A. Tobin, who retires today, is shown at a recent dinner, with Times publisher Stuart Underhill, right, at which Tobin was honored by his colleagues for his 27 years of service to the newspaper.

Canada Mulls Clamps On Some Immigrants

TORONTO (CP) — Immigration Minister Robert Andras is planning a major tightening of regulations designed to make it more difficult for immigrants to come to Canada if they are not needed in the work force, according to the Globe and Mail.

The newspaper says immigration department sources have said the move to tie immigration more closely to labor market demands will come shortly and will reduce immigration from Asia, South America and the Caribbean.

The newspaper quotes the sources as saying the exact cutback mechanism is still being worked on, but it will apply equally to independent applicants and to nominated, not so close, relatives.

Sponsored close relatives such as parents and children will, however, not be affected.

The new control mechanism will probably penalize in some way all applicants who do not have a specific job to come to or those who lack skills to match specific pockets of localized job demand, the newspaper says.

It will be coupled with a crackdown on employers who make phony job offers and a special campaign to prevent racketeering.

The newspaper quotes sources as saying the method of tying immigration to labor market demand was chosen as the fairest method and the one least open to criticism as racist.

"We expect criticism," one senior official told the Globe and Mail.

"But we believe it is going to be very hard to maintain, in the current economic climate, that it is sensible to allow in large numbers of nominated relatives who are not specifically needed in the work force."

The sources said Andras had hoped it would not be necessary to make any major changes in immigration policy until later this year when a national debate on immigration is scheduled, the newspaper says.

But he decided to introduce interim changes immediately because of the soaring demand to enter Canada and predictions of heavy unemployment ahead, the sources told the newspaper.

Egypt Won't Help

Continued from Page 1

singer's efforts in getting disengagement agreements on the Siani and Golan fronts with Israel.

Egypt worked closely with Saudi Arabia in the embargo lifting, and Sadat's decision to stay out of the price battle undercuts the chances for broader Arab backing for the widely publicized Saudi effort to bring prices down.

Meanwhile in Washington a special tax on gasoline, once rejected by President Ford, is gaining favor in the administration and may be a major proposal in the program Ford sends to Congress to fight inflation in the United States.

A White House source said Ford is considering raising the federal tax on gasoline from 10 to 20 cents a gallon.

"We know the public won't be happy about this and we can't be sure Congress will go along," the source said. "But we think it's something that would help."

Gov't Spending Cuts Ahead

Continued from Page 1

and to encourage land assembly.

In the field of transportation, the government promised a program in co-operation with the railways "which will lead to the eventual creation of new government machinery to ensure the effective management of all ground transport."

"The government does not believe the principles underlying the present transportation system or its methods of management and operation are adequate to meet current and future national aspirations."

Among the government's legislative promises in that field: Implementation of experimental programs to upgrade intercity train services, measures to ensure an adequate supply of rail cars, a program to improve transportation to and from remote areas, and creation of Canadian-owned icebreaking cargo vessels for use in the North.

There would be legislation to further protect the environment, and the government would seek, on an urgent basis, parliamentary reform.

Bills setting up a national petroleum corporation and giving the federal government legal right to collect an oil export tax will be introduced during the new session.

Both bills, first introduced last winter, will be sent back for a second time. Both measures died when the House was dissolved for the July 8 federal election.

The government also promised measures to guarantee domestic control of uranium and protect adequate future supplies needed by Canada.

A spokesman for the energy department said earlier that legislation based on an agreement reached last March between the prime minister and the provincial premiers will be the department's top priority.

That agreement involves a two-price system for crude oil produced in western provinces, with Candian price set at $6.50 a barrel.

When the bill setting up Petro-Canada was introduced last May, Energy Minister Donald Macdonald said its main concern would be to improve long-term outlook for oil supplies.

The bill proposed initial operating captial of $500 million with additional financing of $1 billion during the first five or eight years of operation.

One-third of the money was slated for developing conventional oil supplies, with the remainder going for research and development of oil said deposits in northern Alberta.

On uranium supplies, the minister announced a new policy earlier this month aimed at ensuring that nuclear reactors built in Canada always will have a 30-year supply of raw materials.

The new reserve formula was needed, the minister said, because international demand for uranium is soaring and Canada is the only country capable of meeting a large portion of the demand.

The government has once again promised farm and fisher folk incentives to increase production, but goes into few specifics.

The incentives will come, at least partially, through stabilized incomes and markets, the speech says.

Unlike the throne speech read at the opening of the last Parliament, farmers and fishermen have been given only cursory treatment in the outline of government policy plans.

The general nature of the speech's reference to food producers, however, gives the government wide scope for action.

Prime Minister Trudeau already has promised to introduce legislation aimed at levelling swings in the farm and fish economy through various stabilization funds.

And there are plans to loosen credit restrictions for farmers under 35 and other young people interested in making farming a full-time occupation.

The speech makes no mention of farm marketing boards, currently the most controvercial issue affecting farmers. The continuing destruction of millions of eggs, bought as surplus by the Canadian Egg Marketing Agency, then left to rot in improper storage, has sparked heated protest by consumers and their organizations.

The government will re-introduce its bill aimed at cutting the workload of the Supreme Court of Canada, thus giving the court more time to consider important questions of law.

Proposed amendments to the Supreme Court Act will end the right of automatic appeal in civil cases involving $10,000 or more.

This would mean that all civil cases would come before the court only after leave to appeal was allowed by the court.

For the last few years the court has fallen behind due to heavy dockets. For example, the court faces a workload of 118 appeals at the session opening Tuesday.

It normally is able to hear about 60 appeals during a single session which lasts about three months.

IMF

Continued from Page 1

tries—the United States, West Germany, Japan, France and Britain— met in closed sessions during the weekend. Their review of the situation likely dealt with responses to inflation and problems related to higher prices for oil.

Witteveen said inflation is the dominant economic issue throughout the world and, unless controlled, might produce serious distortions and disruptions in the world economy.

He said industrial countries must attack a widespread and deeply embedded inflationary psychology and, at the same time, adopt measures to aid sectors of the economies which will be hard hit by the adjustment process.

Special Session On James Bay

Greater Victoria school board will hold a special meeting tonight at 8 with the James Bay Community Association to discuss plans for James Bay.

The association has developed an elaborate proposal for integration of health, education, recreation and social services in the area.

James Bay Community School at 140 Oswego is an integral part of this plan.

the weather

The sunniest September on record at Vancouver ends today. This coincides with a trend to cloudy cool and wet weather for B.C. Rain has already invaded the north coast where it is accompanied by southeasterly gales. The cloud will spread southeastward today across B.C. giving rain to the central interior and some shower activity to southern parts of the province tonight and Tuesday.

DOMINION PUBLIC WEATHER OFFICE 5 A.M. FORECASTS
Valid Until Midnight Tuesday

Greater Victoria Region: Today, mostly sunny until noon then clouding over. Tonight and Tuesday, cloudy with periods of rain. Brisk winds at times overnight. Highs both days, near 60. Lows tonight, 45 to 50.

Greater Vancouver, Lower Mainland, East Vancouver Island Regions: Today, mostly sunny at first becoming cloudy this afternoon. Tonight and Tuesday, cloudy with periods of rain. Windy overnight and in the morning near Georgia Strait. Highs both days near 60. Lows tonight, 45 to 50.

TEMPERATURES

Yesterday			
Victoria	63	47	—
Normal	61	49	—
One Year Ago			
Victoria	64	50	—
Across the Continent			
Kenora	43	25	.28
Winnipeg	48	32	.52
Brandon		27	—
Regina	44	23	—
Saskatoon	31	25	.04
Prince Albert	31	23	.08
N. Battleford	32	23	.15
Swift Current	34	22	—
Medicine Hat	46	30	—
Lethbridge	49	34	—
Calgary	47	26	—
Edmonton	46	20	.15
Pentioton	61	35	—
Cranbrook	56	27	—
Castlegar	60	33	—
Prince Rupert	55	46	.25
Prince George	53	28	—
Germansen L.	36	26	.05
Kamloops	61	40	—
Revelstoke	56	35	—
Blue River	54	33	—
Dawson City	36	17	—
Fort Nelson	27	02	—
Peace River	23	09	.08
Whitehorse	37	17	—
Fort St. John	21	09	.28
Yellowknife	26	22	.01
Inuvik	29	24	.03
N. Westminster	64	45	—
St. Johns	61	50	—
Halifax	67	62	—
St. John	64	56	—
Montreal	76	41	.06
Ottawa	70	40	.05
Toronto	67	37	.10
North Bay	60	28	—
Churchill	31	23	—
The Pas	37	29	—
Alert Bay	15	03	—
Cambridge B.	19	05	—
Eureka	11	05	—
Isachsen	10	04	—
Thunder Bay	49	38	.12

U.S. Temperatures: Anchorage 50, 28; Detroit 64, 43; Honolulu 91, 76; Chicago 60, 46; Minneapolis 66, 36; New York 76, 51; Miami 91, 78; Boston 76, 51; Washington 85, 53; Los Angeles 76, 61; San Diego 73, 64; San Francisco 71, 58; Denver 78, 37; Las Vegas 92, 64; Phoenix 98, 72.

World Temperatures: Athens 73, 61; Rome 68, 55; Paris 57, 43; London 57, 41; Berlin 57, 39; Amsterdam 55, 41; Brussels 61, 41; Madrid 66, 39; Moscow 70, 41; Stockholm 54, 48; Tokyo 81, 64.

CITY'S WEATHER RECORD

Sunshine Sept.	246.3 hrs.
Last Sept.	201.8 hrs.
Normal (30 Years)	201.5 hrs.
Sunshine, 1974	1,875.2 hrs.
Isast Year	2,027.4 hrs.
Normal (30 Years)	1,902.7 hrs.
Precipitation, Sept.	.20 ins.
Last Sept.	.46 ins.
Normal (30 Years)	1.22 ins.
Precipitation, 1974	16.68 ins.
Last Year	7.06 ins.
Normal (30 Years)	14.68 ins.

SUNRISE, SUNSET TUESDAY
(Pacific Daylight Time)
Sunrise 7:13 Sunset 18:54

TIDES AT VICTORIA HARBOR
(Tides listed are Pacific Standard Time)

	Time H.M.	Ht. Ft.	Time H.M.	Ht. Ft.	Time H.M.	Ht. Ft.	Time H.M.	Ht. Ft.
30	02.05	7.0	08.10	4.6	14.25	7.3	20.40	3.9
1	02.50	7.0	08.35	5.0	14.30	7.5	21.10	3.3
2	03.35	7.1	09.05	5.5	14.55	7.7	21.50	2.7
3	04.30	7.0	09.35	6.0	15.20	7.9	22.30	2.3
4	05.30	7.0	10.15	6.5	15.45	8.0	23.15	2.0

TIDES AT FULFORD HARBOUR

	H.M. Time	Ht. Ft.	H.M. Time	Ht. Ft.	H.M. Time	Ht. Ft.	H.M. Time	Ht. Ft.
30	04.25	9.5	09.50	5.9	16.20	10.1	22.25	5.0
1	05.05	9.8	10.30	6.4	16.25	10.1	22.55	4.3
2	05.55	10.0	11.10	7.0	16.45	10.2	23.25	3.6
3	06.45	10.1	11.45	7.6	17.05	10.3		
4	00.00	3.1	07.45	10.1	12.25	8.2	17.40	10.3

TIDES AT SOOKE HARBOR

	Time H.M.	Ht. Ft.	Time H.M.	Ht. Ft.	Time H.M.	Ht. Ft.	Time H.M.	Ht. Ft.
30	00.50	7.8	07.10	4.7	13.25	8.3	19.45	4.5
1	01.35	7.7	07.40	5.1	13.30	8.6	20.25	3.9
2	02.40	7.6	07.50	5.5	13.45	8.8	21.10	3.4
3	03.25	7.4	08.05	5.8	14.00	9.1	21.50	3.0
4	04.20	7.2	08.15	6.2	14.30	9.3	22.40	2.8

SAFEWAY
Prices Effective: Sept. 30th, and Oct. 1st
In Victoria, Colwood and Sidney Safeway Stores. Sales in Retail Quantities Only.
California and B.C. Grown
Broccoli
Steam and serve with Hollandaise sauce ... lb. 29¢
Lucerne Cottage Cheese
*Large Curd
*Small Curd
or 2%
32-Oz. Carton $1.05
Injector Blades 89¢
Schick Stainless. Package of 7
Hair Shampoo 99¢
Head & Shoulders. Regular. 3.7-fl.-oz. Btle.
Anacin Tablets $1.19
For fast relief. Bottle of 100
Libby's Brand Tomato Juice
Fancy Quality. Serve chilled. 48-fl.-oz. tin ..... 49¢
Ice Cream
Lucerne Assorted Flavours .. 3 pt. ctn. $1.09
Fudge Bars 99¢
Snow Star. Package of 12
Ice Milk Bars 99¢
Snow Star Vanilla. Package of 12
Sandwich $1.29
Ice Cream Snow Star. Package of 12
Admiral Brand Tuna Fish
Flaked Albacore For school lunches. 6-oz. tin ..... 65¢
Pristeen Feminine Deodorant. $1.49
Powder Spray. 3-oz. Aerosol
Resdan Shampoo $1.67
For Dandruff. 10-oz. size
Dristan Tablets $2.19
For nagging colds. Bottle of 50
Catelli Brand Macaroni Dinner
With Cheese. 7¼-oz. Pkg.
5 for $1.00
Handi Wipes 79¢
Colgate Brand. Package of 12's
Pet Food 4 for 69¢
Rover Dog and Cat. 15-oz. Tin
Turkey Drumsticks
Frozen. Economical
Approx. 5-lb. Bag lb. 49¢
SAFEWAY
CANADA SAFEWAY LIMITED

SEE TOSHIBA COLOR TELEVISION at ELECTRON
TV SALES AND SERVICE
100 Burnside (West)
Phone 383-5432

SHOWTIME '75

Chevrolets
Oldsmobiles
Cadillacs
On Display Sept. 27 to Oct. 5 In the Mall at
Hillside SHOPPING CENTRE
CORNELL
Dealer Licence D-5388

PROSPERITY—THAT IMPOSSIBLE DREAM
Make Yours Come True
Regardless of Tax there is more money to be made today in real estate, with less capital of your own—if you know what you are doing—than in most other investments known. Rental income can yield excellent returns. Now is the time to start.
BUT KNOWLEDGE IS ALL IMPORTANT
You can discover the techniques and learn how to compound small into large holdings, as thousands have, with our purely Canadian 10 week home study real estate course.
TUITION FULLY TAX DEDUCTIBLE
For free brochure mail this ad with your name and address to:
The Canadian Property Managers Association
Dept. 750, Suite 311, 85 Sparks Street
Ottawa, Ontario K1P 5A7

Simpson's Drapery
Sale Off!
20%
Take this Special opportunity to Save!
Simpson Drapery is offering a 20% reduction on all quality material that goes in to making their famous custom-made Draperies.
Simpson Draperies are made in Victoria . . . with a luxury look that's clear out of this world!
Ida Parkson

Simpson DRAPERY LTD.
2030 Douglas, Victoria Phone 382-6323
(opposite the Imperial Inn).

Victoria Times

MONDAY, SEPTEMBER 30, 1974

GORDON BELL, Managing Editor — STUART UNDERHILL, Publisher — BRIAN TOBIN, Editor

Skagit in Wonderland

The NDP government's offer to buy back the Skagit Valley from Seattle City Light for the value of the formerly agreed rental — about $35,000 a year for 99 years — appears on the surface to be a possible if expensive solution. Certainly it is galling to have to pay for a valley we already own; on the other hand the previous Social Credit government did enter into the preposterous agreement with the American power interests downstream on the Skagit River.

There are a number of aspects of the situation which suggest that British Columbia and Canada (Ottawa has maintained almost complete silence on the question) might win a court case — and this possibility has been recognized by some American observers.

There is, in addition, a sizable body of Americans who strongly support the conservationists on this side of the border. They take the attitude that it would be folly to flood up to eight miles of the Canadian valley to provide a relatively small increase in the Skagit power output at the Ross Dam down stream, particularly since the whole Skagit power operation will inevitably be superseded by much larger sources which will be necessary to supply the increasing power demands of the U.S. northwest.

The provincial government's offer should be implemented only as a final desperate resort if and when the cause appears legally hopeless. On that basis the whole incident would have to be written off as another costly blunder of the Bennett Social Credit government, akin to the payment of some $8 millions to the Wenner-Gren interests for their economic survey of northern B.C. which promptly went on to a shelf and has never been seen since, or the over-generous Columbia River power agreement which is still having repercussions.

On the matter of offering Seattle an alternative supply of hydro power, however, the provincial government should be very careful not to stumble into the same sort of eventually disagreeable commitment that is involved in the flooding controversy. Any offer to supply electrical energy would be particularly odd inasmuch as one provision of the original agreement stated that, on a year's notice, British Columbia could choose to take the $35,000 rental in the form of a power import from the U.S.

It would be pleasant to help a neighbor to overcome a temporary shortage. But power shortages have a habit of becoming permanent, and any substitution of power for a loss caused by holding the Ross Dam at its present height, should be on a short-term, iron-clad cut-off basis, so that the switch could be pulled without recriminations on the agreed date.

Export commitments in regard to electricity, water or other forms of potential energy, even when hedged with controls, can very easily become established rights against which future Canadian needs could go unfilled.

Safeguarding the Skagit Valley would certainly be worthwhile for British Columbia and Canada, and the parkland could stand as a permanent memorial to the dangers of short-sighted government dealings.

Compared with $100 millions in welfare overspending, and other millions to purchase companies that are losing money, perhaps $3.5 millions spent to buy our own valley might appear as a bargain in terms of modern governmental thinking.

Eggs: A Mare Usque ad Mare

Federal Agricultural Minister Eugene Whelan appears to have had a change of heart recently in pledging a thorough investigation into Canada's egg marketing policies. Only a few days ago the minister was saying that nine million rotting eggs amounted to only a third of an egg per person in Canada—they didn't really matter much. But new revelations of ineptness and colossal mismanagement on the part of the Canadian egg marketing board have caused the minister to whistle another tune.

Incredible though it sounds we find that CEMA has been filling B.C. egg orders in Newfoundland for British Columbia purchasers at a time when B.C. egg producers report a surplus. Two orders filled with Newfoundland eggs took three weeks to make the trip by rail from sea to sea. When they arrived in Surrey they were rotten. What kind of bureaucrats would make such a blunder? If CEMA knows litle about eggs—which by recent events seems possible—it should at least have a rudimentary knowledge of Canadian geography. Apparently we have over-estimated CEMA's abilities in the same way it under-estimated the width of Canada. Eugene Whelan has a responsibility to clean up this mess, and it should be done quickly. While Mr. Whelan shrugged and blustered, eggs were rotting all over the country. The minister has much to account for in the House this week, and CEMA has even more to explain to the minister.

Hockey and Hairdressing

Good gracious, what's happening to Canada's tough, bruising national sport on ice? It was Phil Maloney, coach of the Vancouver Canucks and a 22-year veteran of the game — with the scars and missing teeth to prove it — who said in a recent interview that if he had his druthers, he'd be a good hairdresser or fashion designer.

"My wife always consults me before she buys any outfits, and she never returns the clothes I buy her. It's my only claim to fame," he was quoted as saying.

Next we'll be learning that Bobby Hull has a passion for petit-point, or Gordie Howe collects silver tea sets and always elevates his pinky before smashing an opponent into the boards. It's obvious that hockey has been severely underrated as one of the fine arts.

Could the Canucks be eligible for a Canada Council grant?

An Editor Retires

A daily newspaper is very much a vehicle for the present. Its past is preserved in its library, better known in the business as the morgue. There, enshrined on microfilm or in yellow cuttings, are the stories of yesteryear. Events that highlighted the lives of the newsworthy are entombed within its rows of filing cabinets.

It did not take long to lay hands on the manila envelope inscribed "Tobin, Brian." It was a plump envelope, and spilled its treasure trove onto my desk top. There were the stories which the young Tobin had airmailed home to the Victoria Times in 1939 from Europe, which he had toured in 1934 on a motorcycle. There were the clippings which recorded his progress as a correspondent and bureau chief with British United Press, now United Press International.

In 1947 Brian returned to his native Victoria and joined The Times as Associate Editor. He became Editor in 1963, a position from which he retires today.

The Tobin envelope does not include the editorials he wrote and which have graced this page during all those years. Brian is a bit of a night owl, and his office light shone out long after other Times' offices had fallen dark. His mind seeks after the truth of every problem as vigorously as his fingers have sought out the keyboard of his typewriter. He takes all public issues seriously, but never himself. His blue eyes are quick to dance with laughter, his voice to roar with the mirth of a shared joke. Many readers have disputed his opinions. They have never doubted his integrity.

Brian has a sensible sort of love for Victoria, where he was born and for the most part educated. Besides being custodian of its conscience on this page, he has thrown himself tirelessly but unobtrusively into community affairs. The record is impressive: active participation in such bodies as the Community Chest, the Canadian National Institute for the Blind, the Art Gallery, the B.C. Association of Children's Aid Societies, Family and Children's Service, Community Welfare Council, the Greater Victoria Library Board, the Greater Victoria Landlord and Tenant Board, the Senate of the University of Victoria. Lesser men will find the list humbling.

Silver-haired now but with all the joyousness of that lanky young man of 35 years ago, Brian is setting off on some lengthy travels, freed from the editorial deadlines he always met. His colleagues and his readers will miss him. His special qualities of honesty and humanity will be remembered by all of us at The Times, not least myself and his successor to this page, George Oake.

Stuart Underhill, Publisher.

MAURICE WESTERN

Forecast: Not Much Sunlight

OTTAWA — The difficulty with economic forecasting is that everything depends on assumptions. This is as true for a private research organization, such as the Conference Board of Canada, as it is for the department of finance.

For a 12-month vision in a time of rapid changes, the assumptions must be extremely daring. In the case of the Conference Board, for example, one of the assumptions is that the United States will pass through a recession in 1975 but that this, in Arthur Smith's words, will be "mild, short and will not create major problems."

Given this well-behaved American recession, we will have a "period of economic adjustment." As this will involve higher inflation, higher unemployment and little growth, it will not be very pleasant. There is, however, something reassuring about an adjustment which is not a recession because we spend most of our time adjusting in one fashion or another.

Bold Assumption

But the assumption is bold even for economists because the United States, according to the latest reports, has not decided what policy it will follow in tackling its present problems. Half the economists at Mr. Ford's summit are warning the president against the advice offered by the other economists. Meanwhile Mr. Ford has been sternly warning the oil producing states that, if they do not moderate their demands, they will bring on a world depression.

This is not all, for other countries which normally make a large contribution to international trade face graver problems than the United States. In Britain, with 20 per cent inflation, the Labor government has put forward a remarkably vague "social contract" as an inducement to union restraint.

But even this very cautious approach is in political peril since Britain is enduring another general election. If the outcome is clear to the Conference Board, it is not to close observers: witness a rather desperate headline in The Manchester Guardian: The Country Must be Governed.

Assuming that the Board is adequately prescient, especially about the United States, its other forecasts seem not unreasonable. A good deal will depend, presumably, on the further assumption that Canadian government policy will not change very much in Ottawa even if the Board is close to the mark in its forecasts of unemployment, reduced consumer spending, declining import and export trade and a continuing slump in housing.

FINANCE MINISTER TURNER
. . . some advantages

Mr. Turner has certain advantages not shared by the Board economists. He is aware of his own government's plans, whatever they may be, and he may from his own continuing consultations have a good idea of policy-in-the-making abroad.

But he also faces the harsh necessity of budgetting for a rather long term ahead. As he has candidly admitted, some of his assumptions of last May were considerably too optimistic. To what extent must they now be revised in the light of later experience, some of which influenced the predictions of the Conference Board?

In contrast, the Board is in the rather happy position of being able to recalculate every quarter. We are going to have four visions a year and, hopefully, they will glow rather more brightly with each revision. They are probably useful exercises, within their obvious limits.

Mr. Smith, in presenting the forecasts, makes an interesting although disturbing observation. By implication he questions the government's favorite argument that our record in combatting inflation, although imperfect, is at least better than that of most other countries.

Canadian Advantages

This certainly ought to be the case because we possess advantages not shared by many other nations. But the Board economists view the matter in a quite different way. As they see it, the slowdown developed first in other economies and set in belatedly in Canada.

In other words, what we enjoyed was the benefit of the timelag. This raises an important question. If Mr. Smith is correct, how long is the timelag? What stage in the "adjustment" have we reached? If the unfortunate American recession persists through mid-year 1975 and is compounded by economic reverses in other countries, will we be on the way to recovery in the second half of next year or will we lag unhappily on the upturn as we lagged, to our great advantage, on the descent?

As the state of the art, like that of the world, is constantly changing, there are no firm answers. We will know where we were going when we have been there. But certainly the immediate prospects are not very encouraging and there is no reason to expect much sunshine in Mr. Turner's fall budget.

LETTERS FROM OUR READERS

Honest Goof?

One Hundred Million dollar goof! How could a government department with the best of equipment and personnel galore, make such an exorbitant goof and call it an "honest" mistake? Who do they think they are kidding? One gets the idea of the careless way our elected representatives are tossing around the taxpayers' money as if it were going out of style. How many more departments are run in the same way?

The amazing revelation is the astounding burden on the taxpayers of a welfare total of $264 millions plus the "honest" mistake of $100 million for a grand total of $364 million. Are we a welfare state or are we?

Welfare, was supposedly meant for the unfortunates — those unable to work due to sickness or injury; the loss of the breadwinner; a deserted family, etc. How things have changed — now we pay able-bodied North Americans in British Columbia NOT to work! Why should they work if they can make more by being on welfare? Some are making a career of it, while the taxpayers are getting more and more bent over with the heavy yoke of paying taxes to raise our families plus the families of others.

Our system is wrong in this land of plenty when able-bodied men and women can collect welfare, and so easily too! Wouldn't now be a good time for our government to take stock of the situation, realizing the tremendous welfare bill we are carrying? Surely there would be millions left over, after the "real" needy are looked after, to develop our northland! Communities could be developed, homes provided, schools for children, recreation for all in developing the northern resources of our British Columbia. I am sure many now on welfare would welcome the opportunity.

As a concerned taxpayer I am getting a little tired of the easy handouts of our governments — provincially and federally. I am getting a little tired of the continual high cost of living. I am getting a little tired of a government that gives away everything freely. I'm getting a little tired of a government that puts the buying of land and homes out of the reach of the working man, by freezing the land and thus driving up the prices.

I am getting a little tired of a government, that makes me buy a certificate to drive a car after all these years. I am getting a little tired of a government that gives freely to all . . . but the working man trying to raise his family.

Many B.C. people welcomed the change in government two years ago, but the welcome has changed to welfare. Do we concerned voters have to wait for another two years? I hope not!—Tom Gaffney, 3937 St. Peters Rd.

Threats

U.S. Senator Henry Jackson's threat of using food as a weapon against the "Arab Oil Cartel" was shocking indeed. These were some of his words: "I don't think we can stand idly by and watch a few willful men destroy the Societies that have been built up over centuries . . etc."

The industrial societies he is talking about are completely materialistic, devoid of ethic and spiritual values. The largest portion of that industry caters to human laziness and completely dominates the minds of the mentally mediocre.

Why does Jackson not ask the millions of Americans, who senselessly buzz around on their leisure machines, to give up this arrogant addiction and take up a sport instead. This would save them millions of barrels of fuel and, at the same time, cut down the number of mentally ill.

If the Americans do not get the raw materials to gorge themselves, they threaten! We had better watch out. — Wulfila K. F. Schuldes, 3054 Glenmanor Pl.

Proposals for Marguerite

The recent announcement that CP Rail will end its Princess Marguerite cruises on the Seattle-Victoria run means that interested parties on both sides of the border must get to work, and soon, to keep the line in operation. Combined efforts by public officials in both the United States and Canada will be able to keep the service in operation and under a new and more enthusiastic management.

Possibilities for continuing the Princess Marguerite services include:

1. Absorption of the route and the line by the B.C. Ferries system. This would allow continuity of both services and maintenance, which could be transferred to the B.C. Ferries depot near Deas Island.

2. A contract by CP Rail, on behalf of the province. This would be similar to CNR operating the Toronto GO-train commuter system for the province of Ontario. Capital and operating costs would be transferred to the province, and B.C. Ferries (which has previously expressed reluctance to operation of other than auto ferries) would not be included in the arrangement.

3. Transfer of the Princess Marguerite operation to Canadian National, which would then obtain a specific grant of funds from Parliament in Ottawa.

4. A direct subsidy from Ottawa to CP Rail, such as CP receives for operation of ferry services on the Bay of Fundy; and which CN receives for operation of ferries to Prince Edward Island, and Newfoundland.

5. Inclusion of the service in the United States Amtrak passenger train system. At the present time, Amtrak operates three daily passenger trains from the United States into Canada, and a fourth, west from Buffalo to Detroit via southern Ontario, may begin this fall.

6. Joint operation between British Columbia and the State of Washington. Washington State has been suffering overloaded ferry conditions on its Sidney-Anacortes run; and failure of the Princess Marguerite to operate would intensify waits and turning away of traffic. The same applies to the Coho Black Ball runs to Port Angeles. The tourist economy in these Washington State areas would be hurt, and this means that perhaps some support can come from Olympia.

In any respect, community and provincial leaders must act now to retain the ship, shops and landing facilities during an interim period when the above options can be explored.

Our committee has already approached public officials in Washington State to ask if consideration can be given to provide a modern Seattle landing facility for the Princess Marguerite for $1 per year to whatever operating group is picked to continue the service.

Help by Victoria citizens interested in this project will be very much appreciated. — Glen Lee, Princess Marguerite Committee, 800 — 1st Ave. N. No. 37, Seattle, Washington, U.S.A. 98109.

60 YEARS AGO

From the Times of September 30, 1914

From all points in Canada as far east as the city of Quebec, some 500 Chinese gathered at the outer docks early this morning and shortly before noon were permitted to board the Blue Funnel liner, Tuecer which will carry them across the Pacific to their native land. There were many animated scenes enacted prior to the departure of the vessel with her great list of travelers, who are returning to China for the New Year festivities which this year will fall on the same day as that observed in the western world. They carried with them many presents for their wives, children and friends. Some had umbrellas, others carried alarm clocks, some garden tools and many had enamelled dish-pans and dishes.

VICTORIA TIMES, established 1884, is published every afternoon except Sunday by the Times Publishers, Limited, 2621 Douglas Street, Victoria, B.C. Second class mail registration No. 0625. All undelivered copies and notices of change of address to be sent to the above address. The Canadian Press is exclusively entitled to reprint the local news published herein.

TORONTO MARKET TRADING

TORONTO 12:15 P.M. STOCK S
Distributed by CP

Toronto Stock Exchange—Sept. 30
Quotations in cents unless marked $. z—Odd-lot. xd—Ex-dividend. xr—Ex-rights. xw—Ex-warrants. Net change is from previous board-lot closing sale.

Stock	Sales	High	Low	12:15 p.m.	Net Ch'ge
A—B					
Abitib	3450	$9½	9⅜	9½	
Acklands	400	$10½	10½	10½	— ½
Acklnd 2p	600	$12¼	12	12	
Acres Ltd	224	$5¾	5¼	5¾	
Acres A pr	284	$32	31	32	
Acres w t	1504	16	16	16	— 4
A.G.F.M	100	160	160	160	
Agnico E	8600	$6¼	6	6⅛	+ ⅛
Agra Ind	400	$5	5	2	+ 5
Akaitcho	1000	131	130	130	+ 5
Albany	500	22	22	22	+1½
Alt Eas tG	500	435	425	425	—20
Alta Gas A	300	$10½	10½	10½	— ⅛
Alta GC p	250	60	60	60	
Alta Nat	100	$17	17	17	
Alcan	2374	$23¼	22¾	23	— ¼
Algomafst	1318	$23¼	23⅛	23⅛	+ ⅛
Allarco Dv	100	57	7	7	
Alum 4½ p	225	$31½	31½	31½	
Am Bonza	2460	105	100	100	—10
Am Eagle	1000	65	65	65	
Am Leduc	2000	5½	5½	5½	+ 1
A Quasar P	1000	7½	7½	7½	— ¾
Anglo-cen	1400	$20	19	20	+2¼
Ang UDev	1000	58	58	58	
Anthes C p	210	$65	65	65	
Aquitaine	5560	$15½	15	15	+ ¼
Argus B pr	125	$26¾	26¾	26¾	
Asamera	3000	$6⅞	6⅝	6¼	— ⅛
Bailndery	500	58	58	58	+ 2
Bankeno	3500	210	190	190	—25
Bank BC	250	$17	17	17	
Bank Mtl	3374	$121⅛	117⅞	121⅛	+ ⅛
Bank N S	7769	$33¼	32¾	33	— ½
Baton B	500	415	415	415	—20
Beavr Eng	200	350	350	350	+25
Becker B p	1300	270	265	270	
Bell Canad	6187	$42⅜	42¼	42¼	
Bell A pr	264	$42⅜	41⅞	42	
Beth Cop A	100	$9¾	9¾	9¾	
Big Nama	1000	12	12	12	
Bikwod A	210	400	400	400	
Bovis Cor	800	110	100	110	+ 5
Bow-m pr	250	$39	39	39	
Bow Valy	2385	$12⅛	11⅜	11⅜	— ⅞
B PCan	353	$10¾	10¾	10¾	— ¼
Bralor Res	900	110	110	110	
Bramlea	2125	300	295	295	— 5
Brameda	2500	46	45	46	
Brscn A	17955	$12¼	12⅛	12⅛	— ⅛
Brenda M	750	420	415	415	—25
Brinco	2300	$6⅞	6⅞	6⅞	
B CForest	300	$11½	11½	11½	— ¼
BCP r	4644	40	36	36	— 4
Broul R	4000	32	32	32	— ½
Brunswk	1578	400	395	400	+ 5
Budd Auto	100	$5¾	5¾	5¾	— ⅛
Bulora Cor	4000	100	100	100	— 5
Burns Fds	100	$8C	8⅜	8⅜	— ⅜
C—E					
Cad Frvw	400	$10	10	10	
CAE Ind	220	$6⅝	6⅝	6⅝	+ ⅛
Cal Pow	23	$18½	18½	18½	
Calvert	4000	11	11	11	— 1
Camflo	8960	$11½	10¾	11	+ ⅜
Cam Chib	400	360	360	360	—15
Camp RL	1500	$27¾	27	27½	+ ½
Can Cem L	2160	8¾	8⅝	8¾	
C Geother	500	45	45	45	
CNor West	2500	225	220	220	—20
Can Perm	300	$13⅞	13¾	13⅞	+ ¼
CS Pete	6200	215	205	215	— 4
CTung	850	400	395	395	— 5
C Cablesy	100	8¼	8¼	8¼	
CCable w	100	115	115	115	— 1
Cdn Cel	800	380	370	370	—10
CEx Gas	1800	185	185	185	
C Glnvest	200	$15¼	15¼	15¼	+ ¾
CHomestd	600	280	280	280	— 5
CHydr	200	440	440	440	
Clmp Bank	3860	$21¾	21½	21⅝	— ⅜
C Ind Gas	700	445	440	440	
CIL	256	$18⅛	18⅛	18⅛	— ⅝
CL IPete	2000	16	16	16	+ 2
C Malrt	1500	18	18	18	+ 1
CMarconi	100	275	275	275	— 5
CMemorial	700	120	120	120	+ 5
C Merrill	100	250	250	250	
C Plnve	2300	$13	13	13	
CP Inve pr	250	$25⅜	25⅜	25⅜	
CPIn w	50425	27	23	25	— 4
C PLtd	11885	$11⅞	11⅜	11⅞	— ⅛
C Reserve	1500	200	197	200	+ 9
Cdn Sup O	1816	$28¼	28¼	28¼	— ⅜
Cdn Tire A	260	$30¼	30¼	30¼	— ¼
C Utilties	533	$7	7	7	— ⅛
Canron	100	$17	17	17	— ½
Carl OK	1000	245	235	235	— 1
Carl O KA p	200	$17	17	17	
Carl O KB p	200	$19⅝	19⅝	19⅝	— ½
Cassiar	484	400	400	400	+10
Casidy p	100	$6¾	6¾	6¾	— ⅛
Celanese	100	425	425	425	+15
Cent Pat	500	78	7	78	— 4
Charter Ol	200	400	400	400	
Chestrvle	5000	11½	11⅛	11½	+1½
Chieftan D	800	430	430	430	+ 5
Chimo	5100	100	100	100	
Chrysler	1580	$12⅛	12⅛	12⅛	— ¼
CHU MB	100	$6½	6½	6½	— ½
Coch Will	700	92	92	92	+ 3
Cokfield	500	325	325	325	+ 5
Coin Lake	2500	15	15	15	+ 1
Cominco	1800	$24¼	23⅝	24¼	+ ½
Com Cap	200	150	150	150	
C Holiday I	160	390	390	390	+10
Conn Chm	100	300	300	300	—30
Con Bath	1100	$24¼	23⅝	24	— ½
Con Bath w	1500	36	35	36	— 1
C Bath 68 w	200	$7⅞	7¾	7¾	— ⅜
Con Bldg	500	206	206	206	— 4
Con Fardy	2000	79	77	79	+ 4
C Marben	1000	35	35	35	— 3
C Morlsn	200	105	105	105	— 5
CRambler	200	230	230	230	— 5
Con Distrb	500	$6¼	6⅛	6⅛	— ⅛
Cons Gas	1411	$13¼	13¼	13¼	
Con Glas	200	59	9	9	
Cop Fields	100	100	100	100	+ 3
Coseka R	500	171	165	165	—10
Costain R	1000	$5¼	5¼	5¼	— ¼
Craigmt	500	400	400	400	
Crain R L	238	$9	9	9	
Crush Intl	100	$5¼	5¼	5¼	— ½
Daon Dev	100	$7⅛	7⅛	7⅛	+ ⅛
Decca R	100	230	230	230	—10
D Eldona	2000	30	30	30	
Denison	222	$35¼	35¼	35¼	+ ¼
Dicknsn	7100	$6¾	6⅜	6⅜	+ ¼
Discovry	400	115	110	110	— 5
Distl Seag	605	$27⅜	27⅛	27⅛	— ⅜
Dome	871	$41½	40¾	41	+ 1
Dome Pete	150	$19	19	19	— ½
D Explor	1000	27	27	27	
Dotasco	360	$22½	22½	22½	— ¼
Dom Store	1060	$14	14	14	
D Textile	345	$8⅛	8	8⅛	+ ⅛
Domtar	6120	$21	21	21	— ¼
DRG Ltd A	100	$6⅛	6⅛	6⅛	— ⅛
Dunde Pal	4000	25	24	24	+ 1
Dynasty	525	$6¾	6½	6¾	+ ⅛
Estn Can S	100	$9¾	9¾	9¾	— ¼
Estn Can r	9570	2	2	2	
East Mal	4700	360	330	330	
East Sull	400	200	200	200	— 5
Ego Mines	500	48	48	48	+ 2
Electro A	700	405	400	400	—25
Emco	4500	$5⅛	5⅜	5⅜	
F—J					
Falcon C	250	$8	8	8	— ⅛
Falcon	1830	$29⅜	28½	28½	—1½
Fields S	150	$10½	10½	10½	+ ½
F City F wt	100	300	300	300	
F Mar	1000	42	42	42	+ 2
FoodCrp L	110	125	125	125	— 8
Foodex S	100	230	230	230	
Ford Cnda	500	$62½	62½	62½	— ½
F Seasons	1000	430	430	430	
Francana	100	$8⅛	8⅛	8⅛	— ⅛
Francan r	1755	1	1	1	
Gaz Metr	222	465	465	465	
GMC	426	$35¾	35½	35½	— ¼
Gloraltar	1100	$6⅛	6⅛	6⅛	— ⅛
Glendale	100	210	210	210	— 5
Goldund M	5000	40	40	40	
Gozlan	200	$5½	5½	5½	— ¼
Gt Oil Sds	100	$5½	5½	5½	
GL Nickl	2300	90	90	90	
GL Paper	100	$15½	15½	15½	— ½
Gt West S	200	305	305	305	
Greynhd	1690	$14	13⅞	13⅞	— ⅛
Guar Trst	496	475	470	470	—20
Gulf Can	3990	$23	22¾	22¾	
Gulfstrem	5500	20	20	20	— 1
Hambro C	100	220	220	220	— 5
H Group	200	370	370	370	—20
Harde	40900	110	105	110	+10
Harris J S	200	415	405	405	—15
Hawker S	1050	450	435	435	—15
Hayes D A	350	495	490	490	— 5
Highmont	500	90	90	90	
Home A	1780	$18⅞	18½	18¾	— ¼
Houston O	2200	133	130	130	— 5
Hud Bay A	4065	$17⅛	17	17	— ¼
H Bay Co	4878	$10⅝	10½	10⅝	+ ⅛
HB Oil Gas	246	$23½	23½	23½	
Huron Erl	300	$17⅞	17⅞	17⅞	— ⅛
Husky Oil	1085	$13¾	13¾	13¾	
Husky B pr	280	32	32	32	
Hydra Ex	2400	38	38	38	
IAC	1960	$15½	15¼	15⅜	+ ⅛
Imasco A	1765	$21	20⅞	20⅞	— ⅛
Imp Oil A	9569	$23⅜	23	23	— ½
Indal Can	250	$8⅛	8⅛	8⅛	
Inglis	1000	$10	10	10	
Inland Gas	415	$7½	7¼	7¼	— ⅜
IBM	138	$155	155	155	— 9
Inco A	9184	$21⅞	21½	21¾	— ¼
Inf Obaska	3000	17½	17½	17½	— 1
Infor Pipe	1725	$11⅜	11½	11½	— ¼
Int Pipe w	1200	180	175	175	— 5
Ipsco	200	$12	12	12	
Inv Grp A	300	$5⅞	5⅞	5⅞	+ ⅛
Inv Grp S p	200	$12½	12½	12½	+
Iron Bay T	400	455	455	455	—10
Irwin T A	250	180	180	180	
IU Intl	4250	$9⅛	9⅛	9⅛	
Ivaco Ind	100	$11½	11½	11½	
Jannock	275	5	5	5	— ⅛
Jannock D	100	$5⅛	5⅛	5⅛	
Jannock B	140	$9¾	9¾	9¾	— ¼
Jorex Ltd	4000	25	25	25	+3½
K—N					
Kaiser w	1000	130	130	130	
Kam Kotia	1200	55	54	55	
Kaps Tr	10700	202	200	200	— 5
Keen Ind	200	350	325	325	—25
Keeprite B	100	$5½	5½	5½	
Kerr A A	750	$9¼	9⅛	9¼	— ⅛
Kotiler	700	395	395	395	+10
Lab Min	100	23	23	23	— 1
Lacanex	2200	57	57	57	
Laidlaw T	1000	390	385	390	
L Shore	210	350	350	350	
Lamb M A	1000	70	70	70	—30
Lau Fin	200	$6½	6⅜	6⅜	+ ⅛
Lau F 1.25	241	$10½	10½	10½	
LL Lac	400	165	165	165	+ 5
Lob Co A	750	55	490	490	—10
Lob Co B	200	5	5	5	— ⅛
Lob Ltd Ap	150	$13⅞	13⅞	13⅞	+ ½
Lob Ltd Bp	100	$14½	14½	14½	
Lochiel	3000	125	123	125	+ 9
Loeb M	200	280	280	280	+ 5
Lytton M	200	111	111	111	
MB Ltd	1210	$21¾	21¼	21½	
Madeline	700	355	355	355	—10
Madsen	1000	78	78	78	+ 3
Maist Wil	800	214	210	210	— 5
Man Bar	1000	90	90	90	
M Lt Mills	300	$20⅝	20½	20⅝	— ⅜
Marltime	100	$15¾	15¾	15¾	+ ½
Martin	1500	22	22	22	+ ½
Mass Fer	2885	$12⅝	12¼	12½	— ¼
Mc Intyre	975	$23½	22	22	—17⅞
McLaghlin	250	58⅞	8⅞	8⅞	
MDS Helth	425	150	150	150	
Melton R E	100	215	215	215	+ 5
Melton A w	500	110	110	110	+10
Mentor	100	130	130	130	
Mercantil	2085	$13½	13½	13½	
Merland E	6500	140	125	125	—15
Met Stores	400	$9	9	9	— ¾
Microsyst	425	305	305	305	
Mitt Group	100	175	175	175	
Mindamr	5000	38	35½	38	+ 1
Molson A	2000	$16⅜	16⅜	16⅜	+ ⅛
Mtl Trust	700	$10¼	10	10¼	+ ¼
Moore	6717	$35⅞	34¾	34⅞	— 1
MTS Inter	1000	30	30	30	
Multi Acc	900	310	310	310	+10
Murphy	300	5¼	5¼	5¼	— ¼
NaChrs I	4600	470	450	455	—15
Nat Drug	200	375	375	375	—65
N Hees Ent	1400	100	100	100	+ 5
Nat Trust	3300	13	13	13	
N B Cook	100	185	185	185	—15
NBU Mine	100	280	280	280	— 5
Neonex	1500	140	140	140	
NB Tel	439	$12	12	12	
New Cal	2000	15	15	15	— ½
N Keiore	6000	24½	22	24½	+ ½
Newnor	9000	7	7	7	
N Que Ragl	500	250	250	250	—10
Nfld LP	100	$10⅛	10⅛	10⅛	
Noranda A	3365	29¾	29¼	29¾	— ¼
Norlex	See list below.				
NC Oils	4200	315	310	315	— 5
Nor Ctl G	800	8⅞	8¾	8⅞	— ⅛
Nor Ctl B p	300	$17⅜	17¼	17⅜	+ ¼
Nor Ct 150 p	260	$17¼	17¼	17¼	
Nor Ctl w	300	140	140	140	—10
Nor Elect	200	21	21	21	— ¼
Northgat	2203	385	380	385	
Numac	1500	9	8¾	8¾	+ ⅛
O—S					
Oakwood P	1314	70	70	70	— 1
Ocdentl Pt	300	$8½	8½	8½	— ⅛
Ocelot Ind	2000	340	325	325	—55
Ontario Tr	100	300	300	300	+ 5
Orchan	500	375	375	375	
Orlando R	1000	9	9	9	— ½
OSF Ind	105	420	420	420	— 5
Pac Pete	1400	$14¾	14⅝	14¾	— ⅛
Pamour	3350	$10½	9⅞	10⅜	+ ⅜
Pancana I	500	90	90	90	+ 2
PanCdn P	250	7⅝	7⅝	7⅝	— ⅛
Pan Ocean	6450	7⅜	7⅜	7½	— ⅛
Patino N V	100	21	21	21	
Pe Ben O	200	300	280	300	+25
Pembin A	2300	150	150	150	+ 5
Pembin B	1000	155	150	150	
Pennant	100	115	115	115	—10
Phillips Cb	300	9½	9½	9½	— ¼
Pine Point	1550	$27½	27	27	— ⅝
Pinnacle P	500	18	18	18	— 1
Place G	2200	24	24	24	
Placer	700	$17¼	17¼	17¼	+ ¼
Pominex	2200	47	47	47	
Pow Corp	700	8¼	8	8¼	— ¼
Pow Crp pr	200	25	25	25	— ½
Prado Exp	200	115	110	115	— 5
Precamb	7300	36	35	35	— 1
Price Co.	1488	$11¾	11½	11½	— ¼
Pure Silv	800	141	141	141	
Pursides	3500	100	100	100	— 2
Qasar Pet	1000	210	210	210	
QMattgmi	500	39	39	39	+ 4
Que Sturg	5800	$5¼	5⅛	5⅛	
Ranger	2750	$13⅛	12⅞	13	— ½
Rnk Org A	2300	215	210	215	— 5
Rdpath A	300	$17	17	17	— ½
Reed Oslr A	900	$5½	5½	5½	— ¼
Reichhold	300	$21	21	21	
Revnu Prp	2100	73	73	73	— 2
Rileys D	2100	90	90	90	
Rio Algom	513	$21	20¾	20¾	— ½
Rio 580 pr	100	$62	62	62	—5½
Roman	2900	$8½	8¼	8½	+ ⅛
Ronald Fd	100	$15	15	15	— ½
Rothman	100	58	8	8	
Rothm A p	210	$51½	51½	51½	
Rothm 2p	700	$11⅞	11¾	11¾	
Royal Bnk	1485	$27¼	27	27¼	+ ⅛
Royal Tr A	4400	$20¾	20½	20⅝	+ ⅛
Russel A	1050	$13⅜	13⅛	13¼	— ¼
Ryanor	7000	5½	5	5½	— ½
Scot York	300	166	165	165	+ 5
Scotts	300	425	425	425	
Seaway M	100	400	400	400	—25
Shell Can	3399	$11⅛	10⅞	11	— ¼
Sherritt	1720	$7	6⅞	6⅞	
Siebens	8050	$6⅝	6½	6⅝	— ⅛
Sigma	1200	$28½	27½	28½	+ ½
Silvmg	5000	19	19	19	
Simpsons	1469	$5¾	5⅝	5¾	— ⅛
Simpson S	549	$8⅛	8	8	— ⅛
Sklar M	650	255	250	250	— 5
Skye Res	4200	200	200	200	—10
Slater Stl	100	$8¾	8¾	8¾	
Slat WCan	1000	340	340	340	—10
Sogepet	1000	95	90	90	—10
Southm A	1250	$21	21	21	
Spooner	4000	21	19½	21	+ 1
Stelco A	1109	$24	24	24	— ¼
Steep R	2400	106	105	105	— 1
Steelley I	250	$11	11	11	
Ster Trust	100	$6¼	6¼	6¼	
Sullivan	100	200	200	200	+ 5
Sundle	18900	410	400	410	— 5
Systems D	1200	275	260	260	—20
T—Z					
Tamblyn	100	$12	12	12	— 1
Texaco	100	$33¼	33¼	33¼	
Texasglf	4500	$23⅛	22¼	22⅜	— 1
Texore	1000	12	12	12	
Thom N A	300	$9¼	9¼	9¼	— ⅛
Tombill	1000	62	62	62	— 3
Toromon I	400	197	197	197	— 3
Tor Dm Bk	2292	$33⅜	33¼	33⅜	— ⅛
Total P	15762	$6¾	6⅜	6½	+ ½
Total P A p	600	$13⅜	13	13	+ ¾
Traders A	100	$9¼	9¼	9¼	
TrCan PL	2850	$8⅛	7½	7½	— ¾
TrCan C pr	100	$30¾	30¾	30¾	— ¾
TrCan PL w	675	75	70	70	—10
Tr Can Res	3800	50	49	49	— 1
Trans Mt	765	$11⅛	11	11⅛	
Treco Inc	300	305	305	305	—30
Trimac	400	350	350	350	+10
Trizec w	2000	44	43	44	
Ultramar	700	270	250	250	—30
Unicorp F	800	109	109	109	— 6
Un Gas	1370	$8¼	8	8¼	— ⅛
U Asbesto	1800	240	238	238	
UCanso	4650	$7⅜	7	7⅜	
U Keno	100	$6¾	6¾	6¾	— ¼
USiscoe	500	280	270	270	—11
Un Tire A p	333	240	240	240	—10
Un Trust	100	450	450	450	—20
Upp Can	1100	135	125	125	—10
Versati A	300	430	415	415	—20
Vespar	2500	7	7	7	
Wajax A	600	$9⅜	9¼	9¼	— ⅜
Walk GW A	281	$36	36	36	+ ⅛
Weldwod	220	$8⅛	8⅛	8⅛	
Wburn wt	250	400	400	400	
Wcoast Pt	100	275	275	275	+ 9
Westcost	285	$16	15½	15½	
Westeel	325	$16¾	16½	16½	— ½
W Decalta	2425	375	360	360	—15
West Mine	900	208	204	208	— 3
WSupplS A	300	$18½	17½	17¾	+ ¼
West Ind A	200	200	200	200	—50
Westnhse	100	$11⅛	11⅛	11⅛	— ⅛
Whithorse	100	240	240	240	
White Pas	193	$6⅞	6⅞	6⅞	+ ½
Willroy	2063	140	140	140	— 5
Woodreef	1000	12	12	12	
Woodwd A	1400	$17¼	17⅛	17¼	+ ¼
Yk Bear	1000	225	225	225	— 5
YR Prop	100	$6¾	6¾	6¾	
Zulapa	z500	6	6	6	
Trust Units					
BM-Rt un	950	$9¾	9½	9⅝	— ⅛
C Perm un	1216	8	8	8	— ⅛
Heitman u	230	$6¾	6⅝	6⅝	— ¼
Heitman w	500	58	58	58	— 5
TD Rlt un	110	23	23	23	— ½
TD Relt w	656	225	225	225	

Primary Distribution

Primary Distribution
The shares of the following companies may be considered as being in primary distribution through the facilities of the Exchange pursuant to a Statement of Material Fact.
e — previously issued shrs.

Norlex	2000	18	18	18

Sales to noon: 670,912.

Labrador Oil Tip

ST. JOHN'S, Nfld. (CP) — Energy Minister Leo Barry said today he has "confidential" information about the contents of an exploratory well being drilled beneath the seabed off Labrador by Eastcan Exploration Ltd.

Barry said he could not make the information public until Eastcan makes a statement.

The company, with head offices in Calgary, recently reported hydrocarbon showings at a depth of 8,750 feet in a well 80 miles off the Labrador coast about 500 miles north of St. John's.

Eastcan is one of several international companies searching for gas and oil under the seabed off Newfoundland and Labrador.

London Metals

LONDON (AP) — Closing metals bid-ask in pounds sterling a metric ton; silver in pence a troy ounce:

Copper: spot 641-642; copper futures 658-660.

Tin: spot 3,880-3,890; tin futures 3,390-3,400.

Lead: Spot 233.5-234.5; lead futures 226-226.5.

Zinc: spot 389-391; zinc futures 390 392.

Silver: spot 190-191; silver 3 months 193-193.5.

TODAY'S GRAIN PRICES

WINNIPEG (CP) — Grain quotes Monday (basis lakehead):

	High	Low	Close
Flax			
Oct	1280	1270	1275
Nov	1245	1235	1245
Dec	1225	1220	1225
May	1209	1208	1209
Rapeseed Thunder Bay			
Oct	—	—	955
Nov	—	—	931
Dec	—	—	912
May	—	—	905
Rapeseed Vancouver			
Spt	—	—	966½
Nov	—	—	957
Jan	—	—	946
Mar	—	—	938
Corn (basis Montreal)			
Dec	—	—	410
Mar	—	—	419
May	—	—	426
Jly	—	—	422
Rye			
Oct	320	311	319
Dec	325	314½	323¾
May	335	323½	333¾
Jly	334	327	334
Barley			
Oct	304½	294½	304
Dec	296	291¾	295½
May	307	300	306¾
Jly	—	—	300
Oats			
Oct	223¼	215½	223¼
Dec	204½	203¾	204½
May	210½	210	210½
Jly	—	—	210
Feed wheat			
Oct	405½	400	405½
Dec	—	—	338
May	—	—	396
Jly	—	—	390

Big Broker Calls It Quits

LONDON (AP) — One of Britain's biggest provincial brokerage firms will close Nov. 8 because of lack of business in the depressed stock exchange and national economy.

The voluntary liquidation of the Manchester-based David G. Henriques Seal Co. followed a string of security dealer closures as the London exchange sank to its current 16-year low.

Tony Hanbury-Williams, one of the firm's 16 partners, said it has no cash problems.

But, he said: "You cannot go on cutting limbs off a living body or it dies in agony. We would rather it died peacefully.

"We feel that the current economic and financial climate is unlikely to change dramatically in the immediate future."

COMMODITIES

GOLD, U.S. FUNDS, WINNIPEG
400-OUNCE CONTRACTS

	Open	High	Low	Close
Oct 74	149.30	152.00	148.90	152.00
Jan 75	155.50	156.85	154.10	156.85
Apr 75	160.00	162.00	159.50	162.00
Jly 75	165.75	166.40	166.75	166.40
Oct 75	169.50	172.40	169.50	172.55

Friday's volume: 170 contracts.

100-OUNCE CONTRACTS

Nov 74	151.00	153.20	151.00	153.20
Feb 75	155.50	158.40	155.50	158.40
May 75	163.90	164.00	163.90	164.00
Aug 75				169.50
Nov 75	172.20	175.00	172.20	175.00

Friday's volume: 115 contracts.

LIVE BEEF, WINNIPEG

	Open	High	Low	Close
Nov				48.20
Jan.	47.50	48.50	47.50	48.50
July				49.00

Friday's volume: 16 contracts.

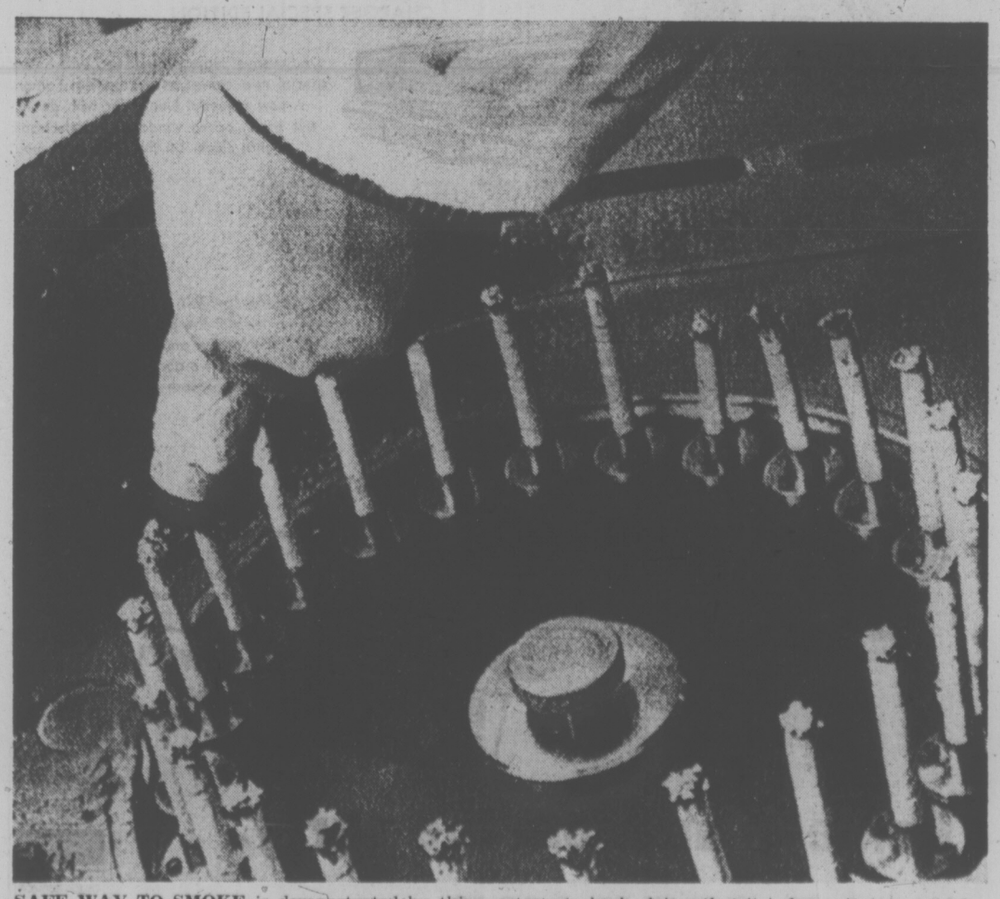

SAFE WAY TO SMOKE is demonstrated by this machine at a cigarette plant in England. Smoke from the cigarettes — a new brand undergoing tests to back claims that it is lower in tar content — is extracted by the machine into bags for study and chemical analysis.

LONDON

LONDON (CP) — Closing stock quotations in new pence unless pounds are indicated: Associated Brit Foods 22, Anglo Am of S. Africa 272, Babcock and Wilcox 35, Barlow Rand 150½, Bass Charrington 56, BICC 79, Blyvoor 710, Boots 117, Bowater 86, Brit Am Tob 167½, Brit Assets Trust 24, Brit Leyland 8¾, Brit Oxygen 23, Brit Petroleum 272½, Broken Hill Prop 230, Buffels 16⅜.

Burmah Oil 172½, Canadian P

GRIM DETERMINATION shows on face of Victoria Mayor Peter Pollen (left photo) as he whacks second serve to Oak Bay Mayor Brian Smith. Smith won battle of mayors 6-4 in Times tennis tourney. Losing women's finalist Jo-Anne Stone (centre photo) stops to mop brow and gets word of consolation from friend Mary Norris. Jo-Anne lost 6-4, 6-0 to Liz-Anne Ogden. And stylish Greg Booth (right photo) hits another backhand winner on way to 6-1, 6-0 triumph over Jindy Bhalla in boys' final. All finalists impressed with calibre of their play. (Times photos by Max Low.)

sports

DOUG PEDEN - EDITOR

Times Tennis Finalists Superb

By MAX LOW
Times Staff

Winter's coming on and summer's almost gone, but tennis reigned supreme Saturday at Henderson Park where:

—Eight young public parks players gave superb performances and several proved they are the equal of many who play for city clubs;

—Three new courts, acclaimed as the best in Greater Victoria, were officially opened as a large crowd soaked up the warm fall sun.

—And Mayor Brian Smith of Oak Bay showed he has the edge over Victoria rival Peter Pollen when it comes to a racquet.

It all happened at the grand finals day of the summer-long Victoria Times Public Parks Tennis Tournament.

When all the fun and action was over, Times publisher Stuart Underhill presented prizes to the four champions — Gordon Liebscher, Liz-Anne Ogden, Greg Booth and Linda Weech — and to the four runners-up.

Liebscher, a 30-year-old B.C. Hydro bus-driver, came straight off a 6 a.m.-to-2 p.m. shift to give an incredibly athletic performance in beating clever Tom Dumancic 6-3, 7-5 for the men's singles title.

It was a classic battle of power with Liebscher employing one of the fastest serves in the city against the persistence of Dumancic. Liebscher trailed 4-2 in the second set but came back with some big serves and volleys to prevent the match going to three sets.

A total of 89 men had entered the event and, although entries were somewhat fewer is the women's singles, the standard in the final was just as high and the play just as exciting.

Mrs. Stone, with a far harder-hitting and crisper all-round game than most Victoria women club players, played some brilliant strokes in the first set but succumbed to the obvious pressure of playing before a crowd and lost eight games in a row.

With the score at 4-4 in the first set, Miss Ogden, B.C. junior badminton champion for the last three years and experienced at performing in front of fans, took control and went on to win 6-4, 6-0.

Booth, a 17-year-old Reynolds High School student who gave up tennis a couple of years ago when he was considered one of the top juniors in the city to concentrate on soccer, defeated Jindy Bhalla 6-1, 6-0 in a one-sided boys' final.

And Miss Weech, an attractive 17-year-old Mt. Douglas student who doubles as a teen model in her spare time, had a little too much experience for Wendy La Fave, 16, winning 6-2, 6-2.

Greg Miller, Vancouver Island Lawn Tennis Association president who, with vice-president Tony Simnett umpired the finals, was amazed at the high standard of play.

"Where have these people all been hiding themselves?" he asked, " . . . they should be playing in clubs and competing in all the tournaments."

Although the tennis was entertaining, it was obvious the advertized "Battle of the Mayors" was the big attraction for many in the crowd of about 200.

The serious Smith, who plays regularly, was the "straight man" and Pollen, who leaped the net gracefully every time he changed ends, was the court comic and the crowd loved every minute of it.

"If you can't win at tennis, you can at least jump the net," Pollen quipped after coming down for his second landing, and trailing Smith 2-1.

Smith then produced a bottle of Geritol and Pollen obliged by taking a swig.

It must have done him some good, as Victoria's mayor bounced back to break Smith's serve and level the score at 2-2.

At that stage, another drink in a small cup was brought on court for Pollen and a voice from the crowd immediately charged it was whisky.

"No such luck," insisted Pollen. "It's tea — typical Oak Bay."

The battle raged on and at 3-3 a bevy of pretty Oak Bay High cheerleaders delighted the crowd by calling for "Peter Power" and chanting "You can win, Peter Pollen, if you only buckle down."

He didn't, though, despite holding his final serve to pull to within 5-4. Smith served out the set for a 6-4 victory.

Miller congratulated the Times on running such a successful tournament and told players international star Mark Cox will be in Victoria Oct. 19 to hold a free clinic for those who reached the semi-finals in all four events.

LOOSE RACQUET LEADS TO TITLE

Times News Services

Don McCormick changed racquets and went on to defeat Tony Bardsley 6-4, 7-5 Saturday in the men's singles final of a Grand Prix tennis tournament. Both are from Vancouver.

McCormick took the first game of the initial set but then dropped the next three. He went to a looser-strung racket to handle Bardsley's service, saying it was necessary to "deaden" the ball.

The two 28-year-olds from Vancouver are expected to be selected from the four-man Davis Cup team to play the Mexicans in Quebec City Oct. 4-6. The other two Davis Cup members, Pierre Lamarche of Montreal and Rejean Genois of Quebec City lost their quarter-final singles and semi-final doubles matches. Only two members of the four-man team will actually play.

In the women's singles event, Toronto's Jane O'Hara, a 22-year-old drama student at the University of Tronto, had no trouble with higher-seeded opponents.

O'Hara used precise lob and drop shots to gain net position against Susan Stone, a 25-year-old Vancouver elementary school teacher, winning the singles final in two sets, 6-2, 6-3.

KUNG FU
The Chinese Art of Self-Defence

Chief instructor Master Raymond Leung from China. Physical and mental training for men, women, and children.
Classes
Sun. thru Thurs. 7-9 P.M.
Mon., Wed., Sat. 1-3 P.M.
715 JOHNSON ST.
Tel. 384-4922
One FREE LESSON with this Ad (by appointment).

INJURED DOLPHIN 'FINE'

VANCOUVER — Rory Campbell, a defensive back with Victoria Dolphins of the B.C. Big Four Junior Football League, was in satisfactory condition this morning after suffering a neck injury in a Saturday game at Empire Stadium.

Campbell's injury was first described as a broken neck but a spokesman at Vancouver General Hospital said this morning "there is no proof" of a fracture.

Injured in the opening quarter of a game against Vancouver Meralomas, Campbell "spent a very good night and is feeling fine." More tests were to be taken today.

Another Dolphin player, defensive lineman Frank McGeachie, joined Campbell in the hospital around the midway point of the game which Meralomas eventually won, 71-0.

McGeachie, who collapsed while coming off the field at half time, was found to have a severe concussion. He spent the remainder of the night in hospital and was released late Sunday morning.

Dolphins, meanwhile, are still winless after seven games this season, and following a bye this coming wtekend, finish their schedule with a game against North Shore Cougars Oct. 13 at Empire Stadium.

In another league game Saturday night, Renfrew Trojans defeated Cougars, 7-0.

Cougars Flash A Power Sign

By ERNIE FEDORUK
Times Staff

Victoria Cougars aren't the first junior hockey team to record a decision over professionals, but the Western Canada Hockey League squad's 1-3 victory over Seattle Totems was impressive enough to stir two thoughts.

Some of the 2,069 fans who sat in on Saturday's joust came away from Memorial Arena with the feeling Cougars could very well be a force in their own league this season.

Among others, there were inferences that Orland Kurtenbach, the new coach of Seattle's Central Pro League team, has his work cut out.

Considering Cougars tied the Totems 6-6 earlier in the week, its possible there is truth in both trains of thought.

Generally bigger than the pro team, the Cougars outshot and outchecked the Totems. The Cougars were full value for their victory, even though their final goal, by Mel Bridgman, was scored into an open net.

The Totems counted two of their three goals on power plays. It is also true they hit the piping on three occasions but, all in all, it was the juniors' night.

Winger Peter Morris scored two goals and set up Bridgman's open-net shot. Dan Lucas, Rick Peter and Clint Eccles counted Victoria's other goals while veteran Howie Hughes — who played his first pro game before Lucas was born — Jim Stuart and Dave Wisener scored for Seattle.

Technically, the Cougars played the Totems extremely well. Victoria wingers peeled back strongly and the defence afforded goalies Bob Leslie and Lloyd Saar with steady protection.

The Cougars weren't reluctant to use their bodies against the pros. In fact, the Cougar statician credited Victoria players with 72 "hits."

Cougars scored three of their goals in the third period and outshot Seattle 18-10, an indication that the juniors are in better shape than Totems. Victoria also outshot and outscored Seattle in the final period in the 6-6 game at Nanaimo.

Victoria took 24 minutes, Seattle 32, and the main discrepency was a 10-minute misconduct handed Totems' Larry Gould. Both teams took two fighting majors.

The Victoria Olympians Swim Team is offering a
FREE 2 WEEK TRYOUT
for ANY swimmer, 6 years and older, interested in competitive swimming. The tryout period runs continuously throughout the year, so swimmers may sign up at any time. The Victoria Olympians' program is divided into FOUR competitive levels, plus an introductory "Grassroots" level; each of the five levels is instructed by ITS OWN COACH.
If interested, please call:
Mrs. W. Reap — 479-7823

Netminding Still Problem

By ERNIE FEDORUK
Times Staff

Goaltending remains one of the unsettled training-camp problems still facing Phil Maloney of Vancouver Canucks and Marc Boileau of the Pittsburgh Penguins.

The National Hockey League coaches might have inched closer towards decisions Sunday night when the Canucks out-gunned Pittsburgh 9-6 in a free-wheeling exhibition before 2,742 fans at Memorial Arena.

Maloney has indicated Gary Smith will be his No. 1 netminder but still unsettled is the backup job.

Ken Lockett, who posted a solid 2.79 goals-against average with Baltimore in the American League last season, apparently has the inside track.

He's been impressive in training camp and the pre-season games, and he didn't hurt his cause by allowing the Penguins only two goals in the 1½ periods he worked Sunday.

Dave McLelland and Bruce Bullock are Canucks' other contenders. McLelland worked the other half of Sunday's game and allowed four goals, but Maloney didn't rush leifson and Dennis Ververgaert each scored twice for Vancouver while Paulin Bourdeleau, Jim Wiley and defenceman Jim Mair added singles.
out with any decision.

For Boileau, the need is more vital. Penguins started looking for a first-stringer after Andy Brown jumped to the World Hockey Association.

Gary Inness and Bob Johnson, a pair of 25-year-olds, are expected to share the load for Pittsburgh but Boileau says Dennis Herron and former Finnish star Jorma Valtonen haven't been discounted.

The American-born Johnson, obtained from St. Louis Blues, backstopped Penguins' 5-4 victory in Vancouver on Saturday and allowed but three of the nine goals scored here Sunday.

Inness was the victim of the first six Vancouver goals but Boileau put much of the blame on "our loose defensive play." Besides, added Boileau, Inness has worked only one other game because of the Penguins' desire to "take a good look at Herron and Valtonen."

Andre Boudrias, Chris Oddi, Jean Pronovost and Bob Kelly each connected twice for Penguins. Chuck Arnason and Ron Schock added the others in the mild but free-wheeling game.

Each team took only three minors, but the penalties had a telling effect. Canucks scored three power-play goals and Penguins got two while enjoying the man advantage. In addition, Wiley scored his goal while Canucks were killing a penalty.

HOCKEY TRAIL

NATIONAL LEAGUE
NY Rangers 5, Philadelphia 1.
Chicago 3, Toronto 1.
Boston 4, Montreal 1.
Vancouver 9, Pittsburgh 6.
Kansas City 5, Minnesota 1.
NHL-WHA
Atlanta 3, Winnipeg 1.
QUEBEC MAJOR
Shawinigan 4, Trois-Rivieres 1.
Hull 4, Chicoutimi 2.
Montreal 8, Sorel 5.
Laval 3, Cornwall 3.
Sherbrooke 8, Quebec 5.
QUEBEC JUNIOR A
Lac Megantic 3, Longueuil 1.
Granby 6, Ste. Foy 3.
St. Jerome 9, Beauport 2.
Waterloo 5, Cap de la Madeleine 3.
ONTARIO JUNIOR
Hamilton 7, St. Catharines 5.
Oshawa 8, Sudbury 6.
Toronto 9, Kingston 5.
Kitchener 4, London 4.
Ottawa 6, Sault Ste. Marie 4.
SOUTHERN ONTARIO JUNIOR
Guelph 6, Niagara Falls 4.
Windsor 4, Chatham 4.
WCHL
Regina 4, Saskatoon 0.
MANITOBA JUNIOR
Winnipeg Monarchs 8, Selkirk 7.
ALBERTA JUNIOR
Calgary 10, The Pass 2.
Taber 8, Drumheller 3.
Spruce Grove 3, Red Deer 1.
OTHER EXHIBITION
Seattle (CHL) 5, New Westminster (WCHL) 0.
B.C. JUNIOR
Kelowna 8, Langley 5.
SATURDAY
NATIONAL LEAGUE
Pittsburgh 5, Vancouver 4.
Minnesota 4, Los Angeles 2.
Toronto 5, Buffalo 4.
St. Louis 5, Detroit 3.
Atlanta 4, N.Y. Islanders 2.
WORLD ASSOCIATION
Phoenix 7, Vancouver 3.
NHL-WHA
Philadelphia (NHL) 4, New England (WHA) 2.
WESTERN INTERNATIONAL
Kimberley 6, Cranbrook 2.
Nelson 4, Spokane 2.
QUEBEC MAJOR
Trois-Rivieres 8, Hull 6.
ONTARIO JUNIOR
Peterborough 7, Sault Ste. Marie 3.
WCHL
Medicine Hat 5, Lethbridge 3.
Kamloops 7, New Westminster 3.
Flin Flon 4, Calgary 2.
ALBERTA JUNIOR
Calgary 9, Taber 6.
Drumheller 8, The Pass 6.
B.C. JUNIOR
Langley 8, Vernon 2.
Merritt 7, Chilliwack 6.
OTHER EXHIBITION
Syracuse (AHL) 5, Orillia (OHA Sr.) 2.
Victoria (WCHL) 6, Seattle (CHL) 3.

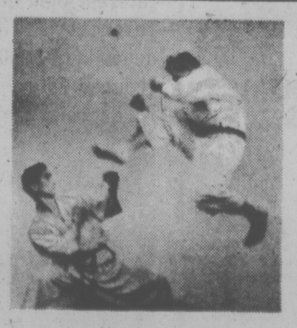

NOW in VICTORIA
MARTIAL ARTS CENTRE
INSTRUCTOR: MR. TETSUCHI URA
Just Arrived from Japan
• 4th degree black belt Karate
• 2nd degree black belt Judo
• Former instructor in Japan
• Champion of 8 major tournaments in Japan
• Rated one of the top 10 men in Japan in October issue of Black Belt magazine
one of the fastest-growing sports for physical conditioning
As a physical art, Karate is almost without equal. Since it is highly dynamic, and makes balanced use of a large number of body muscles, it provides excellent all-round exercise, and develops co-ordination and agility.
MARTIAL ART CENTRE — PHONE 384-7612
Temporarily located at The Victoria Judo Club
715 Johnson St.
Phone 384-7612 after 6 p.m.

jack scott

A Not-so-Sad Farewell To the Royal & Ancient

Oh, I know what you'll say. You'll say I should just quietly put an ad in the classified—"For Sale—Good, used set of golf clubs"—and not make a big production out of it. But surely when a man has reached a decision that's been delayed for 30-odd years he ought to be allowed to go on a bit about it and I've every intention of doing just that.

I gave up golf, for one thing, on a perfectly ideal day. The sun burned in a cerulean, cloudless sky. My companions, the Messrs. Murray, Lamb and Webster, were the finest of fellows. The Oak Bay course, where I was admitted as a guest, having passed my Wasserman test, was never more beautiful. The rubbery kelp glistened in the blue straits off the shores of the water holes. I had a bag full of new balls given to me as a Christmas present.

I played the 18 holes in exactly 112 strokes, not a single one of them with any skill whatever. I shanked. I hooked. I sliced. I four-putted five greens. I lost $5. The 112 was just four strokes better than the first round I ever played. It came to me in a blinding flash, 30-odd years too late, that I was obviously never going to master the game. Failing that, what did it offer me? Nothing but a broken spirit, a deep frustration every time I grasped a club, a part of the brain old before its time.

★ ★ ★

Most men give up golf because they learn to hate it. Not me. I worship golf. It is a great game, perhaps the greatest of all, with the most subtle challenges to mind and muscle. And that is precisely why I finally said the hell with it.

I found myself thinking of one of my favorite golf holes, the 14th at Peace Portals where I used to play. As you mount the tee you behold a fairway, open except for a creek that flows across it about 140 yards right down the middle. I suppose I played Peace Portals at least 200 times. I never played the 14th without driving the ball into the creek. Yet in all those years it simply never occurred to me that the obvious answer was not to play it any more.

Dedicated golfers like to talk about the psychological hazard of Peace Portals' 14th or the seventh at Oak Bay (where, so the story goes, Ben Hogan putted out of bounds for a seven) or the short fourth at Colwood or those other holes that are intimidating. I agree. But it doesn't make me happy. I don't like to hit the ball into the creek or the Pacific or the man-made lake. I don't like the psychological test. I've enough trouble as it is just living without looking for trouble as a hobby.

Or, again, what is the greatest single asset for the golfer? I think you'll agree that it's the ability to concentrate. That's one reason I like to watch the professionals play, that singleness of purpose, that intensity devoted to a single goal, a silly goal, perhaps, but nevertheless a goal. But for me concentration is just plain work. I want to see the ball soar away, but I don't want to put all that mental effort in it. If it's going to be a game, I've now decided, it's got to give me more than I'm giving it.

Naturally, I've had the odd, fleeting moment of pure, idiot satisfaction. An approach shot went in once from about 80 yards. An occasional drive took off. A sidehill putt fell in once or twice every five years. But they were transient pleasures, obliterated forever by the next shot. For golf isn't like, say, mountain climbing. You never reach a summit.

★ ★ ★

Ah, my friends say again, but that's one of the great attractions of the royal and ancient game, as it is of life. I agree absolutely. But life has at least an illusion of reward now and then. Golf offered me only certain, predictable defeat.

It can't be said that I didn't try ever possible approach to the game. I tried playing golf purely for the fresh air and the open sky. Just gave myself up to the beauties of the links and the joys of the great out-of-doors. It didn't work. It was a nice walk, all right, but I discovered almost immediately that I didn't much like walking.

I tried playing with poorer players. It was hard to arrange, in the first place, and, in the second, the duffers infuriated me. They knew nothing of the courtesies of the game and hardly ever stopped to help me find my ball.

I tried playing with expert players such as the three who were with me when I made my great decision. That didn't work, either. I kept saying to myself, "These men are playing golf. What is it I'm playing?"

I even tried a couple of rounds alone and made the discovery that golf is not that kind of game. The golfer has something of the small boy in him. There's a bet-I-can-throw-a-stone-farther-than-you syndrome that is undeniable. Without praise for a good shot or a joke for a poor one it was no fun at all. I had to have the dialogue.

Regret? Sure there's regret. But there's relief, too. It took me more than 30 years, as I say, but I've finally found the way to beat the game.

COMING DOWN are old structures in the Government-Courtney-Wharf-Broughton blocks, site of the proposed $14 million Nordal Mail which will be considered at a public hearing Oct. 24. Proposed building will be similar in height to surrounding area, rising a maximum 68 feet above Government and 80 feet above Wharf. Features include underground parking, two floors of stores with a pedestrian mall, offices and condominium apartments. (Bill Halkett photo.)

City Hostel Belied Rumors

It was a busy summer for Cool-Aid's Victoria hostel despite rumors across the country that penurious travellers were decreasing in number.

"Rumors that fewer people were on the road" were widespread," said local hostel worker Dale Brand, but the trend wasn't evident in Victoria.

Bed nights provided at the Fernwood Street hostel numbered 13,000 to 15,000 and the residence "was just a little busier than last year," said Brand.

About 200 beds were provided on the busiest night this summer, he said.

Bed and two meals cost hostellers only 75 cents per day because most of the food is grown on a three-acre Cool-Aid farm on the Saanich Peninsula.

Though the price is low, Cool-Aid maintains the residence aided by a department of human resources grant.

Most food from the farm goes to the hostel "we sold some of the excess last year," said Brand. This year, there was no excess.

Victoria Times

MONDAY, SEPT. 30, 1974 15

SECOND SECTION

Recession Feared By City Merchants

Local merchants fear a recession is coming to Victoria despite continuing brisk sales in September, according to a survey by Canada Manpower.

"We have detected a surprising attitude of gloom," said Victoria manager Stan Purdy.

"It is a state of mind more than anything else. Merchants keep reading about reports in other cities where an economist predicts there will be a recession next month or next spring.

"Unfortunately, if enough people talk that way it could happen."

Purdy said retail sales were rated as good here in September, with car sales being very good.

Most hotels and motels reported only a fair month, although some major hotels did quite well. Restaurant sales were rated as good compared to the same month last year.

However, many merchants have come to feel it is all too good to last, Purdy said.

"There is a noticeable concern regarding the increase in costs of operating a business and a feeling that industrial layoffs, such as in the forest industry, and any consumer resistance to high prices, may trigger an economic recession.

"There is also a feeling that many marginal businesses which must employ the majority of their staff at or near the minimum wage level will not be able to survive in this era of spiralling wages."

He said some of the pessimism was associated with a slackening of sales after the end of the main tourist season and the back-to-school rush. Over-all, sales are up over last September, but the decline from August is always a bit depressing.

However, department store sales a month's end were very successful.

"There is a lot of shopping around for bargains. People are shopping more carefully but the department stores are so crowded on sale days it is almost impossible to move."

Canada Manpower continues to have more than 1,000 jobs listed at its office, up from about 450 last September.

Unemployment in Victoria is below the provincial average of 6.1 per cent, Purdy said. Some unemployed men have been placed in jobs in Kitimat, Sparwood and the MacKenzie area during the month.

There is a strong demand for qualified staff for Victoria area hotels and restaurants and a shortage of qualified auto mechanics and auto body workers.

Provincial government hiring continues to be brisk.

The local shipyard and fish packing plant are maintaining normal work forces as business continues to be good. Harvesting of fruit is nearing completion but vegetable harvesting will continue into October, with good yields reported.

SHIP MOVEMENTS

NAVY

All ships in port.

MARINE SCIENCES

CSS William J. Stewart in Jervis Inlet, CSS Parizeau on Station Papa, Pandora II in Vancouver; CSS Richardson, CSS Vector and Theta in Victoria.

Nature Project Gets $97,000

Saanich's 175-acre Swan Lake-Christmas Hill nature centre project today received a $97,000 donation from the provincial government.

Saanich lands commissioner Frank Harris said the money will buy some of the land around Swan Lake and lots that are needed to link the two areas.

Harris explained that the provincial government's greenbelt fund is expected to provide money for the purchase of 9.5 acres.

Today's donation will purchase 2½ acres of this amount.

"Some of the 11 lots this money will buy could have been built on and we had to buy them before development took place," Harris said.

In addition to a botanical study area and other projects, Harris said part of the area bought with the provincial grant would be used as allotment gardens.

Of the total 175 acres, Harris said 21 acres were the water surface of Swan Lake.

Saanich has already bought some 54 acres for $230,000 and will buy another 21 acres.

The Greater Victoria School District has agreed in principle to the provision of 8.18 acres.

Harris is negotiating the purchase of 22.9 acres which the federal government's Nature Second Century Fund has agreed to finance.

No Press Box Row Now

Patty Pitts covered a hockey game Sunday, and there was none of the hue and cry that surrounded another woman's entry into a Victoria press box during the Canadian senior men's softball championships last August.

Accredited as a sports reporter for the tri-weekly Victorian, Patty was readily admitted to the Memorial Arena press box to report Vancouver Canucks' 9-6 victory over Pittsburgh Penguins in a National Hockey League exhibition game.

A minor dispute arose when the Victorian's photographer also decided to camp in the press box. He was informed the Victorian was allocated only one seat and was asked to leave after completing his assignment of taking pictures of Ms. Pitts at work.

While Ms. Pitts is believed to be the first woman to cover a hockey game from the Arena press box, she isn't the first to cover a sports event from "press row." An Ottawa radio commentator covered the Canadian women's curling championships last February — also without fanfare.

There was greater ado at Royal Athletic Park when Kathleen Walling of Halifax, hoping to keep statistics for her husband Alex, was denied entry to the press box.

Bus Route Ended With Rate Hike

Large increases in B.C. Hydro's charter-bus rate to the Mayfair Merchants' Association brought cancellation of the shuttle bus service between downtown and the shopping mall, says president Pat Rice.

The $114 fee Hydro charged the association in July was increased to $2,601 in August, said Rice.

The shuttle service was discontinued after last Saturday, and Hydro will augment normal bus service near the shopping centre with extra Douglas and Carey buses, a Hydro spokesman said.

The spokesman explained Douglas and Carey buses, a

The spokesman explained the increase "was to bring Mayfair's rate into line with other charter users."

Partial reason for the large increase, was that fewer persons used the service in the latter month, and fares collected are deducted from the charter rate.

So even higher rates could be expected from Hydro for the upcoming slower months, said Rice, and the association cannot afford it.

"We're not surprised at the increase," said Rice, "but at the amount of the increase."

The merchants association has had "a favorable rate" in the past compared to other groups chartering buses from Hydro, said the company spokesman.

ORIENTAL CUISINE at annual get-together of Victoria's Chinese community Sunday is enjoyed by Tommy Ma, left; Ruby Danielson and Tommy Sun, right, at the Chinese Friendship Hall. About 130 attended dinner celebrating 25th anniversary of the People's Republic of China, including Mayor Peter Pollen and Esquimalt MLA Jim Gorst. (Irving Strickland photo.)

VICTORIAN PLANS HERITAGE STUDY

A Heritage Canada travel award to study heritage conservation in Britain has been given to a Victoria woman.

Carolyn Smyly, 4354 Wilkinson Road, got the award and was also chosen the British Columbia director on the Heritage Canada board.

Also given a travel award to the U.K. was Dr. Margaret Angus of Kingston, Ont.

The national heritage council was formed 18 months ago and wound up its first annual meeting in Ottawa at the weekend.

Smyly is a founding member and past-president of the Hallmark Society as well on the city's heritage advisory board.

She will tour the U.K. in March and study the different methods of heritage preservation with the aim of sharing that knowledge with groups in Canada.

Heritage Canada presented its top award to Vancouver for its role in preserving Gastown and saving the late Victorian atmosphere of Maple Tree and Blood Alley squares from developers.

SMLY
. . . travel award

Heritage Canada is moving into the first stage of property acquisition with projects in Edmonton and St. Andrew's, N.B. Money comes from a $12 million federal endowment.

Group Home Loan Set

Central Mortgage and Housing Corporation has approved $45,667 in a loan and federal contribution toward purchase of a Selkirk Ave. house to become a group home.

The money, which includes a $6,850 federal capital contribution, will be used by the Victoria Churches' Group-Home Association to buy and convert the six-bedroom house.

It will be used as a home by six children in need of a parental environment and full-time house parents. Operating costs of the house will be paid by the human resources department.

The association, an interdenominational group which promotes community welfare, opened another group home about a month ago.

Turbot Souffle Simple

By HILDA BEASTALL

Fish Souffle is a delicacy not at all difficult to prepare using the frozen turbot fillets which occasionally turn up in one of the local chain stores. It is about the only fish to be priced within the range of many of us.

Fortunately turbot fillets rank well with sole for flavor and texture, and when advertized at 89 cents for a pound are a good buy these days. There is no waste for they cook in a frozen state in 20 minutes, no bones, no shrinkage. Thawed, give them only 10 minutes cooking on top of the stove.

Bought in a solid frozen pack, the fish keeps in a refrigerator top freezer for a couple of months. You can lreak off a piece of the size wanted, rewrap, and return to the freezer.

The simplest way to cook and serve filleted turbot is to coat the frozen pieces with wheat germ and brown both sides in hot margarine or soy oil, ten minutes each side. Sprinkle lightly with salt and paprika.

When the fish flakes readily if touched with a fork, it is cooked. Do not overcook, or the delicate flavor is lost and the fish becomes dry.

Serve with chopped parsley, butter or soft margarine, lemon juice and paprika mixed together for a dressing.

Carrots, string beans, and spinach are good vegetables to go with turbot. Others would be beets, squash and green peas.

Leftover cooked tlrbot fillet is no hardship to use the next day. Store it between two plates to prevent drying.

Yit nat kuje to use i' as the

You may like to use it as the protein for a salad, either in the piece or broken up and moistened with more lemon juice and a little yogurt. Or you may use the same mixture for sandwiches.

You make a Fish Souffle with a half pound of turbot.

FISH SOUFFLE

½ pound frozen turbot
1 cup milk (made with skim powder)
4 Tbsp. soft margarine
1 tsp. chopped onion
¼ cup flour (unbleached)
salt
2 eggs, separated
1 Tbsp. chopped parsley
paprika

Make a sauce of margarine, flour, milk and onion in a small saucepan. Stir until sauce thickens slightly. Add the finely chopped frozen turbot and heat gain to just simmering point.

Remove from heat; add beaten egg yolks, stirring constantly; add parsley. Then lightly fold in the stiffly beaten egg whites.

Grease a quart sized casserole, sprinkle sides and bottom with wheat germ, and pour in the fish mixture. Sprinkle top with paprika.

Bake half an hour in a moderate oven around 325 degrees.

The souffle will rise and become lightly brown. Test for doneness with clean knife in center. It should come out clean.

Serve at once either with hot cooked vegetables or mounds of hot brown rice with a wedge of lettuce or cabbage and half a large ripe tomato. Norwegian Fish Pudding has the same ingredients as this Swedish type Souffle, but is steam cooked in a basin covered with greased paper and tied in a cloth, for 45 minutes.

This would get around using oven heat. Lower the basin into a saucepan having boiling water almost to the rim of the basin. Keep the water boiling strongly for the full time of 45 minutes. The texture will be softer than the baked casserole but should be equally delicious. I haven't made that one.

Note: Zucchini fruits are plentiful just now in all sizes even on a couple of your own garden plants.

family

FAMILY ROOM PROVES WORTH

By PAULINE GRAVES

Yes, houses still have family rooms. They burst on the home scene about 15 years ago and have gone through many placements and variations, but they have proved their worth because they are as popular as ever. Getting television out of the living room was one reason for a family room, and now with crafts coming on strong, family rooms make even more sense.

Shown here is one end of a family room in a home by architect Thorton Abell A.I.A., decorated by John Patton A.I.D. Built-in desk, storage cabinets and tile-topped counter travel the length of the wall, providing a good work area and plenty of cupboards and drawers for materials and supplies. Because the room is close to the kitchen, the homemaker uses the desk for running the household and for handling telephone chores. Shelves above melt into the wall because of the matching dark stain finish, but they keep cook books right at hand for ready reference.

Efficient as this area is, it has eye appeal as well. The large print on the wall balances the bookshelves, and the light background and bright colors add liveliness to a wall that could become dull in spite of the interesting 1"x8" tongue and groove panelling. The scale of the picture is excellent, also, just right above the solid mass of cupboards and drawers underneath. At the left, a wall of glass floods the room with light, splendid for indoor plants, so popular right now, and they are clustered on the tile, their greenery a nice soft touch for the room.

Pill Linked With Strokes

VANCOUVER (CP) — A neurologist says oral contraceptives should not be prescribed for women with recurrent headaches.

Dr. James Toole, chief of neurology at a North Carolina medical school, spoke to the Congress of Neurosurgeons held in Vancouver.

Toole said a study published last year showed that women who take the pill are nine times more likely to have a stroke than those who don't.

Women who suffer from recurring headaches run a much higher risk of strokes, he said. Although the incidence of stokes in young women is "perhaps one in 200,000", the increased risk associated with headaches and the pill is not worth taking.

Toole said that although the mechanism by which the pill causes strokes is unknown, the connection is established.

Toole also told the congress that a preoccupation with new surgical proeedures and exotic diagnostic techniques has blinded many doctors to the virtues of older methods.

He said the most important diagnostic technique is an accurate patient history, followed by skilled use of a stethoscope.

Toole was particularly critical of indiscriminate use of angiography, in which dye is injected in an artery so blood vessels to the brain will show up on the x-rays.

He said the angiography technique was expensive and painful, and carried a substantial risk of serious complications. He noted that 40 per cent of the angiograms turn out to be negative, showing the procedure is used too often.

Dr. John Tew of Cincinnati told the congress that strokes can be prevented by surgically repairing the brain's blood vessels to restore circulation.

Tew cautioned the procedures were still experimental. A full-scale controlled study is planned for 20 to 30 hospitals this year.

Major strokes are often preceded by a series of mini-strokes, Tew said. A small blood clot or fatty deposit accumulates in arteries serving the brain. A patient might feel numbness for an hour, but recover the same day.

Such patients could be helped surgically if x-rays of the blood vessels show the damage can be repaired.

Robert Ojemann of Massachusetts general hospital said similar work is feasible when x-rays indicate blockage low enough in the artery for a surgeon to get at it without damaging other brain structures.

Japan Stop Clears Way To Peking

TOKYO (AP) — The Japanese government has granted CP Air permission to make stopovers in Tokyo on the Vancouver-Peking air service it plans to inaugurate Oct. 9, the transportation minister said Thursday.

A spokesman of the ministry said Canada was notified of this decision recently through the Japanese foreign ministry.

He said CP Air will have the right to refuel in Tokyo during the stopover but will not be allowed to pick up or discharge passengers on the Vancouver-Peking flights.

Canada and China concluded an air agreement in June, 1973, which gave CP Air the right to service the Vancouver-Peking route via Tokyo and Shanghai.

Japan and China will inaugurate their Tokyo-Peking air service on Sept. 29. Japan Airlines will undertake the service for Japan.

Canada originally had plannned to inaugurate the China air service in March but Japan rejected a Tokyo stopover because Japan's air service agreement with China had not been completed then.

Japan will become the sixth and Canada the seventh country to operate air services to China.

Magazines Call the Shots

By JUDITH MARTIN

Once upon a time there were rich, chic, well-bred women in the world, exuding taste and confidence.

They appreciated beautiful clothes and precious jewels and knew how to choose them for timeless quality; but they also thoroughly understood style and knew how to freshen life with the newest bit of dash. They lived leisured, luxurious lives, with only one law of economy: It paid to buy the very best.

Or maybe there never were such women — only magazines directed at them. The Vogue and Harper's Bazaar of the last few decades may have been read by impostors peeking at their betters, but the "you" in their texts was a woman of high fashion and higher standards.

Now look wxat's happened to her. In the '60s, she departed occasionally from the strictness of the past and went wild with fun and fantasy — but in the '70s, she has gone to pieces.

She is anxious that something may be wrong with her body, her sexual performance and her emotional state. So she devours articles about dieting, health and corrective surgery, sex clinics and marriage trends, and all kinds of psychotherapy.

She is worried about money and wants to know little tricks with basic outfits and scarves which will make her look presentable cheaply. She spends her time at her office and her children's school, and is fearful that she doesn't have the appropriate look for those occasions.

Apparently, she doesn't even have the fashion sense to know which shoes or sweater or lip gloss to wear with which clothes.

"Your Complete Guide: How to Look, Feel and be Sexually Appealing," promises the September issue of Harper's Bazaar, which also offers to explain "What to Wear with What." The September Vogue contains not only "80 Great New Looks" but "How to Wear Them," and hands out such advice as how to impress your boy friend's children and how to accept those "sisters Anglish and Anxiety" who rise up in so many women's lives after each session on the couch, each pill, each 'dressing drink' taken to dispel them."

The editors of the two magazines talk about how intelligent and discriminating each of their 500,000 readers are. But the direction of the articles suggests that these people, who studies show to be mostly affluent women in their late 30s and 40s, are — well — not quite sure about how to put it all together.

"If you appeal specifically to one of their problems — drinking too much coffee, being overweight — You've got them," said Anthony T. Mazzola, editor-in-chief of Harper's Bazaar.

"The May issue was a sellout." (that was the one on "How You Can Enjoy Staying at Home and Spend Less Money: on your clothes, your house, your looks, your health . . . The Check-up That Can Save Your Life . . . New Hope for Migraine Headaches . . . New Ways to Save Your Skin, Nails, Hair . . .")

"An occasional cover line on sex is important. Vogue does it, too," said Mazzola.

Sex? If those once superior ladies are worried about being sexy, what's the distinction between them and that Cosmopolitan Girl who resolutely wears the same plunging neckline, winter and summer, year in and year out, whatever fashions come and go, because she figures the hell with chic — what men like to see are breasts?

"Ours is a very subtle approach," said Mazzola.

The New York Times News Service

elizabeth forbes

Insight Into Cosmetics Saves Cash and Health

Interesting newsletters and bulletins reach me at regular intervals from groups and organizations with national status across Canada.

They are all worth reading and they give me an insight into a wide variety of uncertainties that beset people and the research going on to inform and help overcome those uncertainties.

A recent issue of Consumer Contact, for instance, published by authority of Hon. Andre Ouellet, Minister of Consumer and Corporate Affairs for Canada, gives a particularly revealing insight into cosmetics as they are used in this country.

The article also has some sensible ideas for the users, especially those who do not wish to experiment with the safety or the efficacy of new or unfamiliar products.

I'm going to pass a few of those ideas on to you because I believe, as the bulletin points out, that you "can save money and potential disappointment by keeping in mind a few of these generally accepted facts."

The article reminds us that cosmetics in Canada are required by federal law, under The Food and Drugs Act, "to be free of injurious substances, to be packaged in safe and non-deceptive containers and produced under sanitary conditions."

That skin is nourished "by normal food consumption and not by externally applied creams, lotions, or other substances."

That vitamins applied externally in toilet preparations are not considered to be absorbed effectively into the system in sufficient amounts to produce beneficial results.

Also that "rare or precious ingredients are seldom, if ever, included in cosmetic formulas and there is no need to pay a high price to obtain an effective product for any cosmetic use."

We are also told that hair cannot be restored to bald heads by application of salves, ointments, and other preparations applied externally, nor by shampoos, manipulation and various mechanical devices.

Dandruff, is readily removed by washing the hair and scalp with any good shampoo. Indiscriminate use of medicated products may result in severe skin reactions.

Nails, like hair, grow faster in warm weather. Taking an envelope of gelatine has not been established as a successful means for eliminating nail brittleness.

Eyebrows and eyelashes can be safely darkened with mascara, but lash extenders, which are usually "mascara combined with fuzz" should be applied with caution to avoid eye irritation — especially by wearers of contact lenses.

Lipstick, too, of the long-lasting indelible type, is a frequent cause of irritation. There are, however, a number of lipsticks that do not contain the bromoacid dyes which are usually the chief offenders.

"Look for what are called 'hypo-allergenic' brands, the article advises.

While organic or "natural" cosmetics have recently become quite fashionable, Consumer Contact says "they have no special values."

There is a decided warning that certain users could have allergy or hypersensitivity to some particular ingredient or combination of ingredients.

This is indicated by "such symptoms as skin eruptions, dry and cracked lips or fingernail cuticles, rash on eyelids or under the arm, headaches, hay fever symptoms, or merely redness and itching in particular skin areas."

The most common sources of these allergic problems are perfumes, antiperspirants and deodorants, dyes, chemical depilatories, nail lacquer and other nail preparations, indelible lipsticks and sunscreen preparations.

There is also a paragraph that reads "reduction of excess weight can be achieved safely and effectively only by a proper diet, a decrease in the amount of food eaten, and to some extent, by a good deal of exercise."

Pushed home is the fact that good looks are primarily derived from good health.

"Cultivate it by eating wisely, keeping regular hours, avoiding excess use of liquor, soft drinks and other sweets."

If these facts have interested you to the point of wanting a copy of Consumer Contact, free of charge, each time it is issued, then write to The Consumer, Box 99, Ottawa-Hull, K1A OC9. Specify if you wish your copy to be printed in English or French.

Child Law Changes Sought

VANCOUVER (CP) — The family and Children's Law Commission has recommended that 19th-century legislation governing children be amended to provide major needs that current laws now ignore.

The recommendations are contained in a working paper, written by research director David Cruikshank after months of public hearings. The paper will be circulated for discussion before a final report is made and proposed legislation drawn up.

The paper says children need physical health and security, in an environment "free from physical abuse, erploitation and degrading treatment."

Emotional security and mental health needs are also detailed and adequate education and support in making decisions, including adult guidance at public expense, is suggested.

Children also need protection from unjust or arbitrary persons in authority. Children should be consulted in custody decisions and counselled in legal proceedings.

The paper recommends that a child should be able to seek a declaratory order from the family court which would provide services such as counselling, or providing for the child if the parents are unable to do so.

New children's rights legislation would encourage local agencies to provide uniformly high standard of services to children and allow an ongoing interpretation by an independent body that would outlast individual governments, the report says.

The paper says that although general standards are to be set, they are not grounds for the state to assume guardianship of the child.

If a child's care was being threatened, the paper suggests a child care conference be held to bring children, parents, relatives and social workers or other professionals (such as doctors or teachers) together.

The only mandatory features of such a conference would be that parents attend and some agreement be reached over future guardianship.

A 48-hour, short-term custody period for children left alone or endangered should also be adopted, says the report.

For longer periods of state custody, the paper suggests replacing sections of the protection of children act with legislation that does not allow "a continued potential for overreaching discretion."

The grounds for apprehending a child would include desertion; a situation where a child has been or is in danger of being physically abused; or if parents refuse medical attention, thereby endangering the health of the child.

The paper does not detail a set of children's obligations to their parents. It says "family relations are individual and private until they breach some social expectations of behavior."

Other papers to be produced by the commission will deal with the economic rights of children, judicial powers and dispositions of children's cases and related subjects.

H. R. McGAUGHEY M.D., F.R.C.P. (C)
PEDIATRICIAN
wishes to announce the re-location of his practice at
1035 PANDORA AVENUE
Phone: 382-2921 (24 hours)

TUESDAY SPECIAL While Quantities Last!
HAMBURGER PATTIES PURE BEEF Individually layered. Lb. ..... 89¢
With each 5-lb. purchase, one dozen McDonald's Hamburger Buns FREE!
FREEZER ORDER LINE 598-2211
GRAHAM MEATS
The Brand of Quality
FELTHAM AND SHELBOURNE
2044 OAK BAY AVE. • DUNCAN PLAZA
SPECIAL EFFECTIVE TUES. ONLY
We Reserve the Right to Limit Quantities

SALE
Tuesday only!
10% OFF ALL NEW FALL COATS
Tweeds
Worsteds
Fur Trims
try our lay-a-way plan!
R. W. boutique
Hillside Shopping Centre

EXCITING NEW STYLES in MATCHING WEDDING BANDS

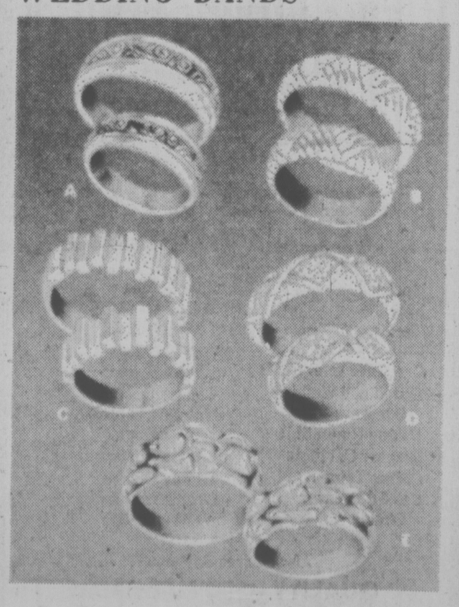

Easy Terms
Chargex
Master Charge
by COLUMBIA
CIVIC PARKING TICKETS VALIDATED
1317 DOUGLAS DOWNTOWN
ROSE'S LTD.
JEWELERS

Montague BRIDGMAN Ltd.
China Crystal Gifts
811 Government St 383-0821

In a Pickle?
STORING?
Johnston TERMINALS "The Red Carpet Movers"
FORMERLY HEANEY'S CARTAGE AND STORAGE
Safe keeping for your prized possessions. Johnston Terminals have long and short term pallet vault storage available with a temperature controlled warehouse to protect pianos and other musical instruments.
Call Us Today for a Free Estimate
382-4281
AGENT / ALLIED VAN LINES

P.S. Something Special! IN COATS
New Shipment — Just Unpacked — Beautiful!
100% MOHAIR White, brown, blue, green, chocolate, wine.
100% LLAMA White, beige $105.00
All still at the same price as one year ago!
P.S. SPECIAL NOTICE TO THOSE OVER 65
To help you offset the rising cost of living, until further notice, we will give you a special discount of 10% off the regular price from any purchase you make at the
PICADILLY SHOPPE
1017 GOV'T. ST.

TORONTO MARKET TRADING

TORONTO CLOSING STOCKS
Distributed by CP
Toronto Stock Exchange—Sept. 30

Complete tabulation of Monday transactions. Quotations in cents unless marked $. 1—Odd lot, xd—Ex-dividend, xr—Ex-rights, xw — Ex-warrants. Net change is from previous board-lot closing sale.

Stock	Sales	High	Low	Close	Net Ch'ge
A—B					
Abby Glen	1300	275	275	275	
Abitibi	7342	$9½	9⅛	9⅛	— ⅜
Acklands	500	$10¼	10½	10¼	— ¼
Acklnd 2p	400	$12¼	12	12	
Acres Ltd	z24	$5¾	5¼	5¾	
Acres A pr	z84	$32	31	32	
Acres wt	1504	16	16	16	— 4
Afton Min	300	385	385	385	—15
A.G.F.M	100	160	160	160	
Agnc E	14700	56¼	6	6¼	+ ¼
Agra Ind	500	$5	5	5	+ 5
Akaitcho	1000	131	130	130	— 5
Albany	800	22	22	22	+1½
Alt East G	4000	435	400	410	—35
Alta Gas A	1010	$10½	10¼	10¼	— ⅜
Alta G C p	z50	$60	60	60	
Alta Nat	200	$17½	17	17½	+ ½
Alcan	4721	$23¼	22¾	22⅞	— ⅜
Algoma St	3373	$23¼	23	23	
All-Can B	500	210	210	210	+ 5
Allarco Dv	100	$7	7	7	
Alliance B	800	470	450	470	
Alminex	100	435	435	435	—15
Alpa Ind	100	$9¾	9¾	9¾	
Alum 4½ p	z25	$31½	31½	31½	
Am Bonza	2460	105	100	100	—10
Am Larder	2000	34	34	34	
Am Eagle	1000	65	65	65	
Am Leduc	2000	5½	5½	5½	+ 1
A Quasar P	1000	$7½	7½	7½	— ¾
Andres W	1175	$7	6⅞	7	— ¼
Anglo-Can	2452	$20	19	19½	+1¾
Ang U Dev	1000	58	58	58	
Anthes C p	z10	$65	65	65	
Aquitn	11660	$16	15	15⅞	+1⅛
Argus	z50	$15	15	15	
Argus B pr	125	$26¼	26¼	26¼	
Argus C pr	400	$9⅛	9⅛	9⅛	— ⅜
Asamera	4300	$6⅞	6⅝	6⅝	— ¼
Asbestos	500	$13⅞	13½	13½	— 1
Ashland C	800	$6½	6¼	6½	+ ¼
Asoc Porc	1800	124	115	115	— 5
Bad Boy	200	300	300	300	—25
Ballinderry	2500	58	55	55	— 1
Bankeno	4500	210	180	190	—25
Bank B C	z70	$17	15⅝	15⅝	
Bk Mtl	10394	$12⅞	11⅞	12⅞	+ ⅜
Bk NS	10562	$33¼	32¾	32¾	— ¾
Bartaco	z50	51	51	51	
Barry Expl	1000	46	46	46	+ 2
Beavr Eng	200	350	350	350	+25
Beck B	17200	270	265	265	— 5
Bell Can	10212	$42¼	42⅛	42⅛	
Bell A pr	584	$52⅛	42⅛	42⅛	— ⅞
Bell B pr	100	$43	43	43	— ¼
Beth Cop A	100	$9¾	9¾	9¾	
Big N	11000	12	11	11	— 1
Bikwod A	z10	400	400	400	
Block Bros	700	265	265	265	—10
Bombrder	380	210	205	210	+10
Bovis Cor	2700	110	100	100	— 5
Bowater	200	220	220	220	—40
Bow-m pr	z75	39	39	39	
Bow Valy	3285	$12⅛	11⅝	11¾	— ¾
BP Can	353	$10¼	10¼	10¼	— ¼
Braler Res	1400	110	102	102	— 8
Bralsa	500	325	325	325	
Bramalea	3125	300	295	295	— 5
Brameda	2500	46	55	46	
Brscn A	23323	$12¼	11⅞	11⅞	— ⅜
Brenda M	2400	420	410	410	—30
Brinco	4110	$6⅞	6⅞	6⅞	
BC Forest	700	$11½	11½	11½	— ¼
BC Sugar A	100	$18½	18½	18½	— ¼
B Phone	353	$45	44¾	44¾	— ½
BCP r	16122	40	30	32	— 8
Broul R	4000	32	32	32	— ½
Brunswk	3178	400	390	400	+ 5
Budd Auto	200	5⅞	5¾	5⅞	
Bulora Cor	5400	100	100	100	— 5
Burns Fds	450	$8⅝	8⅛	8⅛	— ⅜
Bushnell	500	$9½	8¾	9½	+ 1
C—E					
Cad Fryw	480	$10	10	10	
CAE Ind	220	$6⅝	6⅝	6⅝	+ ⅛
Cal Pow	403	$16¾	16½	16½	—1¾
Calvert	4000	11	11	11	— 1
Camfil	14610	$11½	10¾	11	+ ⅜
Cam Chib	400	360	360	360	—15
Camp RL	2700	$27¾	26⅞	26⅞	— ⅛
Campau A	400	425	425	425	—20
Can Cem L	z160	$8¾	8⅝	8¾	
C Geother	500	45	45	45	
CNor West	4000	225	210	225	—15
C Pakrs C	1900	$19	19	19	+ ¼
Can Perm	500	$13⅞	13¾	13⅞	+ ¼
CS Pete	16300	217	201	205	—14
C Tung	1750	400	350	350	—50
C Cablesy	100	8¼	8¼	8¼	
C Cable w	600	115	110	110	— 6
Cdn Cel	2050	380	355	355	—25
C Ex Gas	3500	190	185	185	
CG Invest	320	$15¼	14¾	14¾	+ ¼
C Homestd	2000	285	270	270	—15
C Hydr	1500	440	430	430	—10
C Imp Bank	6110	$22	21½	22	
C Ind Gas	2850	445	425	425	—15
CIL	606	$18⅛	18	18	— ¾
CLI Pete	2000	16	16	16	+ 2
C Manoir	200	305	300	300	
C Malart	1500	18	18	18	+ 1
C Marconi	1000	275	260	260	—20
C Memorial	700	120	120	120	+ 5
C Merrill	100	250	250	250	
C Occental	1550	57	67⅛	67⅛	— ⅜
CP Inve	4050	$13	12½	13½	— 1
CP Inve pr	150	$24¾	24¾	24¾	—1¼
CPin w	83880	27	23	24	— 5
CP Ltd	18253	$11⅞	11½	11¾	— ¼
CPL A p	100	58¾	8¾	8¾	
CPL UK p	z76	460	460	460	
C Reserve	1800	200	190	190	— 1
Cdn Sup O	1816	$28¼	28¼	28¼	— ⅝
Cdn Tire A	2176	$30¼	30	30¼	— ¾
C Utilities	533	57	7	7	— ⅛
CUtil 6 pr	z10	$59	59	59	
CWN 5½ p	200	$10⅜	10⅜	10⅜	—17⅞
Cenron	100	$17	17	17	— ½
Cenron pr	245	$97	97	97	+ 3
Cara	100	370	370	370	—10
Carl OK	7030	245	225	230	— 6
Carl OK A p	200	517	17	17	
Carl OK B p	200	$19⅝	19⅝	19⅝	— ½
Cassiar	1084	410	400	400	+10
Cassidy p	100	$6¾	6¾	6¾	— ⅛
CC Yachts	1800	225	220	220	—10
Celanese	200	425	415	415	+ 5
Cent Pat	1000	78	78	78	— 4
Charter Ol	200	400	400	400	
Chestrvle	5000	11½	11½	11½	+1½
Chieftan D	1000	450	430	450	+25
Chimo	5100	100	100	100	
Chrysler	4105	$12⅛	12	12	— ⅜
CHUM B	100	$6½	6½	6½	— ½
Coch Will	2100	95	92	95	+ 6
Cokfield	700	325	325	325	+ 5
Coin Lake	4500	15	15	15	+ 1
Coldstm	200	130	130	130	— 5
Com Cap	200	150	150	150	
C Holiday I	220	390	390	390	+10
Conlagas	1500	120	105	120	+ 8
Conn Chm	100	300	300	300	—30
Con Bath	1700	$24¼	23⅝	23¾	— ¾
Con Bath w	1500	36	35	36	— 1
C Bath 68 w	200	$7⅞	7¾	7¾	— ⅜
Con Bldg	600	206	195	195	—15
Con Fardy	2500	79	77	79	+ 4
C Durham	1300	50	50	50	— 1
C Marben	1500	35	35	35	— 3
C Morisn	200	105	105	105	— 5
Cons Pipe	300	300	300	300	
Cons Prof	2200	45	46	45	+ 6
C Rambler	500	240	230	240	+ 5
Con Textile	200	190	190	190	—10
Con Distrb	600	$6¼	6⅛	6⅛	— ⅛
Cons Gas	4154	$13¼	13⅛	13⅛	— ⅛
Cop Fields	100	100	100	100	+ 3
Con Glass	300	$9¼	9	9¼	+ ¼
Cornat Ind	300	360	355	360	
Coseka R	500	171	165	165	—10
Costain R	1500	$5¼	5¼	5¼	— ¼
Craig Bit	600	275	275	275	—25
Craigmt	500	400	400	400	
Crain R L	638	$9⅛	9	9	
Crestbrk	2000	325	315	315	—10
Cstland	z60	8	8	8	
Crwn Life	300	$42	41	42	+ 1
Crush Intl	850	$5¼	5	5	— ¾
Cuvier M	500	78	78	78	— 7
Cygnus B	z50	$7¾	7¾	7¾	
Dson Dev	100	$7⅛	7⅛	7⅛	+ ⅛
Decca R	300	230	225	225	—15
DEldona	5000	30	27	27	— 3
Danison	472	$35½	35¼	35½	+ ½
Dicknsn	9610	$6¾	6¼	6⅜	+ ¼
Discovry	400	115	110	110	— 5
Distl Seag	5605	$27⅝	26¾	26¾	— 1
Doman I	100	400	400	400	
Dome	1811	$42½	50¾	42½	+2½
Dome Pete	1275	$19	17⅛	17⅛	—2⅛
D Explor	1000	27	27	27	
Dofasco	1010	$22½	22¼	22¼	— ½
Dom Store	6060	$14	14	14	
D Textile	1077	$8⅛	7⅞	7⅞	— ⅛
Domtar	9145	$21	20½	20½	— ¾
DR GLtd A	200	5⅛	6	6	— ¼
Dunde Pal	4000	25	24	24	+ 1
Dunrale	8300	18	18	18	
Du Pont	255	$25	25	25	— ½
Dynasty	1125	56½	6½	6½	— ⅛
Estn Can S	100	$9¾	9¾	9¾	— ¼
Est Cr	10075	2	2	2	
Estn Prov	200	265	265	265	
East Mal	6800	360	325	340	+10
East Sull	400	200	200	200	— 5
Eddy Mtch	z10	$15¾	15¾	15¾	
Ego Mines	2500	48	46	48	+ 2
Electro A	900	405	400	400	—25
Emco	6000	$5⅝	5⅝	5⅝	
Exquisite	525	106	100	100	
F—J					
Falcon C	650	$8	8	8	— ⅛
Falcon	2905	$29⅝	27½	28	— 2
Fed Ind Ltd	1000	480	480	480	
Fields S	150	$10½	10½	10½	+ ½
F City F wt	100	300	300	300	
F Mar	4000	42	42	42	+ 2
Feodcrp L	110	125	125	125	— 8
Feodex S	100	230	230	230	
Ford Cnda	500	$42½	42½	42½	— ½
F Seasons	1200	430	410	410	—20
F Sea A pr	200	$5¾	5¾	5¾	+ ⅛
Francana	100	$8⅛	8⅛	8⅛	— ⅛
Francan r	2735	1	1	1	
Gaz Metr	172	490	490	490	— 5
Gaz Sl⅛ p	200	$55	55	55	— 1
GMC	576	$35¾	35¼	35¼	— ½
Genstar L	z50	$13⅞	13⅞	13⅞	
Gnstar L w	100	365	365	365	—35
Gnt Mascot	1900	71	70	71	
Gibraltar	3400	$6⅛	6	6	— ¼
Glendale	100	210	210	210	— 5
Goldnud M	5800	40	36	36	— 4
Gozlan	300	$5⅞	5½	5⅞	+ ⅛
Granduc	1750	180	175	175	— 3
Gt Oil Sds	1300	$5½	5	5	— ½
GL Nickl	z400	90	80	80	
GL Paper	100	$15½	15½	15½	— ½
Gf W Life	200	$44	44	44	—1¾
Ranger	4000	$13¼	12¾	12¾	— ¾
Rnk Org A	4300	215	210	215	— 5
Readers D	100	$9	9	9	
Rdpath A	300	$17	17	17	— ½
Reed Oslr A	960	$5½	5½	5½	— ¼
Reichhold	300	$21	21	21	
Revnu Prp	3500	73	71	71	— 4
Rileys D	z100	90	90	90	
Rio Algom	648	$21	20¾	21	— ¼
Rio 580 pr	100	$62	62	62	—5½
Roman	4325	$8⅜	8¼	8¼	+ ⅜
Ronald Fd	108	$15	15	15	— ½
Rothman	250	$8	7¾	7¾	— ¼
Rothm A p	z10	$51½	51½	51½	
Rothm 2p	1200	$11⅞	11¾	11¾	
Royal Bnk	4895	$27¼	26⅞	26⅞	— ¼
Royal Tr A	4800	$20¾	20¼	20¼	— ¼
Russel A	2125	$13⅜	12¾	12¾	— ¾
Ryanor	9000	5½	5	5	— 1
Saellite	1000	4½	4½	4½	— ½
Sayvette	z100	205	205	205	
Scot York	8650	165	160	160	
Scot Lasal	4000	115	115	115	+ 5
Scot Mls pr	z75	$11⅝	11⅝	11⅝	
Scotts	300	425	425	425	
Scythes	100	$31	31	31	
Seaway M	200	400	380	380	—45
Seaway pr	25	425	425	425	
Shell Can	9274	$11⅛	10½	11	— ¼
Sherritt	4220	$7	6⅞	7	+ ⅛
Siebens	5025	$6⅝	6⅜	6⅜	— ⅜
Sigma	1400	$29½	27½	29½	+1½
Silvmq	5000	19	19	19	
Simpsons	2901	$5¾	5⅜	5⅜	— ¼
Simpson S	699	$8⅛	8	8	— ⅛
Sklar M	450	255	250	250	— 5
Sklar W	300	100	100	100	— 5
Skye Res	6200	220	200	220	+10
Skyline H	1000	270	265	270	+ 6
Slater Stl	200	$8¾	8¾	8¾	
Slat W Can	2500	350	340	340	—10
Sogepet	1000	95	90	90	—10
Sonor I A p	400	375	375	375	
Southrn A	1650	$21¼	21	21¼	+ ¼
Spar Aero	1300	190	180	180	—10
Spoomer	6500	21	19½	21	+ 1
St Brodcst	1850	$5¾	5½	5¾	
Stelco A	2484	$24	23⅜	23½	— ¾
Steep R	10200	106	101	103	— 1
Steetley I	250	$10½	10½	10½	— ½
Steinbg A	300	$15	14¾	14¾	— ½
Steintron	300	$5¼	5¼	5¼	
Ster Trust	100	6¼	6¼	6¼	
Strathrn A	250	105	105	105	
Sullivan	700	200	191	191	— 4
Sundle	24400	410	400	410	— 5
Systems D	2340	275	250	275	— 5
T—Z					
Tamblyn	100	$12	12	12	— 1
Tara	100	$13⅝	13⅝	13⅝	— ⅜
Teck Cor A	100	280	280	280	
Texaco	100	$33¼	33¼	33¼	
Texasgulf	7450	$22½	22	22⅛	— 1
Texfore	6000	12	12	12	
Thom N A	2200	$9¼	9	9¼	— ⅛
Tombill	2000	65	62	65	
Toromont	400	197	197	197	— 3
Tor Dm Bk	3565	$33½	33¼	33½	
Tor Star B	180	$9	9	9	— ¼
Total P	64812	$6⅞	6⅛	6⅛	+ ½
Total PAp	600	$13⅜	13	13	— ¾
Traders A	475	$9½	9¼	9½	+ ¼
Trader 69 w	200	300	300	300	—25
TrCan PL	2870	$8⅛	7½	7½	— ¾
TrCan C pr	150	$30¾	30¾	30¾	— ¾
TrCan PL w	675	70	70	70	—10
Tr Can	12300	50	46	47	— 3
Trans Mt	985	$11⅛	11	11⅛	
Treco Inc	300	305	305	305	—30
Trimac	700	350	350	350	+10
Trizec Crp	100	$17	17	17	— ½
Trizec w	2500	44	43	44	
Ulster Pet	z200	62	62	62	
Ultramar	700	270	250	250	—30
Unicora F	800	109	109	109	— 6
Un Gas	4270	$8¼	8	8¼	— ¼
U Asbesto	2000	240	238	238	
U Canso	8605	$7⅛	7	7⅛	— ¼
Un Fn Mgt	100	140	140	140	
U Keno	100	$6¾	6¾	6¾	— ¼
U Siscoe	3650	280	270	280	— 1
Un Tire A p	330	240	240	240	—10
Un Trust	100	450	450	450	—20
Unir Gas	3000	180	175	175	—10
Upp Can	2500	135	125	128	— 7
Versatl A	500	430	415	415	—20
Vespar	2500	7	7	7	
Villcentre	400	255	255	255	+ 5
Voyagr P	900	360	350	350	—15
Vulcan Ind	100	380	380	380	— 5
Wajax A	600	9⅞	9¼	9¼	— ⅝
Walk GW A	311	$36	36	36	+ ⅛
Warn Can	800	$6	6	6	
WCI Can	1035	$8½	6¾	8½	+ 1
Weldwod	z56	$8⅛	7¾	7¾	
Wburn wt	z50	400	400	400	
Wcoast Pt	400	275	275	275	+ 9
Westcost	197	$15⅝	15⅝	15⅝	— ⅜
Wcoast w	100	140	140	140	
Westeel	325	$16¾	16½	16½	— ½
WDecalta	34	25	375	360	360	—15
West Mine	2400	208	204	205	
WSuppls A	400	$18½	17½	17½	
West Ind A	200	200	200	200	—50
Westnhse	100	$11⅝	11⅝	11⅝	— ⅛
Westmill	300	$5¾	5¾	5¾	
Weston	23240	$19¼	19¼	19¼	— ⅜
Wstn 4½p	250	$44½	44½	44½	
Whith C	350100	250	240	250	+10
White Pas	193	$6⅞	6⅞	6⅞	+ ½
White P A	100	$15¾	15¾	15¾	— ¼
Willroy	2740	140	135	135	—10
Woodcrest	1000	12	12	12	
Woodwd A	3400	$17⅞	17⅛	17⅜	+ ⅜
Wr Harg	200	140	140	140	— 5
Yk Bear	4400	230	225	230	
YR Prop	700	5¾	6	6	— ¾
Zellers	300	$6⅝	6¼	6⅜	— ¾
Zulapa	z500	6	6	6	

Trust Units

BBC R un	300	$10	10	10	— ⅛
BM-Rt un	1150	$9¾	9½	9½	— ¼
C Perm un	3476	58	7¾	7¾	— ⅝
Heitman u	2020	$4¾	4⅝	4⅝	— ⅛
Heitman w	500	58	58	58	— 5
TD Rlt un	1560	$23	22¼	23	— ½
TD Rslt w	1556	225	200	205	—20

Most Active Toronto Stocks

By The Canadian Press

Stock	Sales	High	Low	Close	Ch'ge
INDUSTRIALS					
Hardee Int	40900	110	105	110	+10
Brascan A	23323	$12¼	11⅞	11⅞	— ⅜
Weston G	23260	$19¼	19¼	19¼	— ⅜
Imp Oil A	19175	$23⅜	22¼	22⅞	— ⅝
CP Ltd	18252	$11⅞	11½	11¾	— ¼
MINES					
Whitehall	350100	250	240	250	+10
Que Srurg	28400	$5⅞	5⅛	5¾	+ ⅝
Agnico	14700	$6¼	6	6¼	+ ¼
Camflo	14610	$11½	10¾	11	+ ⅜
Jorex	13500	25	25	25	+3½
OILS					
Total Pete	64812	5⅞	6⅛	6½	+ ½
Sungdale	24400	410	400	410	—5
Can Southrn	16300	217	201	205	—14
Ir Cn Res	12000	50	46	46	—3
Pan Ocean	12097	$7⅝	7⅜	7⅝	
Gt West S	400	305	300	300	— 5
Greb I B	300	$16½	16½	16½	
Grey G	z20	265	265	265	
Greyhnd	5781	$14	13¾	14	
GSW Cl B	100	475	475	475	—25
Guar Trst	1211	475	450	450	—40
Guard Cap	100	250	250	250	—50
Gulf Can	6625	$23	22¼	22¼	— ½
Gulfstrem	8500	20	18	18	— 3
Hambro C	400	220	210	210	—15
H Group	400	370	360	360	—30
Harde	40900	110	105	110	+10
Hard Crp A	100	430	430	430	
Harris J S	540	415	405	410	—10
Hawker S	2450	450	425	435	—15
Hawker pr	z25	555	55	55	
Hayes D A	350	495	490	490	— 5
Hedway C	100	340	340	340	—10
Highmont	500	90	90	90	
Holinger A	400	$24½	24½	24½	— ½
Homco A	300	260	260	260	— 5
Home A	2680	$18⅞	18½	18⅞	— ⅛
Horne Pit	200	290	290	290	
Houston O	4500	133	230	130	— 5
Hud Bay A	4265	$17⅛	16¾	16⅞	— ⅜
H Bay Co	4928	$10⅝	10½	10⅝	+ ⅛
HB Oil Gas	296	$23½	23½	23½	
Huron Erl	300	$17⅞	17⅞	17⅞	— ⅛
Husky Oil	3385	$13¾	13½	13½	— ¼
Husky B pr	330	$32	32	32	— ½
Husky E w	350	350	350	350	—60
Hydra Ex	5650	43	43	43	— 2
IAC	3110	$13½	13	13	— ¼
Imasco A	2665	921	20⅞	21	
ImascoA p	500	320	320	320	
IOil A	19175	$23⅜	22¼	22⅞	— ⅜
Indal Can	z100	$8⅛	8	8	
Inglis	1025	10	10	10	
Inland Gas	515	$7½	7¼	7½	— ⅛
IBM	243	$155	153½	155	— 9
IMC	z15	$35½	35½	35½	
Int Mogul	2700	325	310	320	— 5
Inco A	11121	$21⅞	21½	21½	— ½
Int Obaska	30000	17½	17½	17½	— 1
Interpool	100	58	8	8	— ½
Intpr Pipe	4450	$11⅝	11¼	11⅜	— ⅜
Int Pipe w	1200	180	175	175	— 5
Ipsco	300	$12	11⅞	11⅞	— ⅛
Inv Grp A	305	5⅞	5⅞	5⅞	+ ⅛
Inv Grp 5 p	655	$12⅞	12½	12¾	+ ½
Iron Bay T	400	455	455	455	—10
Irwin T A	450	185	185	185	—15
ITL Ind	300	110	110	110	
IU Intl	11315	9¾	8⅞	9	— ⅛
Ivaco Ind	200	$11½	11⅜	11⅜	— ⅛
IWC Com	1100	117	115	115	— 2
Jannock D	100	$5⅛	5⅛	5⅛	
Jannock B	308	$9¾	9⅜	9⅜	— ⅝
Jorex	13500	25	25	25	+3½
K—N					
Kaiser Re	600	345	335	345	+ 5
Kaiser w	5600	130	121	121	— 9
Kam Kotia	1700	58	54	58	+ 3
Kaps Tr	12300	202	200	200	— 5
Keen Ind	200	350	325	325	—25
Keeprite B	100	5½	5½	5½	
Kenfing	200	425	425	425	
Kerr A A	2450	9¼	8¾	8¾	— ⅝
KT Mining	1000	4½	4½	4½	— ½
Koffler	1200	395	390	390	+ 5
Koffler w	1500	65	59	65	+13
Labatt A	200	$16¾	16¾	16¾	— ¼
Labatt A p	100	$16¾	16¾	16¾	— ¼
Lab Min	400	$23	22½	22½	—1½
Jannock	487	55	5	5	— ⅛
Lacanex	z200	57	57	57	
Laidlaw T	2500	390	380	380	—10
LOnt Cem	100	250	250	250	+10
L Shore	210	360	360	360	+10
La Luz	7000	380	350	380	+ 5
Lamb M A	1000	70	70	70	—30
La Vrndr	200	400	400	400	— 3
La Vrndr A	200	420	420	420	—10
Langi	5500	10	10	10	— 3
Lasitr Km	500	30	30	30	— 3
Lau Fin	200	$6½	6⅜	6⅜	+ ⅛
Lau F 1.25	z116	$10½	10½	10½	
Leigh Inst	300	201	200	200	— 7
Levy A pr	900	480	475	480	—10
Liberian	300	$10	10	10	— ¼
Lincoln Tr	100	$10⅞	10⅞	10⅞	+ ⅞
LL Lac	1000	165	155	155	— 5
Lob Co A	750	155	490	490	—10
Lob Co B	400	55	5	5	— ⅛
Lob Ltd Ap	150	$13⅞	13⅞	13⅞	+ ½
Lob Ltd Bp	100	$14½	14½	14½	
Lochiel	7000	130	120	123	+ 7
Loeb M	300	280	275	275	
Lost River	700	200	195	200	+10
Lytton M	400	111	111	111	
Maclarn A	100	$25¼	25¼	25¼	+ ¼
Maclarn B	200	$26	26	26	— ¼
MB Ltd	2595	$21¾	21¼	21⅜	— ⅛
Madeline	600	360	355	360	— 5
Madsen	2800	78	75	77	+ 2
Magnason	1200	160	155	155	— 8
Magnetics	500	34	34	34	+ 1
Malsilin I	200	350	350	350	+25
Malst Wil	6100	214	200	210	— 5
Malartic	1000	99	99	99	+13

jack scott

A Not-so-Sad Farewell To the Royal & Ancient

Oh, I know what you'll say. You'll say I should just quietly put an ad in the classified—"For Sale—Good, used set of golf clubs"—and not make a big production out of it. But surely when a man has reached a decision that's been delayed for 30-odd years he ought to be allowed to go on a bit about it and I've every intention of doing just that.

I gave up golf, for one thing, on a perfectly ideal day. The sun burned in a cerulean, cloudless sky. My companions, the Messrs. Murray, Lamb and Webster, were the finest of fellows. The Oak Bay course, where I was admitted as a guest, having passed my Wasserman test, was never more beautiful. The rubbery kelp glistened in the blue straits off the shores of the water holes. I had a bag full of new balls given to me as a Christmas present.

I played the 18 holes in exactly 112 strokes, not a single one of them with any skill whatever. I shanked. I hooked. I sliced. I four-putted five greens. I lost $5. The 112 was just four strokes better than the first round I ever played. It came to me in a blinding flash, 30-odd years too late, that I was obviously never going to master the game. Failing that, what did it offer me? Nothing but a broken spirit, a deep frustration every time I grasped a club, a part of the brain old before its time.

★ ★ ★

Most men give up golf because they learn to hate it. Not me. I worship golf. It is a great game, perhaps the greatest of all, with the most subtle challenges to mind and muscle. And that is precisely why I finally said the hell with it.

I found myself thinking of one of my favorite golf holes, the 14th at Peace Portals where I used to play. As you mount the tee you behold a fairway, open except for a creek that flows across it about 140 yards right down the middle. I suppose I played Peace Portals at least 200 times. I never played the 14th without driving the ball into the creek. Yet in all those years it simply never occurred to me that the obvious answer was not to play it any more.

Dedicated golfers like to talk about the psychological hazard of Peace Portals' 14th or the seventh at Oak Bay (where, so the story goes, Ben Hogan putted out of bounds for a seven) or the short fourth at Colwood or those other holes that are intimidating. I agree. But it doesn't make me happy. I don't like to hit the ball into the creek or the Pacific or the man-made lake. I don't like the psychological test. I've enough trouble as it is just living without looking for trouble as a hobby.

Or, again, what is the greatest single asset for the golfer? I think you'll agree that it's the ability to concentrate. That's one reason I like to watch the professionals play, that singleness of purpose, that intensity devoted to a single goal, a silly goal, perhaps, but nevertheless a goal. But for me concentration is just plain work. I want to see the ball soar away, but I don't want to put all that mental effort in it. If it's going to be a game, I've now decided, it's got to give me more than I'm giving it.

Naturally, I've had the odd, fleeting moment of pure, idiot satisfaction. An approach shot went in once from about 80 yards. An occasional drive took off. A sidehill putt fell in once or twice every five years. But they were transient pleasures, obliterated forever by the next shot. For golf isn't like, say, mountain climbing. You never reach a summit.

★ ★ ★

Ah, my friends say again, but that's one of the great attractions of the royal and ancient game, as it is of life. I agree absolutely. But life has at least an illusion of reward now and then. Golf offered me only certain, predictable defeat.

It can't be said that I didn't try ever possible approach to the game. I tried playing golf purely for the fresh air and the open sky. Just gave myself up to the beauties of the links and the joys of the great out-of-doors. It didn't work. It was a nice walk, all right, but I discovered almost immediately that I didn't much like walking.

I tried playing with poorer players. It was hard to arrange, in the first place, and, in the second, the duffers infuriated me. They knew nothing of the courtesies of the game and hardly ever stopped to help me find my ball.

I tried playing with expert players such as the three who were with me when I made my great decision. That didn't work, either. I kept saying to myself, "These men are playing golf. What is it I'm playing?"

I even tried a couple of rounds alone and made the discovery that golf is not that kind of game. The golfer has something of the small boy in him. There's a bet-I-can-throw-a-stone-farther-than-you syndrome that is undeniable. Without praise for a good shot or a joke for a poor one it was no fun at all. I had to have the dialogue.

Regret? Sure there's regret. But there's relief, too. It took me more than 30 years, as I say, but I've finally found the way to beat the game.

COMING DOWN are old structures in the Government-Courtney-Wharf-Broughton blocks, site of the proposed $14 million Nordal Mall which will be considered at a public hearing Oct. 24. Proposed building will be similar in height to surrounding area, rising a maximum 68 feet above Government and 80 feet above Wharf. Features include underground parking, two floors of stores with a pedestrian mall, offices and condominium apartments. (Bill Halkett photo.)

City Hostel Belied Rumors

It was a busy summer for Cool-Aid's Victoria hostel despite rumors across the country that penurious travellers were decreasing in number.

"Rumors that fewer people were on the road" were widespread," said local hostel worker Dale Brand, but the trend wasn't evident in Victoria.

Bed nights provided at the Fernwood Street hostel numbered 13,000 to 15,000 and the residence "was just a little busier than last year," said Brand.

About 200 beds were provided on the busiest night this summer, he said.

Bed and two meals cost hostellers only 75 cents per day because most of the food is grown on a three-acre Cool-Aid farm on the Saanich Peninsula.

Though the price is low, Cool-Aid maintains the residence aided by a department of human resources grant.

Most food from the farm goes to the hostel, but "we sold some of the excess last year," said Brand. This year, there was no excess.

Victoria Times

MONDAY, SEPT. 30, 1974 15

SECOND SECTION

Recession Feared By City Merchants

Local merchants fear a recession is coming to Victoria despite continuing brisk sales in September, according to a survey by Canada Manpower.

"We have detected a surprising attitude of gloom," said Victoria manager Stan Purdy.

"It is a state of mind more than anything else. Merchants keep reading about reports in other cities where an economist predicts there will be a recession next month or next spring.

"Unfortunately, if enough people talk that way it could happen."

Purdy said retail sales were rated as good here in September, with car sales being very good.

Most hotels and motels reported only a fair month, although some major hotels did quite well. Restaurant sales were rated as good compared to the same month last year.

However, many merchants have come to feel it is all too good to last, Purdy said.

"There is a noticeable concern regarding the increase in costs of operating a business and a feeling that industrial layoffs, such as in the forest industry, and any consumer resistance to high prices, may trigger an economic recession.

"There is also a feeling that many marginal businesses which must employ the majority of their staff at or near the minimum wage level will not be able to survive in this era of spiralling wages."

He said some of the pessimism was associated with a slackening of sales after the end of the main tourist season and the back-to-school rush. Over-all, sales are up over last September, but the decline from August is always a bit depressing.

However, department store sales at month's end were very successful.

"There is a lot of shopping around for bargains. People are shopping more carefully but the department stores are so crowded on sale days it is almost impossible to move," Purdy said.

Canada Manpower continues to have more than 1,000 jobs listed at its office, up from about 450 last September.

Unemployment in Victoria is below the provincial average of 6.1 per cent, Purdy said. Some unemployed men have been placed in jobs in Kitimat, Sparwood and the MacKenzie area during the month.

There is a strong demand for qualified staff for Victoria area hotels and restaurants and a shortage of qualified auto mechanics and auto body workers.

Provincial government hiring continues to be brisk.

The local shipyard and fish packing plant are maintaining normal work forces as business continues to be good. Harvesting of fruit is nearing completion but vegetable harvesting will continue into October, with good yields reported.

Nature Project Gets $97,000

Saanich's 175-acre Swan Lake-Christmas Hill nature centre project today received a $97,000 donation from the provincial government.

Saanich lands commissioner Frank Harris said the money will buy some of the land around Swan Lake and lots that are needed to link the two areas.

Harris explained that the provincial government's greenbelt fund is expected to provide money for the purchase of 9.5 acres.

Today's donation will purchase 2½ acres of this amount.

"Some of the 11 lots this money will buy could have been built on and we had to buy them before development took place," Harris said.

In addition to a botanical study area and other projects, Harris said part of the area bought with the provincial grant would be used as allotment gardens.

Of the total 175 acres, Harris said 21 acres were the water surface of Swan Lake.

Saanich has already bought some 54 acres for $230,000 and will buy another 21 acres.

The Greater Victoria School District has agreed in principle to the provision of 8.18 acres.

Harris is negotiating the purchase of 22.9 acres which the federal government's Nature Second Century Fund has agreed to finance.

No Press Box Row Now

Patty Pitts covered a hockey game Sunday, and there was none of the hue and cry that surrounded another woman's entry into a Victoria press box during the Canadian senior men's softball championships last August.

Accredited as a sports reporter for the tri-weekly Victorian, Patty was readily admitted to the Memorial Arena press box to report Vancouver Canucks' 9-6 victory over Pittsburgh Penguins in a National Hockey League exhibition game.

A minor dispute arose when the Victorian's photographer also decided to camp in the press box. He was informed the Victorian was allocated only one seat and was asked to leave after completing his assignment of taking pictures of Ms. Pitts at work.

While Ms. Pitts is believed to be the first woman to cover a hockey game from the Arena press box, she isn't the first to cover a sports event from "press row." An Ottawa radio commentator covered the Canadian women's curling championships last February — also without fanfare.

There was greater ado at Royal Athletic Park when Kathleen Walling of Halifax, hoping to keep statistics for her husband Alex, was denied entry to the press box.

SHIP MOVEMENTS

NAVY

All ships in port.

MARINE SCIENCES

CSS William J. Stewart in Jervis Inlet, CSS Parizeau on Station Papa, Pandora II in Vancouver; CSS Richardson, CSS Vector and Theta in Victoria.

Bus Route Ended With Rate Hike

Large increases in B.C. Hydro's charter bus rate to the Mayfair Merchants' Association brought cancellation of the shuttle bus service between downtown and the shopping mall, says president Pat Rice.

The $114 fee Hydro charged the association in July was increased to $2,601 in August, said Rice.

The shuttle service was discontinued after last Saturday, and Hydro will augment normal bus service near the shopping centre with extra Douglas and Carey buses, a Hydro spokesman said.

The spokesman explained the increase "was to bring Mayfair's rate into line with other charter users."

Partial reason for the large increase, was that fewer persons used the service in the latter month, and fares collected are deducted from the charter rate.

So even higher rates could be expected from Hydro for the upcoming slower months, said Rice, and the association cannot afford it.

"We're not surprised at the increase," said Rice, "but at the amount of the increase."

The merchants association has had "a favorable rate" in the past compared to other groups chartering buses from Hydro, said the company spokesman.

ORIENTAL CUISINE at annual get-together of Victoria's Chinese community Sunday is enjoyed by Tommy Ma, left; Ruby Danielson and Tommy Sun, right, at the Chinese Friendship Hall. About 130 attended dinner celebrating 25th anniversary of the People's Republic of China, including Mayor Peter Pollen and Esquimalt MLA Jim Gorst. (Irving Strickland photo.)

VICTORIAN PLANS HERITAGE STUDY

A Heritage Canada travel award to study heritage conservation in Britain has been given to a Victoria woman.

Carolyn Smyly, 4354 Wilkinson Road, got the award and was also chosen the British Columbia director on the Heritage Canada board.

Also given a travel award to the U.K. was Dr. Margaret Angus of Kingston, Ont.

The national heritage council was formed 18 months ago and wound up its first annual meeting in Ottawa at the weekend.

Smyly is a founding member and past-president of the Hallmark Society as well on the city's heritage advisory board.

She will tour the U.K. in March and study the different methods of heritage preservation with the aim of sharing that knowledge with groups in Canada.

Heritage Canada presented its top award to Vancouver for its role in preserving Gastown and saving the late Victorian atmosphere of Maple Tree and Blood Alley squares from developers.

SMYLY
. . . travel award

Heritage Canada is moving into the first stage of property acquisition with projects in Edmonton and St. Andrew's, N.B. Money comes from a $12 million federal endowment.

Group Home Loan Set

Central Mortgage and Housing Corporation has approved $45,667 in a loan and federal contribution toward purchase of a Selkirk Ave. house to become a group home.

The money, which includes a $6,850 federal capital contribution, will be used by the Victoria Churches' Group Home Association to buy and convert the six-bedroom house.

It will be used as a home by six children in need of a parental environment and full-time house parents. Operating costs of the house will be paid by the human resources department.

The association, an interdenominational group which promotes community welfare, opened another group home about a month ago.

271 LOTS FOR SALE

BUILDING LOT
On Whiteside of Carey Rd., good building lot. $17,500 or offers. Call PETER PRIMGAARD, 592-2596, Charman Pacific Realty Ltd., 385-9765.

SOOKE SEAVIEW
Two sloping lots, 300' from beach, water, hydro, phone and cable, close to all levels of schooling, $15,000-$15,500. 642-3732.

METCHOSIN
2 acres of beautiful firs, practically level lot on hydro. Easy access with frontage on 2 full streets. Private. $25,000. 384-3474, 382-4179.

METCHOSIN 2.08 ACRES
Fantastic seaviews. Seclusion but close to all amenities. $39,800. BOB CARBY 386-2911 Homefinders Wall and Redekop.

WEST SAANICH ROAD
½ ACRE lot. Asking $21,900. MLS. 8468. BOB CARBY 386-2911 Homefinders. Wall and Redekop.

BRENTWOOD BAY — SLUGgett Road. Near bay, view, trees. 75x112. Unusual setting. $19,500. Terms. 652-3753.

METCHOSIN, 2 ACRES OF GENTly sloping treed property with driveway. $25,000, by owner 383-5547 after 5.

2.1 ACRES METCHOSIN. 2935 Sooke Road. High secluded lot, wide open to offers on asking price of $17,400. 479-7608 or 479-6886.

BUILDING LOT FOR SALE OR Trade on Older House in need of Repairs. 479-3526.

SERVICED CITY LOT. 46'x120', $15,760 or trade on rentable home. 477-1380.

HALF ACRE BUILDING LOT, Glen Lake area, $16,000. 479-1861.

273 PROPERTY FOR SALE

J. D. BOSDET LTD.
120 - 727 JOHNSON 386-3128

ARDMORE
$22,500
.96-acre lot in the north Saanich area offering large trees and seclusion. Road and services not in but have been applied for. For further information call:
Ed Kraft — 652-3676

ACREAGE, TREES and MEADOWS
Just a couple of minutes from a golf course and 30 minutes from downtown Victoria. A 20.78 acre farm offering six legally divided parcels of Approx. 3½ acres each for the asking price of $179,000. Included in this price are a small 2 BR bungalow and a 15-stall horse barn. This is a terrific investment averaging less than $30,000 for each parcel. Large meadows and all fenced, just a peaceful setting. MLS 9170. Call:
Ed Kraft 652-3676 Alice Moore 592-4529

TREES AND VIEWS
7 ACRES
Located off West Saanich Road on one of the highest points of land in Saanich, offering seclusion with panoramic valley and distant water views. Easy access to an excellent cleared building site. No arable land but what privacy! MLS 9031. Reduced to $49,900 for quick sale. Call:
Bruce Pollok 385-2651 Alice Moore 592-4529

NORTH SAANICH
10 ACRES
Of beautiful tall trees with approximatelly 2 acres of meadow. Ideal for mini farm or horses or country estate. Good roadway through property provides easy access to excellent building site. Municipa water. MLS 9223. Asking $72,500. Call:
Bruce Pollok 385-2651

P.R.B.
P. R. BROWN
AND SONS LTD.

BRENTWOOD BAY
SEWERED LAND
2 cleared and level adjoining parcels of land, potential subdivision of 5 lots. Asking $50,000 — Terms.
385-3435 AL VICKERS 652-2257
P.R.B.

NORTH SAANICH
ARDMORE
Approx. 1 acre treed secluded land in area of lovely homes. Near golf courses and the sea. Asking $25,000 — Terms.
385-3435 AL VICKERS 652-2257
or
385-3435 JOHN EVANS 477-4452
P. R. BROWN AND SONS LTD.

PRINCIPAL
PROPERTIES LTD.
4088 SHELBOURNE
477-9514

11.27 ACRES
ONLY $55,000
SAANICH PENIN.
This great buy in the 7-mile circle is made even more appealing with fantastic views of Gulf Islands, Mt. Baker, Olympics and more. All you need is a low down payment and we can help with easy financing on the balance. This is one of the best buys in town. Call me now! This won't last!
477-9514 ROSS BUTLER 479-7994

PATRICIA BAY
Only 3 blks. from Pat Bay on Munro Road, lovely 5 acre parcel of meadowland. Level and fenced. $50,000 with terms.

NORTH SAANICH
On Curteis Point near Ferry, two ½-acre lots. Beautifully treed, $22,000 each or $40,000 for both.

WATERFRONT
Waterfront lot on Lands End Road. Almost one acre with 123 ft of waterfront. Piped water connection available. Nicely treed. $50,000.
656-1154 MR. ELWELL 477-3988
Gordon Hulme Limited

DEVELOPERS
BUILDERS
Three large connecting lots complete with revenue homes. On and adjoining Oak Bay Avenue. Suitable for town houses and or offices on main, suites up. $160,000.
KENT MACLEOD
385-7721 385-2016
GARDNER REALTY LTD.

THETIS LAKE
AREA
Only minutes from town — approx. 1½-acre site — quiet and beautiful — lovely fresh water stream forms one boundary — city water and power — excellent site for a new home or perhaps a duplex. Asking $28,500. JACK WILLIAMS, 388-2955 or res. 479-1163. Mayfair Realty.

BUILD
Your dream home at Deep Cove on a beautifully treed ½ acre lot, located on a quiet cul de sac. Three to choose from, priced as low as $25,000. 1¾ acres on Wayne Rd. Excellent building site with a small established orchard. Must be sold. Priced reduced to $35,000. Call John West, 388-6231, Island Pacific Realty.

WATERFRONT
5.2 acres beautiful and magnificent view. Seclusion or open, your choice? Either one available, and near future subdividing possible. Terms at $48,000. Excellent opportunity here. Phone 386-2971. Henry Bilterman Ltd.

3.1 ACRES
$21,000
On year-round trout and salmon spawning stream. Sooke area. Bob Garside, Allown Realty Ltd. 477-6973 ML9447.

273 PROPERTY FOR SALE

CORDOVA BAY, 6-MILE CIRCLE, over 3½ acres, cleared, fenced. Small 2-bedroom house. For particulars, phone 479-3673.

OVER 3 ACRES ON SHAWNIGAN Lake, over 400' water frontage, beautiful area. Subdividable. Priced to sell at $72,500 382-1424 evenings.

BEAUTIFULLY TREED ONE acre building site, 20 minutes from town, $15,000. 383-2128.

274 PROPERTY WANTED

CASH
For lots or acreage, phone Kasapi Construction, 386-6191.

WE ARE INTERESTED IN YOUR residential property, by the lot or acreage. Any area considered. Hugo Hucker Const. Ltd., 382-9212.

280 ACREAGE FOR SALE AND WANTED

7.5 ACRES
Beautiful home, 4 bedrooms, — 2 bathrms. — 2 floor to ceiling fireplaces; hardwood floors. Dining room off the living room. Mud room with sink at the back door. Utilities down — excellent pumping service — 300 gal. per hour well — creek through property. 3 acres cleared — extra large barn fenced corral — $122,000.00.

12 ACRES
The last farm on a no through road — well fenced — approx. 7 acres cleared. A real farm. Home has room for further development. A barn and workshop. Good horse or cattle land — flat and excellent for vegetable garden. Creek on the property. Quiet area. $100,000.00.
382-5171 THE ZIEGLERS 592-1768

Canada Trust Co.

RURAL
PROPERTIES
1—Two 10-acre treed parcels on Malahat Drive with superlative unobstructed views down Finlayson Arm. Asking $35,000 each. New MLS.
2—11.2 acres on West Saanich Rd. treed view property. Asking $55,000. MLS.
3—10.3 acres off Munns Rd. in Highlands for that secluded building site. Asking $45,000.
DAVID
BILLINGHAM
388-6424
BAYSHORE REALTY LTD.,
512 Fort Street

SOOKE ROAD
10.13 ACRES
Fabulous views of Sooke basin and the Olympics on this most interesting property. Lower level rises to nigh hillside. Approximately 900 feet of bulldozed road with partial clearing at lower level. Drive 18.3 miles out from Johnson and Govt. via Johnson, Tyee Rd., Craigflower, watch for signs on property which has well defined stakes along property lines. Owing to owners new mainland interests advises he is open to reasonable offers. MLS 8341.
Askn Asking Price $40,000
386-7521 STAN CORNISH 592-6079
BOORMAN INVESTMENT CO. LTD.,
1111 Government St.

2 ACRES
SEA VIEW
The ideal spot for your dream home. Good building site. Good well. About 20 minutes drive from downtown. Close to Elementary school. Listed at $29,900. For details please call LOU BLOOMFIELD, 386-2955 or Res. 383-2374 (MLS). Mayfair Realty.

$4000 PER ACRE
Located 8-mile circle, Prospect Lake area. 55 treed acres with open areas and ponds. Zoned, 10 acre minimum. Full price $221,000. MLS. For information call ART LAWRENCE 479-1667 or 479-2317.
J. H. Whittome and Co. Ltd.,
Royal Oak Branch

2.02 ACRES
"PARKED OUT"
HIGH CORNER LOT IN HAPPY VALLEY 2 DRIVE-WAYS IN A BEAUTIFUL LOT. SEE NOW. J. D. BLODGETT 656-5653, CHAMPION REALTY 388-4477.

INVESTORS, DEVELOPERS, large parcels of land in Highland Area 8½ miles from city centre. Take advantage of low prices now, before Provincial development commences. More land available. 72 acres $175,000 adjoining 110 acres, $275,000, easy terms. MLS
384-8001 BUD ZUCK 598-7215
The Royal Trust Co.

COMMERCIAL 6 ACRES
6¼ miles from city centre, with various possibilities. Provincial proposed sewer is in planning and now the price is low at $275,000 at just over 1.00 per sq. ft. Terms. MLS
384-8001 BUD ZUCK 598-721
The Royal Trust Co.

11.4 ACRES
Otter Pt. Road near Kemp Lake. Gently sloping land will be logged. Cash down payment, vendor will carry balance. CALL BOB KEELING 388-6231 or 383-3860. Island Pacific Realty.

SHAWNIGAN LAKE
Approximately 6 subdividable acres or fantastic for your own secluded country retreat. Borders Shawnigan Beach Estates. Adequate new well. Within walking distance to the lake. $52,000. 743-2753.

URGENT
Must have one to five acres immediately anywhere, but must be reasonable price. CALL ME QUICKLY. ALL CASH. CHRIS GREIG 388-6231 or 479-7995. IPR.

OVER 7 ACRES ROUGH LAND with stream about one mile north of Shawnigan Lake. $25,500. Call MRS. HARTT at 385-3435 anytime.
P. R. BROWN AND SONS LTD.,
762 Fort Street
Victoria, B.C.

0 TREED ACRES ADJACENT to waterfront crown reserve on southern Quadra Island, off Campbell River. * $2,900 per acre. 383-0796.

DASHWOOD REAL ESTATE
Parksville — Qualicum Specialists
(Qualicum) Ltd. 752-9266

285 UP-ISLAND PROPERTIES

RETIREMENT
HOME ON
WATERFRONT
A secluded, nicely treed waterfront holding, at Mill Bay. With sloping access to the beach and wonderful view. Older but good two-bedroom home. Asking $65,000. Appointments to view, call GEORGE NAYLOR at 746-6161 or evenings 746-5210 or LES STAHNKE at 746-6161 or 748-9817.

MAPLE BAY AREA
Trees, waterfront lot on water system. Approximately 300' of beach on very protected bay, with deep water anchorage. Asking $39,500. Please call GEORGE NAYLOR at 746-6161 or evenings 746-5210.

THREE ACRES PLUS
WATERFRONT
A beautiful wooded property with over 250 feet of good beach. Good building sites and the view is fabulous. Details and to view by calling George Naylor at 746-6161 or evenings 746-5210.
J. H. Whittome and Co. Ltd.
68 Station Street
Duncan, B.C.

Vancouver Island
West Coast
Long Beach Area
Lots $800 Down
$72 Monthly
Lots of trees, 5 minute walk to sandy beach and surf. Adjoining park with 100 ft. tall spruce trees. All lots serviced with village water and sewer, roads are paved. Priced from $8,000. Invest your $72 monthly in land and watch the value go up. For brochures and information phone or write Peter Kloosterboer, personally, at Box 518, Nanaimo, B.C. Telephone: days 758-2311, toll free 684-6932. (Leave message c-o Nanaimo Realty Co. Ltd.) Evenings 758-7771 collect.

285 UP-ISLAND PROPERTIES

CANADA
PERMANENT
TRUST
490 Trans-Canada Hwy.
Duncan, B.C.

LAKEVIEW AND
GARDENERS
DELIGHT
½-acre, trees, shrubs, tastefully landscaped. 3-year-old 3-bdroom split-level with W-W throughout, A-O, patio, dble carport. Seclusion and privacy for the selective buyer. Priced right at $42,500. Call BETTY JAMES, 748-8105 or 746-5998.

MINI ESTATE
Shawnigan Lake, 4 acres of luxury and privacy. Ranch style home, 30x17 living room with sunken conservation area at fireplace end, 5 bedrooms all with fine views. 32' indoor pool, sauna, changing rooms, observation room comb. bar. Several leveled patios and sundecks. Landscaping with eye for minimum upkeep. Call VERA WILSON, 748-8105 or 746-6509.

ISLAND PARADISE
SECLUSION
$73,000
200 ft. of ocean front plus 2½ acres in beautiful Mill Bay. Only ½ hour drive from Victoria. Small 2-bedroom cottage. To view call SALLY THOMPSON, 748-8105 or 748-2654.

SHAWNIGAN-
MILL BAY AREA
Cosy 2-bdr, new home. On 1.87 acres with a nice view of the mountains. Has separate workshop that is wired and plumbed and includes a cold storage area. Property has good garden soil and includes a foundation ready for new home. $42,000. Call WAYNE DAVIS. 748-8105 or 748-2157.

NEW ON THE
MARKET
Bavarian home. Give me a chance to show you this beautiful finished home with a housewife's dream kitchen. A-one carpet throughout. 3 bedrms on main floor and 2 more possible in the basement. Finished rec. room, on ½-acre lot with seclusion. Call ART DE WIT, 748-8105 or 746-5402.
CANADA PERMANENT TRUST
150 STATION ST.
DUNCAN, B.C.

MT. SICKER ROAD
Lot 1. District Lot 16, Chemainus District, Plan 16359, subject to retention of easement for transmission and distribution of electrical energy over portion of lot. For further information and plan of property showing easement contact B.C. Hydro legal department, 820 Pandora Avenue, Victoria, B.C. Offers to be submitted not later than 31 October, 1974. Highest or any offer not necessarily accepted.

COUNTRY COFFEE SHOP
COMOX VALLEY
Island Hwy. 11 miles north of Courtenay on . Two-third-acre, corner lot with 165' frontage. Coffee shop featuring 28-35 using only one section of 3-section bldg. of 2900 sq. ft. Lots of potential for corner store, antique shop, etc., to compliment the coffee shop. 2100 sq. ft. 3-bedroom living quarters upstairs. This is an opportunity for an enterprising party. Try your down payment to existing financing at 10%. Call now. This may be for you.
David Hansen, 338-8959. LMS Homes Ltd., 334-4424, Courtenay, B.C.

IMMEDIATE POSSESSION
HOME plus COTTAGE
Located on double, well landscaped lot on quiet area of Shawnigan Village. Few minutes walk to nigan Village. Few minutes walk to beach. Older, no step home offers 3 bedrooms, nice kitchen, dining room, large living room, and family room. Oil furnace. 1-bdrm. cottage rented at $75 per month, will help with payments. Low, low taxes. Reasonably priced at $33,900. Phone now for appointment to view.
MARILYN MOORE
478-2482 or 386-2911
Homefinders, Wall & Redekop
Realty Ltd.

DENMAN ISLE
WATERFRONT
LOTS
120 feet beach, southern exposure, hydro, close to ferry, ideal retirement property at this low price of $15,000 — with only 10 per cent down, balance at $135 per month at 10 per cent interest. For information on plan contact Frank or Dave McLaughlin, Nanaimo Realty Company Ltd., Nanaimo, B.C. Tel: 754-2311

OCEAN VIEW ¾-ACRE LOT ON Mudge Island just south of Nanaimo. Lots of trees and privacy, good for investment or summer holding. Full price $7,200 with $1,000 down and take over $62 per month at 9½%. Price includes 12-foot aluminum boat never been used.

Phone or write Glen Galloway — personally, Box 518, Nanaimo, B.C.
Telephone: Days 754-2311 (Leave message c-o Nanaimo Realty Co. Ltd.) Evenings — 758-5537.

COWICHAN BAY
SEWERED LOTS
New development, 20 treed lots, walking distance to Marinas in Cowichan Bay. Fully serviced including sewer and water. Hurry for best choice. Reasonable priced at $12,950. Call GEORGE CHAN, 386-2955 or Res. 477-3178. Mayfair Realty.

GABRIOLA ISLAND
Lovely "A" frame cottage situated on a secluded ½ acre lot, level with evergreens. Hydro and water on property. Asking $21,500. FRED JACKSON, 386-2955 or res. 477-2537, or LEIGHTON NOBLE, 386-2955 or res. 658-8968. Mayfair Realty.

N. LADYSMITH, NEW 2-BEDroom, no basement house with carport. Carpet throughout, lovely kitchen, large level lot, 70'x125'. Two blocks to shopping centre. Full price, $29,500. 17 acres north of Ladysmith, mostly cleared, lovely view. Full price $36,000. Phone 245-2488 Ladysmith.

SOUTH NANAIMO — 1½ acres of well treed property — $9,500.

NORTH QUALICUM — 20 acres of Parklands — $38,500.
Please call Colin Munro, Victoria Realty Ltd., 386-3585.

4.92 ACRES FLAT LAND, WELL treed, excellent possibility of water. 408.54 ft. of road frontage. 3 minutes to Shawnigan Lake. Asking price $40,000. Terms available. 743-5635.

1.17 ACRES WITH 12X60 TWObedroom mobile home and outbuildings overlooking Shawnigan Lake west side. Close to beach access and boat dock at $29,500. 743-5306 Shawnigan Lake.

9 ACRES WITH 3-BEDROOM home on Trans-Canada Hwy, Duncan. Level, cleared and fenced with 5-stall barn. Net taxes $115. Price $67,000. Call G. Devlin, 385-2725 or 381-4960.

PRIVATE SALE, LAKE COWIchan, 2-bedroom home with extra lot and garage. Fruit trees and garden. Walking distance to town, $23,900. 749-6207.

SIX ACRES, TREES, FLOWERS and creek. Two bedroom home. Cement block, double garage and carport. Ladysmith. 245-3710.

LARGE SERVICED LOT, NANAImo area, paved road, ideal for mobile home. $9950. 383-3316.

285 UP-ISLAND PROPERTIES

BLOCK
BROS.
490 Trans Canada Highway
Duncan, B.C. 746-4175

INVESTMENT
Opportunities
CALL:
BEJAY KENNEY
746-4175 748-1393

ACTION
NEEDED NOW
SALT SPRING
ISLAND
$14,500
Offers on 1.22 acres superb location with beach access.

CHEMAINUS
$26,000
Sad sack near the mill presently rented as 3 suites $300 per month.

SHAWNIGAN
LAKE
$38,000
Artistically designed 3 bedroom full basement home stone throw from beach, requires some finishing — open-to offers.

LADYSMITH
DUPLEX
$38,900
Near shopping centre, can't loose at this price.

SAYWARD
$38,900
3 cottages and 5 trailer pads on 6.3 acres — now can you go wrong.

COURTENAY
$50,000
3 bedroom home on double lot, apartment zoned. A real bargain.

COURTENAY
$55,000
Triplex with no rental problems — room for expansion.

DUNCAN
$65,000
Over 40 subdividable acres with frontage on Trans Canada Highway — includes valuable timber. All the above open to negotiations. Call collect to BENJAY KENNEY at 746-4175 or 748-1393.

BEAUTIFUL
MILL BAY
Delightful seaview of Saanich Inlet also the peninsula form this very desireable lot at Mill Bay. The 0.48 acre has maple, arbutus and hemlock plus several other lovely trees. Don't miss it.

Just north of Mill Bay, this corner lot of just under half an acre has piped water, black topped roads and some good trees, excellent value.

NORTH MILL BAY
Approx 4¼ acres of good level land with almost 600 ft. frontage on Trans Canada Highway, just north of Mill Bay. This property has been released from the agricultural land reserve and at $28,000 is very good value.

Located in the Cobble Hill — Shawnigan Lake area. Nine acres of quiet treed seclusion, or if you are the sociable type you may subdivide this property. Plenty of trees to help beat the heating fuel crisis.
TOM BURDGE
MALAHAT REALTY LTD.
BOX 40
MILL BAY, B.C. 743-5525

NANAIMO BARGAIN!!
64,000 square feet presently ZONED DUPLEX (at present permit to build seven duplexes plus one house). Plans also submitted for TOWNHOUSE DEVELOPMENT. Due to other commitments, vendor will sell this excellently located property near park for only $95,000. EXCELLENT VALUE HERE!! For information call GEORGE GREEN at 477-4651 or PACIFIC STRATA SERVICES LTD.
LTD.
386-2437

WATERFRONT
Shawnigan Lake
Includes 700 sq. ft. well-built cottage, 2-BR, LR, modern kitchen, 70' of sandy beach. 180' of wharf (2 piles). 16x12 storage shed, all on the asking price of $39,000.
SEA VIEW
MILL BAY
New 2 BR home, master with ensuite and walk-in closet. LR, DR and kitchen take full advantage of the sweeping view plus a full length sundeck, all this at $43,000. To view these 2 listings call:
477-1841 GERRY LLOYD 479-4105
BLOCK BROS. REALTY LTD.

PARKSVILLE
COMMERCIAL LOT
¾-acre lot located on the Island Highway in business area. Lot is sewered and on water. EXCELLENT LOCATION for VILLAGE PUB — Financing available. (MLS 6284).
$80,000
W. E. (WIL) WILSON. 384-9335
477-4328 res.
david burr ltd.
Formerly
A. Bernard and Co. Ltd.
655 Fort St. 384-9335

DUNCAN
CONDOMINIUMS
One, two or three-bedroom suites in pleasant surroundings, yet less than 2 blocks from business district and shopping. All suites have wall-to-wall carpet, drapes, stove and fridge. Priced from as low as $19,000. To view phone 748-2397 or call at Suite 101, 380 Brae Road, Duncan.

NEAR DUNCAN
$29,900
Professionally redecorated inside and out, this country cutie features wall-to-wall carpets, new drilled well and septic, and almost ½ acre. Ready to move in. CALL GLENN NICHOLLS OR GERRY FINNIGAN, 388-6231 or 388-6275 LOC. 2516.

ACREAGE AND
HOMES
South of Campbell River: No. 1—13 acres, 2 BR home and serviced house trailer. $35,500. No. 2—32 acres, 2 BR home, $62,500. Offers invited.
JOHN FITZPATRICK
Res. 732-9739 Office 228-9711
BLOCK BROS. REALTY LTD.

NANAIMO, BY OWNER, NEW 2-bedroom, full basement, stucco house on sewer and water, carpeted throughout, sundeck carport, oil heat, cablevision, level lot, low tax area, near schools, bus, Bowan Rd. $38,000. For appointment to view phone 753-5978, Nanaimo, anytime Sunday or next week.

200 ACRES, SOUTHERN MANItoba, beautiful farm land, good for mixed farming, or wheat farming. Bargain, $22500. 382-1424 evenings.

EAGLE REALTY LTD.
Box 1060 Parksville, B.C.
Telephone 248-6191
743-2387

HALF ACRE TREED LOT, WITH water. Calais Rd., Duncan. 748-8420.

290 FARMS FOR SALE AND WANTED

ON SALT SPRING
8 acres, 400 feet ocean front — summer cottage, $96,000.
43 acres and 1400 sq. ft. house, $125,000.

PARKSVILLE AREA
32 acres, 1200 ft. ocean front — $150,000. For details please call
HERB SMITH
386-1713 (24 hrs.) 537-5541
MONTREAL TRUST CO.
Box 570, Ganges, B.C.

293 GULF-ISLAND PROPERTIES

SINCE 1887
Pemberton
Holmes Ltd.
1002 Government St.

HOMES
1—New 2-Br. bungalow on 1¼ acre. Secluded yet close to main road, a partial view of St. Mary Lake. Could be some terms. Asking $43,900.
2—The view from this A-frame has not changed, the price has. It's now $31,500, with terms.
3—This 1-BR log cabin makes an ideal starter or retirement cottage, walking time to Ganges about 15 min. Priced at $27,500. Willing to listen to good offers.
4—3 Br. newly constructed bungalow with distant view of the ocean. $42,500. Terms. MLS.

LOTS
1—This ½-acre has the view of views, and there is water and hydro to it. The owner will part with it for $18,500. Cash. Firm.
2—¾-acre Golf view, water and hydro to lot. $15,500. Cash.
3—Waterfront lot on Fulford Harbour. Water and hydro. Full price $21,500.
4—View lot overlooking Fulford Harbour, see Mt. Baker. Water and hydro. $13,000. Terms.
5—View lot in fully serviced subdivision. $12,500. Terms.
For these and other properties call
384-8126 G. BOULTON 537-2624
384-8126 J. JAVORSKI 537-2832

ON SALT SPRING
8 acres, cottage, 400 ft. ocean front — $96,000 — waterfront lot, 2.97 acres, $22,900. Development lot, Ganges village, 1.12 acres—$25,900.

ON PENDER ISLAND
Ocean front near marina—$28,500, 4 ten acre lots terms, offers to $32,500 many other buildings or camping lots starting—$32,500. For details of above listings or other types of property to buy or sell call Victoria, HERB SMITH, 386-1713 (24 hrs.)
Salt Spring
DALE NEILSON, 537-5541
Vancouver, JIM LEAKE
943-7862
MONTREAL TRUST CO.

SALT SPRING ISLAND
FARM
10 acres farmland with older but well constructed and preserved house with 1200 sq. ft. main floor, 2 FP and 4 BR. A newer 30'x200' barn with some unique features. Other out buildings, one with complete walk-in cooler. Property attractively fenced and has ample water supply. Asking price $115,000 with good terms.

SALT SPRING ISLAND
VIEW PROPERTY
Superb near new home with magnificent views, situated on over an acre, 1800 sq. ft. main floor, modern kitchen, finished lower floor. 4 BR and 4 bathrooms with master ensuite. Price $98,000.

384-8126 G. BOULTON 537-2624
384-8126 J. JAVORSKI 537-2832
PEMBERTON, HOLMES LTD.

PRINCIPAL
PROPERTIES LTD.
4088 SHELBOURNE
477-9514

NORTH PENDER
DREAM PROPERTY
Vendor wants quick sale on this wooded .37 acre lot in Magic Lake Estates. Perc. tested and driveway in. Lumber and shingles on site included. Raised footings already in for a 24'x24' cottage plus 10' for sundeck. The view alone is worth the $9,000 price.
477-9514 ROSS BUTLER 479-7994

SALT SPRING ISLAND
By owner, 10 beautiful acres near Beaver Point Road. Varied terrain with excellent soil and a warm southern exposure. Old logging roads serve as access throughout. Some financing at 9% is available to a price of $37,000. To view, call 383-1084 evenings. No agents please.

SALT SPRING ISLAND, CLOSE to Ganges. Fully serviced three-bedroom home on large corner lot. Large living room has hardwood floor and ornamental stone fireplace. Workshop, garage. Ideal for a garden lover. $29,500 cash or owner will carry mortgage at 9% for substantial cash down payment. Call Mrs. Valdez, 537-2329 or write RR 1, Ganges.

WATERFRONT
PROPERTY
Have your own private hideaway on an Island! Approx. ½ acre on Ruxton Island.
386-3721 WILF WEICKER 598-1649
BLOCK BROS. REALTY LTD.

23.5 ACRES
Salt Spring Island, paved road, $5,000 down and balance at 10% open. A. Klenman, 592-9771 or 382-7276. Town and Country Realty Ltd.

GABRIOLA ISLAND
100' waterfront, Gabriola Sands. Rustic A-frame cabin. 720 sq. ft. Full price, $37,500 all cash 592-9511.

294 MAINLAND AND OUT OF PROVINCE

HOLIDAY HOME AND SHOP, OFFICE IN MAJOR YATCHING CENTRE
IN SOUTH EAST ENGLAND
BURNHAM-ON-CROUCH, ESSEX
65 minutes from London Liverpool street station, 600 sq. ft. shop, modern apt. and sun patio, 2 minutes from waterfront, $30,000, clear title, phone 656-5793.

¼ SECTION, 80 MILES WEST OF Quesnel. Fronts on small lake River and ample timber on property. Cabin under construction. For information phone 656-4172 or 658-8874.

SELL IT
THROUGH
CLASSIFIED
DIAL 386-2121

Football Ref Dead

HAMILTON (CP) — A football game official for 40 years, Seymour Wilson died recently while on vacation in India, apparently of a heart attack. He was 63.

Wilson, one of the most colorful and controversial officials in the Canadian Football League, played in two Grey Cup games with Hamilton Tiger-Cats as a flying wing before joining the Canadian Football League officiating staff from which he retired 10 years ago.

Wilson worked in many high school games as well as in professional ranks. He was a high school teacher.

Former Pitcher Heads For Altar

CLEVELAND (AP) — Bob Feller, one-time Cleveland Indians' pitching great, and the 44-year-old divorcee whose husband once filed an alienation of affection suit against Feller, have taken out a marriage licence.

Feller, 55, and Anne Thorpe filed the licence application this week. Mrs. Thorpe's former husband, Donald, sued Feller for $800,000 in 1972, but the suit was dropped when the Thorpes were divorced the following year.

TRUSTEES FOR THE LANGFORD FIRE PROTECTION DISTRICT
NOTICE TO CONTRACTORS
Contractors are advised that construction management tenders are invited for the construction of a new Fire Hall consisting of 12,000 square feet.
The construction Manager is to provide a Performance Bond and a Labour and Materials payment Bond.
Contract Documents may be examined at the offices of:
ADD GROUP
962 Terlane Ave.
Victoria, B.C.
Phone 475-6493
Tenders shall be submitted not later than 5:00 p.m. October 7th, A.D. 1974 to:
Langford Fire Protection District,
716 Goldstream Ave.
Victoria, B.C.
V9B 2X3
THE LOWEST OR ANY TENDER NOT NECESSARILY ACCEPTED.

DEPARTMENT OF
PUBLIC WORKS OF CANADA
TENDERS
SEALED TENDERS addressed to Head, Tenders & Contracts, Department of Public Works, Canada, 1444 Alberni Street, Vancouver, B.C. V6G 1A2, and endorsed "TENDER FOR BREAKWATER RENEWAL — 4th STREET — TOFINO, B.C." will be received until 11:00 a.m. (P.D.S.T.) 21 OCTOBER 1974.
Plans, specifications and forms of tender can be obtained through above DPW Office and may be seen at the Construction Ass'n., Victoria, B.C. and Post Offices at Ucluelet and Tofino, B.C.
To be considered each tender must be made on the printed forms supplied by the Department and in accordance with the conditions set forth therein.
The lowest or any tender not necessarily accepted.
H. D. Ladouceur
Head, Tenders and Contracts

THE CORPORATION
OF THE DISTRICT OF SAANICH
Tenders for Storm Drain and Sanitary Sewer Installation — Nicholson/Quadra Subdivision.
Sealed tenders, clearly identified as below, will be received by the Purchasing Agent, Saanich Municipal Hall, 770 Vernon Avenue Victoria, B.C., up to 4:00 p.m., Friday, October 11th, 1974, for the following work:
(1) Tender 35/74 — Sanitary Sewer Installation — Nicholson/Quadra Subdivision.
(2) Supply and Installation of Drains, Connections and Sanitary Sewer Connections — Nicholson/Quadra Subdivision.
Tender forms and specifications may be obtained from the undersigned. Lowest or any tender not necessarily accepted.
(Mrs.) E. Bowering,
Purchasing Agent.

DEPARTMENT OF
PUBLIC WORKS OF CANADA
TENDERS
SEALED TENDERS addressed to Head, Tenders & Contracts, Department of Public Works, Canada, 1444 Alberni Street, Vancouver, B.C. V6G 1A2, and endorsed "TENDER FOR ELECTRICAL RENOVATIONS — ERIE ST. FISHERMAN'S WHARF — VICTORIA, B.C." will be received until 11:00 A.M. (P.D.S.T.) 21 OCTOBER 1974.
Plans, specifications and forms of tender can be obtained through above DPW Office.
To be considered each tender must be made on the printed forms supplied by the Department and in accordance with the conditions set forth therein.
The lowest or any tender not necessarily accepted.
H. D. Ladouceur
Head, Tenders
and Contracts

SHERIFF'S SALE
Under and by virtue of a Writ of Fieri Facias issued out of the Supreme Court of British Columbia, Victoria Registry, and to me directed against the goods and chattels of Cornelius Boersma, I have seized and will sell by Pubblic Auction at my office in the Victoria Law Courts, 850 Burdett Street, Victoria, B.C., on Friday the 4th day of October 1974, at the hour of 10:30 o'clock in the forenoon:
The 26' Cruiser "LULU BELLE" — Registration No. 6K1703.
Terms of Sale: Cash, plus 5% Sales Tax.
For further particulars apply to the office of the undersigned.
W. A. LEE,
Sheriff, Vancouver Island Region
No. 1

DEPARTMENT OF
PUBLIC WORKS OF CANDA
TENDERS
SEALED TENDERS addressed to Head, Tenders and Contracts, Dept. of Public Works, 1444 Alberni Street, Vancouver, B.C. V6G 1A2 and endorsed "TENDER FOR POWER AND LIGHTING PHASE II — WHARF AND FLOAT REPAIRS, 4TH STREET, TOFINO, B.C." will be received until 11:00 A.M. (PDST) October 22, 1974.
Tender documents can be obtained on deposit of $25.00 in the form of a CERTIFIED bank cheque to the order of the RECEIVER GENERAL FOR CANADA, through the above Vancouver DPW Office and can be seen at Construction Associations of Port Alberni and Victoria, Post Office, Tofino.
The deposit will be refunded on return of the documents in good condition within one month from the date of tender opening.
To be considered each tender must be submitted on the forms supplied by the Department and must be accompanied by the security specified in the tender documents.
The lowest or any tender not necessarily accepted.
H. D. Ladouceur
Head, Tenders
and Contracts

Pianos Dazzling In Duo Recital

By AUDREY JOHNSON
Times Staff

A duo piano recital is almost always a sort of piano spectacular, an event in which the dazzle of keyboard dexterity and power is multiplied and enhanced by the synchronizing skill of the artists.

But it can also be a moving and enchanting musical experience and this was substantially proved Sunday by that perfectly matched duo Winifred Scott and Robin Wood.

This husband-and-wife team provides the ideal balance. Lacking nothing in virtuosity their technical prowess is primarily a means of conveying the spirit of the music.

Even with a purely show piece like Bazzini's Rondo des Lutins, the light-hearted buoyancy and high style of their performance invokes a sense of joyousness that has its own value.

Three movements of Bach's Sonata in E flat major and Mozart Rondo were polished, deeply thought-out, precise in musical detail. Every nuance of tone, inflection of phrase and rhythmic impulse was perfectly atuned between the two artists.

The introspective, more darkly colored mood of the Schumann Andante and variations was explored with power and richness of tone in vivid contrast to the high brilliance, vitality and panache of the Rachmaninoff Suite that ended with a breath-taking vividly rendered Tarantella.

This was a first event and a propitious opening for the Victoria Musical Art Society's 1974-75 season.

SEATTLE NURSES SIGN FOR 12%

SEATTLE (AP) — Area nurses have approved a two-year contract by an 80 per cent margin.

The pact which covers nurses at 20 Seattle-area hospitals, provides for a 12 per cent salary increase.

A tentative settlement reached last Sunday with the Seattle area hospital council was ratified Saturday. The negotiations nearly ended in a strike by about 2,200 registered nurses.

Nurses spokeswoman Joan Whinehan said the contract provides for an eight per cent wage increase the second year of the contract, and a cost of living provision which could push that increase to 11 per cent. Fringe benefits also are included.

Canadian View for Texts

VANCOUVER (CP) — A committee designed to stimulate production of more Canadian-author school text books has been jointly set up by the Canadian authors Association and the British Columbia Teachers Federation.

The establishment of the committee, called From a Canadian Viewpoint, follows talks earlier this month between the association and B.C. Department of Education officials, about the lack of Canadian-orientation in many schools texts presently used in B.C. schools.

Staffed by professional writers and teachers, the committee will recommend suitable manuscripts to the department of education.

Party-Pooping Police Arrest Own Guest List

NEW YORK (AP) — More than 40 burglary suspects got all dressed up and went to a party thrown by their favorite dealers Saturday night — only to discover that their favorite dealers were police detectives.

In fact, the discovered that the storefront in Queens, where they had been getting such good prices for stolen television sets, stereos and other loot since last April, was a police setup.

And even the cab drivers who took them to the party turned out to be cops.

Police said Sunday the 42 party-goers arrested were just the beginning. They are looking for 130 other customers who allegedly did business with the "fences."

MT. ETNA ERUPTS

CATANIA, Sicily (UPI) — A long-sealed crater on the side of Mt. Etna reopened with a series of violent explosions Sunday, blasting incandescent rock into the sky.

Scientists said the new eruption broke out on the northeast side of the mountain, where a natural cap had been formed in 1971. Scientists said there had been no sign of volcanic activity there until Sunday's eruption.

Scientists from the University of Catania's institute of vulcanology set up observation posts to watch for signs of a lava flow. They said the eruption was part of the volcano's natural activity.

Extension Sought

VANCOUVER (CP) — Dr. Noel Hall, whose inquiry into the Vancouver vocational instructors' dispute was to end today, has asked Labor Minister Bill King for another week to 10 days to complete his report.

Central Mortgage and Housing Corporation — Société centrale d'hypothèques et de logement

$50,000,000
ACCELERATED RENTAL HOUSING PROGRAM
To Provide Moderately-Priced Rental Housing In Urban Centers Experiencing Extremely Low Vacancy Levels

CALL FOR PROPOSALS

Central Mortgage and Housing Corporation invites applications for loans under the National Housing Act for the construction, ownership and operation of approximately 100 units of rental housing in The Metropolitan Victoria Area.

Projects should provide housing accommodation for moderate-income families.

Land for any project must be owned or leased by the proponent or be under option to him. The proposed construction must conform to existing zoning regulations.

Loans up to 95 per cent of costs as determined by CMHC at 8 per cent per annum, amortized over 50 years, are available.

Borrowers must be prepared to enter into an operating ag

271 LOTS FOR SALE

BUILDING LOT
On Whiteside of Carey Rd., good building lot, $17,500 or offers. Call PETER PRIMGAARD, 592-2596. Charman Pacific Realty Ltd., 385-9765.

SOOKE SEAVIEW
Two sloping lots, 300' from beach, water, hydro, phone and cable, close to all levels of schooling, $15,000-$15,500. 642-3732.

METCHOSIN
2 acres of beautiful firs, practically level lot on hydro. Easy access with frontage on 2 full streets. Private. $25,000. 384-3474, 382-4179.

METCHOSIN 2.08 ACRES
Fantastic seaviews. Seclusion but close to all amenities. $39,800. BOB CARBY 386-2911 Homefinders Wall and Redekop.

WEST SAANICH ROAD
½ ACRE lot. Asking $21,900. MLS. 8468. BOB CARBY 386-2911 Homefinders. Wall and Redekop.

BRENTWOOD BAY — SLUGGETT Road. Near bay, view, trees. 75x112. Unusual setting, $19,500. Terms. 652-3753.

METCHOSIN, 2 ACRES OF GENTLY sloping treed property with driveway, $25,000, by owner 383-5547 after 5.

2.1 ACRES METCHOSIN. 2935 Sooke Road. High secluded lot, wide open to offers on asking price of $17,400. 479-7608 or 479-6886.

BUILDING LOT FOR SALE OR Trade on Older House in need of Repairs. 479-3526.

SERVICED CITY LOT. 46'x120', $15,760 or trade on rentable home. 477-1380.

HALF ACRE BUILDING LOT, Glen Lake area, $16,000. 479-1861.

273 PROPERTY FOR SALE

J. D. BOSDET LTD.
120 - 727 JOHNSON 386-3128

ARDMORE
$22,500
.96-acre lot in the north Saanich area, offering large trees and seclusion. Road and services not in but have been applied for. For further information call:
Ed Kraft — 652-3676

ACREAGE, TREES and MEADOWS
Just a couple of minutes from a golf course and 30 minutes from downtown Victoria. A 20.78 acre farm offering six legally divided parcels of approx. 3½ acres each for the asking price of $179,000. Included in this price are a small 2 BR bungalow and a 15-stall horse barn. This is a terrific investment averaging less than $30,000 for each parcel. Large meadows and all fenced, just a peaceful setting. MLS 9170. Call:
Ed Kraft 652-3676 Alice Moore 592-4529

TREES AND VIEWS
7 ACRES
Located off West Saanich Road on one of the highest points of land in Saanich, offering seclusion with panoramic valley and distant water views. Easy access to an excellent cleared building site. No arable land but what privacy! MLS 9031. Reduced to $49,900 for quick sale. Call:
Bruce Pollok 385-2651 Alice Moore 592-4529

NORTH SAANICH
10 ACRES
Of beautiful fall trees with approximatelly 2 acres of meadow. Ideal for mini farm or horses or country estate. Good roadway through property provides easy access to excellent building site. Municipal water. MLS 9223. Asking $72,500. Call:
Bruce Pollok 385-2651

P.R.B.
P. R. BROWN
AND SONS LTD.

BRENTWOOD BAY
SEWERED LAND
2 cleared and level adjoining parcels of land, potential subdivision of 5 lots. Asking $50,000 — Terms.
385-3435 AL VICKERS 652-2257

P.R.B.

NORTH SAANICH
ARDMORE
Approx. 1 acre treed secluded land in area of lovely homes. Near golf courses and the sea. Asking $25,000 — Terms.
385-3435 AL VICKERS 652-2257
or
385-3435 JOHN EVANS 477-4452

P. R. BROWN AND SONS LTD.

PRINCIPAL
PROPERTIES LTD.
4088 SHELBOURNE
477-9514

11.27 ACRES
ONLY $55,000
SAANICH PENIN.
This great buy in the 7-mile circle is made even more appealing with fantastic views of Gulf Islands, Mt. Baker, Olympics and more. All you need is a low down payment and we can help with easy financing on the balance. This is one of the best buys in town. Call me now! This won't last!
477-9514 ROSS BUTLER 479-7994

PATRICIA BAY
Only 3 blks. from Pat Bay on Munro Road, lovely 5 acre parcel of meadowland. Level and fenced. $50,000 with terms.

NORTH SAANICH
On Curteis Point near Ferry, two ½-acre lots. Beautifully treed, $22,000 each or $40,000 for both.

WATERFRONT
Waterfront lot on Lands End Road. Almost one acre with 123 ft of waterfront. Piped water connection available. Nicely treed. $50,000.
656-1151 MR. ELWELL 477-3988
Gordon Hulme Limited

DEVELOPERS
BUILDERS
Three large connecting lots complete with revenue homes. On and adjoining Oak Bay Avenue. Suitable for town houses and or offices on main, suites up. $160,000.

KENT MACLEOD
385-7721 385-2016
GARDNER REALTY LTD.

THETIS LAKE
AREA
Only minutes from town — approx. 1½-acre site — quiet and beautiful — lovely fresh water stream forms one boundary — city water and power — excellent site for a new home or perhaps a duplex. Asking $28,500. JACK WILLIAMS, 385-2955 or res. 479-1163. Mayfair Realty.

BUILD
Your dream home at Deep Cove on a beautifully treed ½ acre lot, located on a quiet cul de sac. Three to choose from, priced as low as $25,000. 1¾ acres on Wayne Rd. Excellent building site with a small established orchard. Must be sold. Priced reduced to $35,000. Call John West, 388-6231, Island Pacific Realty.

WATERFRONT
5.2 acres beautiful and magnificent view. Seclusion or open, your choice? Either one available; and near future subdividing possible. Terms at $48,000. Excellent opportunity here. Phone 386-2971. Henry Bitterman Ltd.

3.1 ACRES
$21,000
On year-round trout and salmon spawning stream. Sooke area. Bob Garside, Allown Realty Ltd. 477-6973 ML9447.

273 PROPERTY FOR SALE

CORDOVA BAY, 6-MILE CIRCLE, over 3½ acres, cleared, fenced. Small 2-bedroom house. For particulars, phone 479-3673.

OVER 3 ACRES ON SHAWNIGAN Lake, over 400' water frontage, beautiful area Subdividable. Priced to sell at $72,500 382-1424 evenings.

BEAUTIFULLY TREED ONE acre building site, 20 minutes from town, $15,000. 383-2128.

274 PROPERTY WANTED

CASH
For lots or acreage, phone Kasapi Construction, 386-6191.

WE ARE INTERESTED IN YOUR residential property, by the lot or acreage. Any area considered. Hugo Hucker Const. Ltd., 382-9212.

280 ACREAGE FOR SALE AND WANTED

7.5 ACRES
Beautiful home, 4 bedrooms. — 2 bathrms. — 2 floor to ceiling fireplaces; hardwood floors. Dining room off the living room. Mud room with sink at the back door. Utilities down — excellent pumping service — 300 gal. per hour well — creek through property. 3 acres cleared — extra large barn fenced corral — $122,000.00.

12 ACRES
The last farm on a no through road — well fenced — approx. 7 acres cleared. A real farm. Home has room for further development. A barn and workshop. Good horse or cattle land — flat and excellent for vegetable garden. Creek on the property. Quiet area. $100,000.00.
382-5171 THE ZIEGLERS 592-1768

Canada Trust Co.

RURAL
PROPERTIES
1—Two 10-acre treed parcels—on Malahat Drive with superlative unobstructed views down Finlayson Arm. Asking $35,000 each. New MLS.
2—11.2 acres on West Saanich Rd. treed view property. Asking $55,000. MLS.
3—10.3 acres off Munns Rd. in Highlands for that secluded building site. Asking $45,000.

DAVID
BILLINGHAM
388-6424
BAYSHORE REALTY LTD.,
512 Fort Street

SOOKE ROAD
10.13 ACRES
Fabulous views of Sooke basin and the Olympics on this most interesting property. Lower level rises to nigh hillside. Approximately 900 feet of bulldozed road with partial clearing at lower level. Drive 18.3 miles out from Johnson and Govt. via Johnson, Tyee Rd., Craigflower, watch for signs on property which has well defined stakes along property lines. Owing to owners new mainland interests advises he is open to reasonable offers. MLS 8341.
Askn
Asking Price $40,000
386-7521 STAN CORNISH 592-6079
BOORMAN INVESTMENT CO. LTD.
1111 Government St.

2 ACRES
SEA VIEW
The ideal spot for your dream home. Good building site. Good well. About 20 minutes drive from downtown. Close to Elementary school. Listed at $29,900. For details please call LOU BLOOMFIELD, 386-2955 or Res. 383-2374 (MLS). Mayfair Realty.

$4000 PER ACRE
Located 8-mile circle, Prospect Lake area. 55 treed acres with open areas and ponds. Zoned, 10 acre minimum. Full price $221,000. MLS. For information call ART LAWRENCE 479-1667 or 479-2317.

J. H. Whittome and Co. Ltd.,
Royal Oak Branch

2.02 ACRES
"PARKED OUT"
HIGH CORNER LOT IN HAPPY VALLEY 2 DRIVE-WAYS IN A BEAUTIFUL LOT. SEE NOW. J. D. BLODGETT 656-5653, CHAMPION REALTY 388-4477.

INVESTORS, DEVELOPERS, large parcels of land in Highland Area 8½ miles from city centre. Take advantage of low prices now, before Provincial development commences. More land available. 72 acres $175,000 adjoining 110 acres, $275,000, easy terms. MLS
384-8001 BUD ZUCK 598-7215
The Royal Trust Co.

COMMERCIAL 6 ACRES
6¼ miles from city centre, with various possibilities. Provincial proposed sewer is in planning and now the price is low at $275,000 at just over 1.00 per sq. ft. Terms. MLS
384-8001 BUD ZUCK 598-721
The Royal Trust Co.

11.4 ACRES
Otter Pt. Road near Kemp Lake. Gently sloping land will be logged. Cash down payment, vendor will carry balance. CALL BOB KEELING 388-6231 or 383-3860. Island Pacific Realty.

SHAWNIGAN LAKE
Approximately 6 subdividable acres or fantastic for your own secluded country retreat. Borders Shawnigan Beach Estates. Adequate new well. Within walking distance to the lake. $52,000. 743-2753.

URGENT
Must have one to five acres immediately anywhere, but must be reasonable price. CALL ME QUICKLY. ALL CASH. CHRIS GREIG 388-6231 or 479-7995. IPR.

OVER 7 ACRES ROUGH LAND with stream about one mile north of Shawnigan Lake. $25,500. Call MRS. HARTT at 385-3435 anytime.
P. R. BROWN AND SONS LTD.,
762 Fort Street
Victoria, B.C.

0 TREED ACRES ADJACENT to waterfront crown reserve on southern Quadra Island, off Campbell River. $2,900 per acre. 383-0796.

DASHWOOD REAL ESTATE
Parksville — Qualicum Specialists
(Qualicum) Ltd. 752-9266

285 UP-ISLAND PROPERTIES

RETIREMENT
HOME ON
WATERFRONT
A secluded, nicely treed waterfront holding, at Mill Bay. With sloping access to the beach and wonderful view. Older but good two-bedroom home. Asking $65,000. Appointments to view, call GEORGE NAYLOR at 746-6161 or evenings 746-5210 or LES STAHNKE at 746-6161 or 748-9817.

MAPLE BAY AREA
Trees, waterfront lot on water system. Approximately 300' of beach on very protected bay, with deep water anchorage. Asking $39,500. Please call GEORGE NAYLOR at 746-6161 or evenings 746-5210.

THREE ACRES PLUS
WATERFRONT
A beautiful wooded property with over 250 feet of good beach. Good building sites and the view is fabulous. Details and to view by calling George Naylor at 746-6161 or evenings 746-5210.
J. H. Whittome and Co. Ltd.
68 Station Street
Duncan, B.C.

Vancouver Island
West Coast
Long Beach Area
Lots $800 Down
$72 Monthly
Lots of trees, 5 minute walk to saddy beach and surf. Adjoining park with 100 ft. tall spruce trees. All lots serviced with village water and sewer, roads are paved. Priced from $8,000. Invest your $72 monthly in land and watch the value go up. For brochures and information phone or write Peter Kloosterboer, personality, at Box 518, Nanaimo, B.C. Telephone: days 754-2311, toll free 684-6932. (Leave message c/o Nanaimo Realty Co. Ltd.) Evenings 758-7771 collect.

285 UP-ISLAND PROPERTIES

CANADA
PERMANENT
TRUST
490 Trans-Canada Hwy.
Duncan, B.C.

LAKEVIEW AND
GARDENERS
DELIGHT
½-acre, trees, shrubs, tastefully landscaped. 3-year-old 3-bdroom split-level with W-W throughout, A-O, patio, dble carport. Seclusion and privacy for the selective buyer. Priced right at $42,500. Call BETTY JAMES, 748-8105 or 746-5998.

MINI ESTATE
Shawnigan Lake, 4 acres of luxury and privacy. Ranch style home, 30x17 living room with sunken conservation area at fireplace end, 5 bedrooms all with fine views. 32' indoor pool, sauna, changing rooms, observation room comb. bar. Several leveled patios and sundecks. Landscaping with eye for minimum upkeep. Call VERA WILSON, 748-8105 or 746-6509.

ISLAND PARADISE
SECLUSION
$73,000
200 ft. of ocean front plus 2½ acres in beautiful Mill Bay. Only ½ hour drive from Victoria. Small 2-bedroom cottage. To view call SALLY THOMPSON, 748-8105 or 748-2654.

SHAWNIGAN-
MILL BAY AREA
Cosy 2-bdr, new home. On 1.87 acres with a nice view of the mountains. Has separate workshop that is wired and plumbed and includes a cold storage area. Property has good garden soil and includes a foundation ready for new home. $42 000. Call WAYNE DAVIS. 748-8105 or 748-2157.

NEW ON THE
MARKET
Bavarian home. Give me a chance to show you this beautiful finished home with a housewife's dream kitchen. A-one carpet throughout. 3 bedrms on main floor and 2 more possible in the basement. Finished rec. room, on ½ acre lot with seclusion. Call ART DE WIT, 748-8105 or 746-5402.
CANADA PERMANENT TRUST
150 STATION ST.
DUNCAN, B.C.

MT. SICKER ROAD
Lot 1. District Lot 16, Chemainus District, Plan 16359, subject to retention of easement for transmission and distribution of electrical energy over portion of lot. For further information and plan of property showing easement contact B.C. Hydro legal department, 820 Pandora Avenue, Victoria, B.C. Offers to be submitted not later than 31 October, 1974. Highest or any offer not necessarily accepted.

COUNTRY COFFEE SHOP
COMOX VALLEY
Island Hwy. 11 miles north of Courtenay on Two-third-acre corner lot with 165' frontage. Coffee shop featuring 28-35 using only one section of 3-section. bldg. of 2900 sq. ft. Lots of potential for corner store, antique shop, etc., to compliment the coffee shop. 2100 sq. ft. 3-bedroom living quarters upstairs. This is an opportunity for an enterprising party. Try your down payment to existing financing at 10%. Call now. This may be for you.
David Hansen, 338-8959. LMS Homes Ltd., 334-4424, Courtenay, B.C.

IMMEDIATE POSSESSION
HOME plus COTTAGE
Located on double, well landscaped lot on quiet area of Shawnigan Village. Few minutes walk to nigan Village. Few minutes walk to beach. Older, no step home offers 3 bedrooms, nice kitchen, dining room, large living room, and family room. Oil furnace. 1-bdrm. cottage rented at $75 per month, will help with payments. Low, low taxes. Reasonably priced at $33,900. Phone now for appointment to view.
MARILYN MOORE
478-2482 or 386-2911
Homefinders, Wall & Redekop
Realty Ltd.

DENMAN ISLE
WATERFRONT
LOTS
120 feet beach, southern exposure, hydro, close to ferry, ideal retirement property at this low price of $15,000 — with only 10 per cent down, balance at $135 per month at 10 per cent interest. For information on plan contact Frank or Dave McLaughlin, Nanaimo Realty Company Ltd., Nanaimo, B.C. Tel: 754-2311.

OCEAN VIEW ¾-ACRE LOT ON Mudge Island just south of Nanaimo. Lots of trees and privacy, good for investment or summer holding. Full price $7,200 with $1,000 down and take over $62 per month at 9½%. Price includes 12-foot aluminum boat never been used.

Phone or write Glen Galloway — personally, Box 518, Nanaimo, B.C.
Telephone: Days 754-2311 (Leave message c-o Nanaimo Realty Co. Ltd.) Evenings — 758-5537.

COWICHAN BAY
SEWERED LOTS
New development, 20 treed lots, walking distance to Marinas in Cowichan Bay. Fully serviced including sewer and water. Hurry for best choice. Reasonable priced at $12,950. Call GEORGE CHAN, 386-2955 or Res. 477-3178. Mayfair Realty.

GABRIOLA ISLAND
Lovely "A" frame cottage situated on a secluded ½ acre lot, level with evergreens. Hydro and water on property. Asking $21,500. FRED JACKSON, 386-2955 or res. 477-2537, or LEIGHTON NOBLE, 386-2955 or res. 658-8968. Mayfair Realty.

N LADYSMITH, NEW 2-BEDroom, no basement house with carport. Carpet throughout, lovely kitchen, large level lot, 70'x125'. Two blocks to shopping centre. Full price, $29,500. 17 acres north of Ladysmith, mostly cleared, lovely view. Full price $36,000. Phone 245-2488 Ladysmith.

SOUTH NANAIMO — 1½ acres of well treed property — $9,500.

NORTH QUALICUM — 20 acres of Parklands — $38,500.
Please call Colin Munro, Victoria Realty Ltd., 386-3585.

4.92 ACRES FLAT LAND, WELL treed, excellent possibility of water. 408.54 ft. of road frontage. 3 minutes to Shawnigan Lake. Asking price $40,000. Terms available. 743-5635.

1.17 ACRES WITH 12X60 TWO-bedroom mobile home and outbuildings overlooking Shawnigan Lake west side. Close to beach access and boat dock at $29,500. 743-5306 Shawnigan Lake.

9 ACRES WITH 3-BEDROOM home on Trans-Canada Hwy, Duncan. Level, cleared and fenced, with 5-stall barn. Net taxes $115. Price $67,000. Call G. Devlin, 385-2725 or 384-4960.

PRIVATE SALE, LAKE COWichan, 2-bedroom home with extra lot and garage. Fruit trees and garden. Walking distance to town, $23,900. 749-6207.

SIX ACRES, TREES, FLOWERS and creek. Two bedroom home. Cement block, double garage and carport. Ladysmith. 245-3710.

LARGE SERVICED LOT, NANAImo area, paved road, ideal for mobile home. $9950. 383-3316.

285 UP-ISLAND PROPERTIES

BLOCK
BROS.
490 Trans Canada Highway
Duncan, B.C. 746-4175

INVESTMENT
Opportunities
CALL:
BEJAY KENNEY
746-4175 748-1393

ACTION
NEEDED NOW
SALT SPRING
ISLAND
$14,500
Offers on 1.22 acres superb location with beach access.

CHEMAINUS
$26,000
Sad sack near the mill presently rented as 3 suites $300 per month.

SHAWNIGAN
LAKE
$38,000
Artistically designed 3 bedroom full basement home stone throw from beach, requires some finishing — open to offers.

LADYSMITH
DUPLEX
$38,900
Near shopping centre, can't loose at this price.

SAYWARD
$38,900
3 cottages and 5 trailer pads on 6.3 acres — how can you go wrong.

COURTENAY
$50,000
3 bedroom home on double lot, apartment zoned. A real bargain.

COURTENAY
$55,000
Triplex with no rental problems — room for expansion.

DUNCAN
$65,000
Over 40 subdividable acres with frontage on Trans Canada Highway — includes valuable timber. All the above open to negotiations. Call collect to BENJAY KENNEY at 746-4175 or 748-1393.

BEAUTIFUL
MILL BAY
Delightful seaview of Saanich Inlet also the peninsula form this very desireable lot at Mill Bay. The 0.48 acre has maple, arbutus and hemlock plus several other lovely trees. Don't miss it.

Just north of Mill Bay, this corner lot of just under half an acre has piped water, black topped roads and some good trees, excellent value.

NORTH MILL BAY
Approx 4¼ acres of good level land with almost 600 ft. frontage on Trans Canada Highway, just north of Mill Bay. This property has been released from the agricultural land reserve and at $28,000 is very good value.

Located in the Cobble Hill — Shawnigan Lake area. Nine acres of quiet treed seclusion, or if you are the type you may subdivide this property. Plenty of trees to help beat the heating fuel crisis.
TOM BURDGE
MALAHAT REALTY LTD.
BOX 40
MILL BAY, B.C. 743-5525

NANAIMO BARGAIN!!
64,000 square feet presently ZONED DUPLEX (at present permit to build seven duplexes plus one house). Plans also submitted for TOWNHOUSE DEVELOPMENT. Due to other commitments, vendor will sell this excellently located property near park for only $95,000. EXCELLENT VALUE HERE!! For information call GEORGE GREEN at 477-4651 or PACIFIC STRATA SERVICES LTD.
LTD.
386-2437

WATERFRONT
Shawnigan Lake
Includes 700 sq. ft. well-built cottage, 2-BR, LR, modern kitchen, 70' of sandy beach, 180' of wharf (2 piles), 16x12 storage shed, all on the asking price of $39,000.
SEA VIEW
MILL BAY
New 2 BR home, master with ensuite and walk-in closet, LR, DR and kitchen take full advantage of the sweeping view plus a—full length sundeck, all this at $43,000. To view these 2 listings call:
477-1841 GERRY LLOYD 479-4105
BLOCK BROS. REALTY LTD.

PARKSVILLE
COMMERCIAL LOT
¾-acre lot located on the Island Highway in business area. Lot is sewered and on water. EXCELLENT LOCATION for VILLAGE PUB — Financing available. (MLS 6284).
$80,000
W. E. (WIL) WILSON. 384-9335
477-4328 res.
david burr ltd.
Formerly
A. Bernard and Co. Ltd.
655 Fort St. 384-9335

DUNCAN
CONDOMINIUMS
One, two or three-bedroom suites in pleasant surroundings, yet less than 2 blocks from business district and shopping. All suites have wall-to-wall carpet, drapes, stove and fridge. Priced from as low as $19,000. To view phone 748-2297 or call at Suite 101, 380 Brae Road, Duncan.

NEAR DUNCAN
$29,900
Professionally redecorated inside and out, this country cutie features wall-to-wall carpets, new drilled well and septic, and almost ½ acre. Ready to move in. CALL GLENN NICHOLLS OR GERRY FINNIGAN. 388-6231 or 388-6275 LOC. 2516.

ACREAGE AND
HOMES
South of Campbell River: No. 1—13 acres, 2 BR home and serviced house trailer, $35,500. No. 2—32 acres, 2 BR home, $62,500. Offers invited.
JOHN FITZPATRICK
Res. 732-9739 Office 228-9711
BLOCK BROS. REALTY LTD.

NANAIMO, BY OWNER, NEW 2-bedroom, full basement, stucco house on sewer and water, carpeted throughout, sundeck carport, oil heat, cablevision, level lot, low tax area, near schools, bus, Bowan Rd. $38,000. For appointment to view phone 753-5978, Nanaimo, anytime Sunday or next week.

200 ACRES, SOUTHERN MANItoba, beautiful farm land, good for mixed farming, or wheat farming. Bargain, $22500. 382-1424 evenings.

EAGLE REALTY LTD.
Box 1060 Parksville, B.C.
Telephone 248-6191
743-2387

HALF ACRE TREED LOT, WITH water, Calais Rd., Duncan. 748-8420.

290 FARMS FOR SALE AND WANTED

ON SALT SPRING
8 acres, 400 feet ocean front —summer cottage, $96,000.
43 acres and 1400 sq. ft. house, $125,000.

PARKSVILLE AREA
32 acres, 1200 ft. ocean front — $150,000. For details please call
HERB SMITH
386-1713 (24 hrs.) 537-5541
MONTREAL TRUST CO.
Box 570, Ganges, B.C.

293 GULF ISLAND PROPERTIES

SINCE 1887
Pemberton Holmes Ltd.
1002 Government St.

HOMES
1—New 2-Br. bungalow on 1¼ acre. Secluded yet close to main road, a partial view of St. Mary Lake. Could be some terms. Asking $43,900.
2—The view from this A-frame has not changed, the price has. It's now $31,500, with terms.
3—This 1-BR log cabin makes an ideal starter or retirement cottage, walking time to Ganges about 15 min. Priced at $27,500. Willing to listen to good offers.
4—3 Br. newly constructed bungalow with distant view of the ocean. $42,500. Terms. MLS.

LOTS
1—This ½-acre has the view) of views, and there is water and hydro to it. The owner will part with it for $18,500. Cash. Firm.
2—¾-acre Gulf view, water and hydro to lot. $15,500. Cash.
3—Waterfront lot on Fulford Harbor. Water and hydro. Full price $21,500.
4—View lot overlooking Fulford Harbour, see Mt. Baker. Water and hydro. $13,000. Terms.
5—View lot in fully serviced subdivision. $12,500. Terms.
For these and other properties call
384-8126 G. BOULTON 537-2624
384-8126 J. JAVORSKI 537-2832

ON SALT SPRING
8 acres, cottage, 400 ft. ocean front — $96,000 — waterfront lot, 2.07 acres, $22,900. Development lot, Ganges village, 1.12 acres—$25,900.

ON PENDER ISLAND
Ocean front near marina—$28,500, 4 ten acre lots terms, offers to $32,500 many other building or camping lots starting—$32.500. For details of above listings or other types of property to buy or sell call Victoria, HERB SMITH, 386-1713 (24 hrs.)
Salt Spring
DALE NEILSON, 537-5541
Vancouver, JIM LEAKE
943-7862
MONTREAL TRUST CO.

SALT SPRING ISLAND
FARM
10 acres farmland with older but well constructed and preserved house with 1200 sq. ft. main floor, 2 FP and 4 BR. A newer 50'x200' barn with some unique features. Other out buildings, one with complete walk-in cooler. Property attractively fenced and has ample water supply. Asking price $115,000 with good terms.

SALT SPRING ISLAND
VIEW PROPERTY
Superb near new home with magnificent views, situated on over an acre, 1800 sq. ft. main floor, modern kitchen, finished lower floor, 4 BR and 4 bathrooms with master ensuite. Price $98,000.

384-8126 G. BOULTON 537-2624
384-8126 J. JAVORSKI 537-2832

PEMBERTON, HOLMES LTD.

PRINCIPAL
PROPERTIES LTD.
4088 SHELBOURNE
477-9514

NORTH PENDER
DREAM PROPERTY
Vendor wants quick sale on this wooded .37 acre lot in Magic Lake Estates. Perc. tested and driveway in. Lumber and shingles on site included. Raised footings already in for a 24'x24' cottage plus 10' for sundeck. The view alone is worth the $9,000 price.
477-9514 ROSS BUTLER 479-7994

SALT SPRING ISLAND
By owner, 10 beautiful acres near Beaver Point Road. Varied terrain with excellent soil and a warm southern exposure. Old logging roads serve as access throughout. Some financing at 9% is available to a price of $37,000. To view, call 383-1084 evenings. No agents please.

SALT SPRING ISLAND. CLOSE to Ganges. Fully serviced three-bedroom home on large corner lot. Large living room has hardwood floor and ornamental stone fireplace. Workshop, garage. Ideal for a garden lover. $29,500 cash or owner will carry mortgage at 9% for substantial cash down payment. Call Mrs. Valdez, 537-2329 or write RR 1, Ganges.

WATERFRONT
PROPERTY
Have your own private hideaway on an Island! Approx. ½ acre on Ruxton Island.
386-3231 WILF WEICKER 598-1649
BLOCK BROS. REALTY LTD.

23.5 ACRES
Salt Spring Island, paved road, $5,000 down and balance at 10% open. A. Klenman, 592-9771 or 382-7276. Town and Country Realty Ltd.

GABRIOLA ISLAND
100' waterfront, Gabriola Sands. Rustic A-frame cabin, 720 sq. ft. Full price, $37,500 all cash 592-9511.

294 MAINLAND AND OUT OF PROVINCE

HOLIDAY HOME AND SHOP, OFFICE IN MAJOR YATCHING CENTRE
IN SOUTH EAST ENGLAND
BURNHAM-ON-CROUCH, ESSEX
65 minutes from London Liverpool street station, 600 sq. ft. shop, modern apt. and sun patio, 2 minutes from waterfront. $30,000, clear title; phone 656-5793.

¼ SECTION, 80 MILES WEST OF Quesnel. Fronts on small lake River and ample timber on property. Cabin under construction. For information phone 656-4172 or 658-8874.

SELL IT
THROUGH
CLASSIFIED
DIAL 386-2121

Football Ref Dead

HAMILTON (CP) — A football game official for 40 years, Seymour Wilson died recently while on vacation in India, apparently of a heart attack. He was 63.

Wilson, one of the most colorful and controversial officials in the Canadian Football League, played in two Grey Cup games with Hamilton Tiger-Cats as a flying wing before joining the Canadian Football League officiating staff from which he retired 10 years ago.

Wilson worked in many high school games as well as in professional ranks. He was a high school teacher.

Former Pitcher Heads For Altar

CLEVELAND (AP) — Bob Feller, one-time Cleveland Indians' pitching great, and the 44-year-old divorcee whose husband once filed an alienation of affection suit against Feller, have taken out a marriage licence.

Feller, 55, and Anne Thorpe filed the licence application this week. Mrs. Thorpe's former husband, Donald, sued Feller for $800,000 in 1972, but the suit was dropped when the Thorpes were divorced the following year.

TRUSTEES FOR THE LANGFORD FIRE PROTECTION DISTRICT
NOTICE TO CONTRACTORS
Contractors are advised that construction management tenders are invited for the construction of a new Fire Hall consisting of 12,000 square feet.
The construction Manager is to provide a Performance Bond and a Labour and Materials payment Bond.
Contract Documents may be examined at the offices of:
ADD GROUP
952 Terlane Ave.,
Victoria, B.C.
Phone 478-6493
Tenders shall be submitted not later than 5:00 p.m. October 7th, A.D. 1974 to:
Langford Fire Protection District,
716 Goldstream Ave.,
Victoria, B.C.,
V9B 2X3
THE LOWEST OR ANY TENDER NOT NECESSARILY ACCEPTED.

DEPARTMENT OF
PUBLIC WORKS OF CANADA
TENDERS
SEALED TENDERS addressed to Head, Tenders & Contracts, Department of Public Works, Canada, 1444 Alberni Street, Vancouver, B.C. V6G 1A2, and endorsed "TENDER FOR BREAKWATER RENEWAL — 4th STREET — TOFINO, B.C." will be received until 11:00 a.m. (P.D.S.T.) 21 OCTOBER 1974.
Plans, specifications and forms of tender can be obtained through above DPW Office and may be seen at the Construction Ass'n., Victoria, B.C. and Post Offices at Ucluelet and Tofino, B.C.
To be considered each tender must be made on the printed forms supplied by the Department and in accordance with the conditions set forth therein.
The lowest or any tender not necessarily accepted.
H. D. Ladoucier
Head, Tenders and Contracts

THE CORPORATION
OF THE DISTRICT OF SAANICH
Tenders for Storm Drain and Sanitary Sewer Installation — Nicholson Quadra Subdivision.
Sealed tenders, clearly identified as below, will be received by the Purchasing Agent, Saanich Municipal Hall, 770 Vernon Avenue Victoria, B.C., up to 4:00 p.m., Friday, October 11th, 1974, for the following work:
(1) Tender 35/74 — Sanitary Sewer Installation — Nicholson Quadra Subdivision.
(2) Supply and Installation of Drains, Connections and Sanitary Sewer Connections — Nicholson Quadra Subdivision.
Tender forms and specifications may be obtained from the undersigned. Lowest or any tender not necessarily accepted.
(Mrs.) E. Bowering,
Purchasing Agent

DEPARTMENT OF
PUBLIC WORKS OF CANADA
TENDERS
SEALED TENDERS addressed to Head, Tenders & Contracts, Department of Public Works, Canada, 1444 Alberni Street, Vancouver, B.C. V6G 1A2, and endorsed "TENDER FOR ELECTRICAL RENOVATIONS — ERIE ST. FISHERMAN'S WHARF — VICTORIA, B.C." will be received until 11:00 A.M. (P.D.S.T.) 21 OCTOBER 1974.
Plans, specifications and forms of tender can be obtained through above DPW Office.
To be considered each tender must be made on the printed forms supplied by the Department and in accordance with the conditions set forth therein.
The lowest or any tender not necessarily accepted.
H. D. Ladoucier
Head, Tenders and Contracts

SHERIFF'S SALE

Under and by virtue of a Writ of Fieri Facias issued out of the Supreme Court of British Columbia, Victoria Registry, and to me directed against the goods and chattels of Cornelius Boersma, I have seized and will sell by Pubblic Auction at my office in the Victoria Law Courts, 850 Burdett Street, Victoria, B.C., on Friday the 4th day of October 1974, at the hour of 10:30 o'clock in the forenoon:
The 26' Cruiser "LULU BELLE" — Registration No. 6K1703.
Terms of Sale: Cash, plus 5% Sales Tax.
For further particulars apply to the office of the undersigned.
W. A. LEE,
Sheriff, Vancouver Island Region
No. 1

DEPARTMENT OF
PUBLIC WORKS OF CANDA
TENDERS
SEALED TENDERS addressed to Head, Tenders and Contracts, Dept of Public Works, 1444 Alberni Street, Vancouver, B.C. V6G 1A2 and endorsed "TENDER FOR POWER AND LIGHTING PHASE II — WHARF AND FLOAT REPAIRS, 4TH STREET, TOFINO, B.C." will be received until 11:00 A.M. (PDST) October 22, 1974.
Tender documents can be obtained on deposit of $25.00 in the form of a CERTIFIED bank cheque to the order of the RECEIVER GENERAL FOR CANADA, through the above Vancouver DPW Office and can be seen at Construction Associations of Port Alberni and Victoria, Post Office, Tofino.
The deposit will be refunded on return of the documents in good condition within one month from the date of tender opening.
To be considered each tender must be submitted on the forms supplied by the Department and must be accompanied by the security specified in the tender documents.
The lowest or any tender not necessarily accepted.
H. D. Ladoucier
Head, Tenders
and Contracts

Pianos Dazzling In Duo Recital

By AUDREY JOHNSON
Times Staff

A duo piano recital is almost always a sort of piano spectacular, an event in which the dazzle of keyboard dexterity and power is multiplied and enhanced by the synchronizing skill of the artists.

But it can also be a moving and enchanting musical experience and this was substantially proved Sunday by that perfectly matched duo Winifred Scott and Robin Wood.

This husband-and-wife team provides the ideal balance. Lacking nothing in virtuosity their technical prowess is primarily a means of conveying the spirit of the music.

Even with a purely show piece like Bazzini's Rondo des Lutins, the light-hearted buoyancy and high style of their performance invokes a sense of joyousness that has its own value.

Three movements of Bach's Sonata in E flat major and Mozart Rondo were polished, deeply thought-out, precise in musical detail. Every nuance of tone, inflection of phrase and rhythmic impulse was perfectly atuned between the two artists.

The introspective, more darkly colored mood of the Schumann Andante and variations was explored with power and richness of tone in vivid contrast to the high brilliance, vitality and panache of the Rachmaninoff Suite that ended with a breath-taking vividly rendered Tarantella.

This was a first event and a propitious opening for the Victoria Musical Art Society's 1974-75 season.

SEATTLE NURSES SIGN FOR 12%

SEATTLE (AP) — Area nurses have approved a two-year contract by an 80 per cent margin.

The pact which covers nurses at 20 Seattle-area hospitals, provides for a 12 per cent salary increase.

A tentative settlement reached last Sunday with the Seattle area hospital council was ratified Saturday. The negotiations nearly ended in a strike by about 2,200 registered nurses.

Nurses spokeswoman Joan Whinehan said the contract provides for an eight per cent wage increase the second year of the contract, and a cost of living provision which could push that increase to 11 per cent. Fringe benefits also are included.

Canadian View for Texts

VANCOUVER (CP) — A committee designed to stimulate production of more Canadian-author school text books has been jointly set up by the Canadian authors Association and the British Columbia Teachers Federation.

The establishment of the committee, called From a Canadian Viewpoint, follows talks earlier this month between the association and B.C. Department of Education officials, about the lack of Canadian-orientation in many schools texts presently used in B.C. schools.

Staffed by professional writers and teachers, the committee will recommend suitable manuscripts to the department of education.

Party-Pooping Police Arrest Own Guest List

NEW YORK (AP) — More than 40 burglary suspects got all dressed up and went to a party thrown by their favorite dealers Saturday night — only to discover that their favorite dealers were police detectives.

In fact, the discovered that the storefront in Queens, where they had been getting such good prices for stolen television sets, stereos and other loot since last April, was a police setup.

And even the cab drivers who took them to the party turned out to be cops.

Police said Sunday the 42 party-goers arrested were just the beginning. They are looking for 130 other customers who allegedly did business with the "fences."

MT. ETNA ERUPTS

CATANIA, Sicily (UPI) — A long-sealed crater on the side of Mt. Etna reopened with a series of violent explosions Sunday, blasting incandescent rock into the sky.

Scientists said the new eruption broke out on the northeast side of the mountain, where a natural cap had been formed in 1971. Scientists said there had been no sign of volcanic activity there until Sunday's eruption.

Scientists from the University of Catania's institute of vulcanology set up observation posts to watch for signs of a lava flow. They said the eruption was part of the volcano's natural activity.

Extension Sought

VANCOUVER (CP) — Dr. Noel Hall, whose inquiry into the Vancouver vocational instructors' dispute was to end today, has asked Labor Minister Bill King for another week to 10 days to complete his report.

Central Mortgage and Housing Corporation — Société centrale d'hypothèques et de logement

$50,000,000
ACCELERATED RENTAL HOUSING PROGRAM

To Provide Moderately-Priced Rental Housing In Urban Centers Experiencing Extremely Low Vacancy Levels

CALL FOR PROPOSALS

Central Mortgage and Housing Corporation invites applications for loans under the National Housing Act for the construction, ownership and operation of approximately 100 units of rental housing in The Metropolitan Victoria Area.

Projects should provide housing accommodation for moderate-income families.

Land for any project must be owned or leased by the proponent or be under option to him. The proposed construction must conform to existing zoning regulations.

Loans up to 95 per cent of costs as determined by CMHC at 8 per cent per annum, amortized over 50 years, are available.

Borrowers must be prepared to enter into an operating ag